SPECIAL EXTRA

The Irish Times.

PRICE TWOPENCE. DUBLIN, MONDAY, OCTOBER 23, 1922. VOL. LXIV. NO. 20,448.

NATIONAL LIBRARY OF IRELAND 18 Nov 1922

CARPETS SHAKEN, CLEANED, AND RE-LAID BY COMPETENT MEN.

The Largest Staff of Competent Men in Ireland for Lifting and Re-laying Carpets.

MILLAR & BEATTY, Ltd., Orders Received. 13 & 14 GRAFTON STREET.

Births, Marriages, and Deaths (which in all cases must be authenticated), 3 lines, 20 words, 2/6; each additional line of 7 words, 8d.

ROLL OF HONOUR (1914-1918).

IN MEMORIAM.

BAYLY—In proud and loving memory of my dearly-loved son, Captain Launcelot M. Bayly, M.C., 1st Battalion Royal Irish Rifles, died of wounds received in action, Belgium, October 22nd, 1918.

O'NEILL—In proud and loving memory of my darling brother, Corporal Tommy O'Neill, 2nd R.D.F., killed in action, battle of the Ancre, October 23rd, 1916. Ever remembered by his loving sister, Mollie.

RICE—In loving memory of Reginald Louis, eldest son of Joseph A. Rice, B.L., and Grace Rice, who fell in action at Bossuyt Wood, West Flanders, 22nd October, 1918.

BIRTHS.

FLEMING—October 19, 1922, at Jimah Rubber Estate, Port Dickson, F.M.S., the wife of Dudley Fleming (née Lawless), a son.

HIPWELL—October 19, 1922, at Cottage Hospital, Drogheda, the wife of Rev. R. S. Hipwell, B.D., The Rectory, Oldcastle, a daughter.

MACK—October 15, 1922, at 40 Upper Fitzwilliam st., to Mr. and Mrs. Hal Mack, a son.

MAYNE—October 11, 1922, at Lammas Hall, Norwich, the wife of Captain J. H. Mayne, of a daughter.

O'NEILL—October 20, 1922, at 21 Oakland tce., Terenure, to Mr. and Mrs. James F. O'Neill, a son.

THOMPSON—October 18, 1922, at 2 Malvern, Greystones, to Mr. and Mrs. S. Thompson, a daughter.

MARRIAGES.

AGNEW and SALE—October 18, 1922, at Enniskillen Parish Church, by Rev. R. McTighe, LL.D., William, eldest son of the late James and Mrs. Agnew, Scotshouse, Co. Monaghan, to Emily Mary ("Em."), second daughter of the late William Sale, Rathmoyle, King's Co., and Mrs. Sale, 10 Crosthwaite Park, Kingstown. Home address—The Cottage, Lisbellaw, Co. Fermanagh.

LINDEN and BLOOD-SMYTH—October 9, 1922, at St. Mary Abbot's, Kensington, London, P. J. Linden, "The Comedy," Christian Malford, Chippenham, to Hilda Marjorie, third daughter of Arthur Blood-Smyth, Thornville, Limerick.

LYONS and GILLESPIE—October 16, 1922, at the residence of the bride, by Rev. W. A. Watson, M.A., B.D., Frederick Henry Lyons, "Valere," Rosetta Park, Belfast, to Mildred Sydney Gillespie, B.A., Eastbourne Cottage, Whitehead.

DEATHS.

ANNOUNCEMENTS received late for insertion in this Column will be found on Page 4.

BROWN—October 21, 1922, at Elmhurst, Glasnevin, Frank Beveridge Brown, of Eastwood, Bagenalstown, Co. Carlow, in his 59th year. Funeral (private) to-morrow (Tuesday), 24th inst., arriving Mount Jerome 10.30.

COOK—October 22, 1922, at Mercer's Hospital, Dublin, Cameron Finlay Cook, Chief Engineer, Irish Lights Steamer, Tearaght. Funeral private. No flowers.

COWELL—October 22, 1922, at 14 Herbert place, Dublin, Sara Mahon, the loved and loving wife of the Very Rev. G. Y. Cowell, M.A., Dean of Kildare, 1890-1913, and eldest daughter and last surviving child of E. Bolton, M.D., Providence, Carlow, aged 82.

DENNISON—Saturday, October 21, 1922, Emily Kathleen Dennison, Springmount House, Borrisokane, Co. Tipperary. Funeral to-morrow (Tuesday), 2 o'clock. Finnoe Churchyard.

DONALDSON—October 19, 1922, at Ringwood, Thomas Campbell Donaldson, M.D., Harlington, Middlesex, second son of the late Samuel Donaldson, J.P., Glenaflon, Welchtown, Co. Donegal.

DOWNEY—October 22, 1922, at Annesley tce., Cavan, Joan Downey, aged 79 years. Funeral to Old Graveyard, Cavan, to-morrow (Tuesday) at 3 o'clock p.m. No flowers.

ENNIS—October 22, 1922, at his residence, Springwood, Co. Wexford, Aidan Ennis, aged 81 years. R.I.P. Funeral, 10.30 o'clock, to-morrow (Tuesday) to Ballywitty. Office and High Mass 11 o'clock. Interment immediately afterwards.

GRAY—October 20, 1922, at Heathstown, Ardee, Mary A. Gray, widow of the late James Gray, at an advanced age. Deeply regretted. Funeral strictly private. No flowers.

GUINNESS—September 20, 1922, at sea, Hugh Spencer Guinness, Chinese Customs, eldest son of Colonel and the Honble. Mrs. C. D. Guinness, aged 51.

HAYDOCK—October 21, 1922, at Fairy Villa, Ballyshannon, Dublin, Susan, widow of William Haydock, Violet Bank, Rathangan, Co. Kildare. Funeral to leave at 9.30 to-morrow (Tuesday) morning for Temple Hill Cemetery.

KINKADE—October 21, 1922, at Adelaide Hospital, William R. Kinkade, Crossbane, Bailieborough, Co. Cavan. Deeply regretted.

O'MEARA—October 20, 1922, at her residence, 70 Waterloo rd., Dublin, Caroline O'Meara, widow of the late Joseph O'Meara, Mount Bernard, Queenstown. Deeply regretted. Funeral strictly private. No flowers, by request.

PIELOU—October 22, 1922, at 76 St. Lawrence rd., Clontarf, Dublin, Gabriel Holmes Pielou, in his 87th year. Funeral private.

SCROOPE—October 22, 1922, at 7 Ashbrooke tce., Leeson Park, Dublin, Henry Scroope, eldest son of the late Henry Scroope, Ballystanly, Roscrea. R.I.P. Funeral strictly private.

TUNNEY—October 21, 1922, at his residence, Lowville, Merrion, Patrick William Tunney. R.I.P. Funeral (private) to-morrow (Tuesday), Glasnevin Cemetery.

TYRRELL—October 22, 1922, at her residence, Malahide rd., Swords, Lucenda, widow of the late James Tyrrell, and second daughter of the late William Cusack, Athboy. May she rest in peace. Funeral to Swords Churchyard to-morrow (Tuesday), 24th, at 2.30 o'clock.

ACKNOWLEDGMENTS.

Mrs. S. Lambert and family, Dromartin Farm, Dundrum, desire to return sincere thanks to many kind friends who sent telegrams and letters of sympathy in their recent sad bereavement, and trust they will accept this acknowledgment, as it would be impossible to reply individually.

Mrs. MacDonnell and family, "Moy Mel," Blanchardstown, return sincere thanks for the many telegrams and letters of sympathy received in their recent sad bereavement, and trust that kind friends will accept this as a grateful acknowledgment.

Miss Vaughan, The Hall, Monkstown; **Misses T. and E. Vaughan, Dr.** and **Mrs. J. Sherlock Vaughan**, and **Mr.** and **Mrs. H. D. Vaughan** desire to return sincere thanks to all kind friends and past and present pupils for the many expressions of sympathy in their recent sorrow, and trust they will accept this acknowledgment, as it would be impossible to reply individually.

MONTH'S MIND.

The Month's Memory of the late **Right Rev. Monsignor O'Donnell**, P.P., V.G., D.D., will take place this (Monday) morning, at 11 o'clock, in the Parochial Church, Booterstown. His Grace the Archbishop will pontificate.

IN MEMORIAM.

AYLWARD—In ever-loving memory of Annie Deborah, the beloved wife of Thomas Aylward, 53 Sandymount rd., who entered into rest on 23rd October, 1921.

CAR...—In loving memory of Eddie, dearly-beloved husband of Eva Carry, who died 22nd October, 1921.

Peace, perfect peace, our loved ones far away,
In Jesu's keeping we are safe and they.

TURNER—In loving memory of Harold, beloved husband of Alice Turner, Longford, who died October 23rd, 1918. "Until the day dawn."

'Phone 276. NICHOLS' 'Phone 276. FUNERAL AND CARRIAGE ESTABLISHMENT. Lombard street (Westland Row). Coffins, Hearses, and Every Requisite. Economy and Punctuality.

FUNERAL REQUISITES OF EVERY DESCRIPTION. WALLER, 49 and 50 DENZILLE STREET (Merrion square). SALOON MOTOR HEARSE. Private Mortuary. 'Phone—131. Wires—"Undertaker, Dublin."

FARRELL'S FUNERAL and CARRIAGE ESTABLISHMENT. SALOON MOTOR HEARSE. 56 MARLBOROUGH STREET. Telephone—713.

MOTOR FUNERALS SUPPLIED. MILLER & CO., BRAY. MOTOR HEARSE. MOTOR AMBULANCE. Telegrams—Collier, Bray. Phone—Bray 116 (2 lines).

"IRISH TIMES" IN LONDON

The "Irish Times" can be obtained at the Bookstall on the departure platforms at Euston Station on the evening of the day of publication, or on the following morning at the London Office, 69 Fleet Street.

MISCELLANEOUS.

BAXENDALE—Mrs. GERTRUDE MARY VINCENT, otherwise GERTRUDE MARY VINCENT BAXENDALE, Deceased, late of Blackmore End, Wheathampstead, Herts.; 3 Brunswick terrace, Hove, Sussex; and Summerhill, Clonlara, County Clare, Ireland.
Information is required as to any Will or Codicil executed by the above since 11th April, 1906, by Messrs. Thorold Brodie and Bonham-Carter, 4 Regent street, London, S.W.

NOTICE TO CREDITORS.
WILLIAM DWYER, late of No. 3 Vernon terrace, Booterstown avenue, County Dublin, Merchant, Member of the Firm of O'Neill and Dwyer, Italian Warehousemen, 4 Lower Baggot street, Dublin.
All persons having any claims against the Estate of the above-named Deceased will please send in particulars of their claims to the undersigned.
BRADY and DAWSON, Solicitors, 20 Molesworth street, Dublin.

BUILDER'S Estimating Clerk required by Dublin Firm; must have thorough practical knowledge of Pricing; good salary to suitable man. Apply, stating age and enclosing copies of testimonials, to B 1817, this office.

FURNISHED HOUSE to Let for a few months, Clonskea.—B 1767, this office.

FOR SALE.
AN Old-established Boarding and Day School, in full working order. Premises would be Let at a yearly rent. Furniture at a valuation. Apply, by letter only, Principal, The Hall, Monkstown.

"TAMILESE," the Tea for FLAVOUR. Packed in ¼, ½, and 1lb. Packets. Ask for it.

FURNITURE AUCTIONS CONDUCTED.—James H. North and Co., Auctioneers, Grafton street. Established 1829.

WHY PAY MORE? The Cheapest and Best Luncheon in Dublin. 2-Course Luncheon, 1/8; 3-Course, 2/-. Salads in perfection.—RED BANK RESTAURANT, D'Olier street.

TIME-KEEPERS.
CHANCELLOR and SON, Celebrated Watches and Clocks, 7 GRAFTON STREET.

CYCLE and MOTOR ACCESSORIES.
JOHN C. PARKES and SONS, LTD., COOMBE, DUBLIN.

ELVERY AND CO., LTD.
WE MAKE HORSE-LOIN COVERS.
ELEPHANT HOUSE, DUBLIN, CORK & LONDON.

BROOKS, THOMAS, AND CO., LTD., DUBLIN. ROOF YOUR PROPOSED NEW BUILDING with "BROMASTITE" ASBESTOS-CEMENT SLATES (15¾" x 15¾"). Please send for Samples and Prices.

VALUATIONS OF FURNITURE, HOUSE Property, etc., made for Probate and all purposes.—James H. North and Co., Valuers, Grafton street.

SELF-CONTAINED UNFURNISHED FLAT, with central heating, to Let; two sitting-rooms, two bedrooms, kitchen, pantry, boxroom, bathroom; constant hot water; caretaker; no extras. Orders to view from EXCHANGE BUILDINGS, LTD., 54 South King street.

OVERCOATS Turned successfully. Booklet and Price List. Write Invisible Repair Co., Dept. I.T., St. Martin's Ct., Ludgate Hill, London, E.C. 4.

ASK your Grocer for "ANNE LYNCH'S TEA." If unable to obtain locally drop a postcard to The Cairo, Ltd., 54 South King street, Dublin.

PRETTY WALLPAPERS
Make healthy, cheerful rooms. Large Stock at considerably reduced prices. Samples Free.
DOCKRELL LIMITED, Dublin.

MOIRA RESTAURANT, TRINITY STREET (COLLEGE GREEN). Two minutes from Trinity College. Charcoal Grill. P. NUGENT, Proprietor.

GARDEN TOOLS — LAWN MOWERS. T. HENSHAW and CO., LTD., 3 CHRIST CHURCH PLACE, DUBLIN.

INCOME TAX Recovered; Returns Filled; Super Tax Statements Prepared.—J. T. WALLACE, Expert, 10 Nassau street, Dublin. 'Phone 1585.

CARSON'S "VITROLITE"—The Paint for Greenhouses and outside work.—Carson's, 22 Bachelor's Walk, Dublin.

ALL Travelling Goods, Bags, Suit Cases, Trunks, Mackerel Spinners, Fishing Sundries, Golf, Footballs.—William A. Moore, 7 Aston's quay, Dublin.

SUNDAY SCHOOL SOCIETY FOR IRELAND
PUBLIC MEETING & LECTURE, SYNOD HALL,
WEDNESDAY, OCTOBER 25th, 3 p.m.
Chairman: HIS GRACE THE LORD ARCHBISHOP OF DUBLIN.
Address by the Rev. E. W. SARA, M.A., Secretary to the Church of England Sunday School Institute.
BOOK TABLE. MODELS. TEA 6d.
On the evening of the same day, at 8 p.m., A Demonstration of Sunday School Work will be conducted by THE REV. E. W. SARA, M.A., In the Molesworth Hall.
Tickets for both may be had free at the Educational Depository, Kildare street.

MONEY Lent by post, from £30 to £5,000, on Note of Hand alone, without security, to ladies or gentlemen; strictly private. No charge whatever if Loan is not granted. Apply SECRETARY, the City and County Private Finance Co., Ltd., 12 South Leinster street, Dublin.

COALS.

COAL.
BEST DENWALL HOUSE COAL, 39/- per ton net. Half ton, 20/-; Quarter ton, 10/3.
TURF, 3/- per Sack. Best DENWALL SLACK, 29/- per Ton, delivered in City, free.
CASH ONLY. NO ACCOUNTS.
DENWALL COAL COMPANY, LTD., 13 D'OLIER STREET, DUBLIN.

LEGAL NOTICES.

NOTICE OF CHARITABLE BEQUESTS.
JANE O'REILLY, Deceased.
NOTICE IS HEREBY GIVEN that Jane O'Reilly, late of Mount Errol, Donnybrook, County Dublin, Spinster, by her Will dated the 30th day of November, 1918, bequeathed the following sums:—£25 to the Prior of Mount St. Joseph Monastery, Roscrea, to be applied by him in having Masses said in a Public Church or Churches in Ireland for the repose of her soul; £20 to the Revd. Nicholas Baldwin, Rector of the Franciscan Church, Merchant's quay, Dublin, or to the Rector for the time being of such Church for the like purpose; £100 to St. Joseph's Asylum for Aged Single Females, Portland row, Dublin; £50 to St. Mary's Asylum, High Park, Drumcondra, Dublin; £50 to the Gloucester street Magdalen Asylum; £50 to the Blind Asylum, Merrion; £50 to the Society of St. Vincent de Paul; £50 to the Incurable Hospital, Dublin; £25 to the Coombe Lying-in Hospital.
The said Jane O'Reilly died on the 8th day of February, 1922. Letters of Administration, with said Will annexed, were granted forth of the Principal Registry, King's Bench Division, of the High Court of Justice in Southern Ireland, on the 3rd day of August, 1922, to Michael Smith, nephew of Testatrix.
Dated this 18th day of October, 1922.
MONTGOMERY and CHAYTOR, Solicitors for said Administrator, 13 Molesworth street, Dublin.
To the Commissioners of Charitable Donations and Bequests and to all to whom it may concern.

IN THE HIGH COURT OF JUSTICE IN SOUTHERN IRELAND.
CHANCERY DIVISION—LAND JUDGES.
In the Matter of the Estate of HENRY WARD BAILEY, Owner; ELIZABETH BAILEY, Petitioner; Continued in the names of GEORGE MURRAY, HENRY WARD BAILEY, and BLANCHE BAILEY, as Trustees for Sale under the Will of William Wellington Bailey, Deceased, as Owners.
Take Notice that Robert Telford, the Administrator of William Telford, has agreed to Sell to the Owners in the above matter, the yearly Rent Charge or Annuity of £31 16s. 11d., in respect of which £17 10s. 10d. is now payable issuing out of the lands of Erry Armstrong and of Erry Maryboro', in the Barony of Kilcoursey and King's County, created by indenture dated the 5th day of July, 1779, and made between William Pole of the one part and Dorothy Telfourd of the other part. The original of the said deed of 5th July, 1779, and the original of an Incumbered Estates Court Conveyance to Christopher Bailey, dated the 28th January, 1854, of the said lands, are not forthcoming, and any person other than the said Robert Telford, who claims to be interested in the said Rent Charge in respect of a mortgage, lien, or otherwise, or for any other reason, is required to lodge a statement giving the particulars of his demand and duly verified, in the office of the Land Judge's Court, 24 Upper Merrion street, Dublin, on or before the 6th day of November, 1922, after which date the purchase money of the said Rent Charge will be paid to the said Robert Telford or as the Court may direct.
Dated the 19th day of October, 1922.
CYRIL H. DICKINSON, Examiner.

IN THE GOODS OF ANASTATIA BYRNE, late of Coolafancy, Tinahely, in the County of Wicklow, Spinster, Deceased.
Notice is hereby given that after the expiration of eight days from the date hereof, we shall apply to the proper Officer of the High Court of Justice in Southern Ireland, King's Bench Division (Probate) for a Grant of Administration of the personal estate and effects of the above-named deceased, who died on the 6th day of March, 1921, unless a Caveat is entered thereto within the aforesaid period of eight days.
Dated this 23rd day of October, 1922.
M. J. O'CONNOR and CO., Solicitors for Administratrix, 29 Lower O'Connell street, Dublin, and Arklow.

REPAIRS.
RE-PAINTING, UPHOLSTERING, or ENGINE OVERHAULS. Get your quotation from an old-established firm with up-to-date methods. JOHN HUTTON AND SONS, LTD., Summerhill and Dawson St.

15 H.P. WOLSELEY Touring Car. The new 24-hour record breaker. £660 complete.—The Grafton Motor Co., 43 Grafton st., Dublin.

30" x 3", 30" x 3½", 32" x 4½", all leading makes of Covers and Tubes for Ford Cars and Trucks always in stock.
AUTOCARS (IRELAND), LTD., Chatham Street, Dublin. Authorised "Ford" and "Fordson" Dealers.

MORRIS CARS. Good delivery of all Oxford and Cowley Models.—G. A. Brittain, Ltd., Hatch st.

FORD—THE UNIVERSAL CAR. NEW PRICES AT WORKS, MANCHESTER. *Chassis, £120; *Runabout, £140; *Delivery Van, £150; *Touring Car, £152; Ton Chassis, £160; Ton Truck, £185; Ton Van, £190; Coupé, £230; Sedan, £260. *Starter and Demountable Rims not included. Starter £15 extra. Demountable Rims £5 extra. Standard Truck Models not equipped with Starter. Coupé and Sedan fitted with Starter and Demountable Rims.
R. W. ARCHER and CO., 65 Lower Mount st., Dublin. 'Phone 3976.
INSIST ON GENUINE FORD PARTS.

"DE DION" and "CHARRON" Cars. Please call and inspect.
THOMPSON'S MOTOR CAR CO., LTD., 27 Great Brunswick street, Dublin. 'Phone 5007/3.

LEYLAND Lorries for Freights and Passengers.—Ashenhurst, Williams & Co., Ltd., 15 Talbot pl.

COMMER TIPPING WAGONS have a long standing reputation for Service, and are used in all parts of the world. Irish Agents—CO. WICKLOW GARAGE & MOTOR TOURING CO., MAIN STREET, BRAY. 'Phone 116.

LINCOLN MOTOR CO., Lincoln place, Dublin, for CHEVROLET and SUNBEAM CARS.

REDUCTION IN FORD PRICES. ALL MODELS IN STOCK. SMITHFIELD MOTOR CO., LTD., Smithfield, Dublin. All Replacement Parts, Repairs, Etc.

CONTRACTS.

MIDLAND GREAT WESTERN RAILWAY OF IRELAND.

CONTRACTS FOR 1923.

The Directors of the Midland Great Western Railway of Ireland Company are prepared to receive Tenders for the supply of the undermentioned Stores. The Contracts to commence from the 1st of January next, for three, six, or twelve months.

	No. of Form.		No. of Form.
Asbestos & Packing	1	Oils	26
Barrows & Trucks	2	Paints, Colours and Wallpaper	27
Baskets & Mats	3	Ropes & Canvas	28
Brushes, Brooms, &c	4	Rail Fastenings, Iron	29
Brass Fitting for Gas and Water	5	Rail Fastenings, Steel	30
Bolts, Nuts & Rivets	6	Screws, Split Pins, Nails, &c.	31
Bricks, Slates, Earthenware Pipe, &c	7	Sheet Tin, Lead, Gun Barrel, &c.	32
Chain	8	Steel Tyres, Axles and Plates	33
Cement	9	Steel & Copper Tubes, Copper Plates and Ingots	34
Candles & Soap	10	Steel Castings	35
Carriage Fittings	11	Staffordshire Iron, Wire, &c.	36
do. Trimmings	12	Springs, Steel, and Files	37
Clothing	12A	Soft Goods	38
Creosote Oil	13	Timber, &c.	39
Drysalteries	14	Tools	40
Fog Signals	15	Tool and Barrow Shafts	41
Farm Produce Boxes	15A	Varnishes	42
Glass	16	Wagon Covers and Tarpaulins	43
Grease	17	Waste & Wicking	44
Gas Mantles, &c.	18	Yorkshire Iron	45
Iron and Steel Forgings	19		
Iron Castings	20		
India Rubber Goods	21		
Lime	22		
Leather & Belting	23		
Lamps & Tinware	24		
Locks, Rainwater Goods & Hardware	25		

Forms of Tender can be obtained, on payment of 6d. each, from the STOREKEEPER, GENERAL STORES DEPARTMENT, BROADSTONE STATION, DUBLIN. Stamps will not be accepted.
Patterns and Samples can be inspected at the same place on and after 1st prox., between the hours of 10 a.m. and 4 p.m. (Saturdays, 10 a.m. to 12 noon).
Contractors cannot be allowed to tender to supply goods to their own patterns, nor can the Company's patterns be sent away for inspection.
The Directors will not consider any Tender unless furnished on the Company's forms; nor any Tender in which any alteration of the form has been made.
The Tenders to be sent in by post, sealed and endorsed on the envelope, "Tender for Stores, Form No. ——," and addressed to "The Chairman, Broadstone Station, Dublin," so as to reach him on or before 10 a.m. on the 14th November.
The Directors do not bind themselves to accept the lowest or any Tender.
By Order, PERCY A. HAY, Secretary.
Broadstone Station, Dublin, October, 1922.

MIDLAND GREAT WESTERN RAILWAY OF IRELAND COMPANY.

OLD MATERIALS FOR SALE.

The Directors of the Midland Great Western Railway of Ireland Company are prepared to receive Tenders for the purchase of Old Materials.
Form of Tender, giving all particulars, can be obtained on application to the Storekeeper, General Stores Department, Broadstone Station, Dublin.
Tenders must be posted in time to be received at Broadstone on Tuesday, 7th November, 1922.
By Order, PERCY A. HAY, Secretary.
Broadstone Station, Dublin, 21st October, 1922.

ATHY URBAN DISTRICT COUNCIL.

TO BUILDERS.

The above Council invite Tenders from competent Builders for the erection of Six Working Class Dwellings in the Urban District, in accordance with Plans, details, and specifications prepared by Messrs. Donnelly, Moore, Keefe and Robinson, Architects, 14 Lower O'Connell street, Dublin. The Plans, etc., may be inspected at the Town Hall, Athy, at any time during office hours, or at the Architects' Office.
Trade Union labour must be employed.
The Contractor must purchase from the Council all sand and gravel required, at a price to be arranged.
The successful Contractor will be required to enter into a bond for the due fulfilment of the Contract.
Sealed Tenders, addressed to the Presiding Chairman, must be delivered at the Town Hall not later than Six o'clock p.m. on Monday, 6th November, 1922.
The lowest or any Tender will not necessarily be accepted.
J. A. LAWLER, Clerk of the Council.
Town Clerk's Office, Town Hall, Athy, 16th October, 1922.

SERVICE AFTER SALE.
No matter what car you buy there is always need of service. Our long experience with G.W.K. CARS makes it possible for us to give real service to all G.W.K. owners, and we cordially invite them to COME TO US for Tuning and Repairs, Spare Parts, Accessories, and General Supplies.
G.W.K., 2-Seater (Dickey) £285
G.W.K., 4-Seater £295
G.W.K., 4-Seater, Self-starter £320
Sole Irish Concessionnaires—
HIBERNIAN MOTOR CO., LTD., 9 NASSAU STREET, DUBLIN. 'Phone—931. Dublin. Wires—"Hibmoco, Dublin."

CEYLON AND FLANNEL SHIRTS. FRESH DELIVERY. SMART PATTERNS. 5/11, 7/6, 10/6, 12/6. RELIABLE GOODS. GRANDY, Stephen's Green, DUBLIN.

CARPETS SHAKEN AND CLEANED.
Our New Rotary and Air Process removes all Dust, raises the Pile, and Revives the Fabric.
(HOUSEHOLD GOODS AND WEARING APPAREL CLEANED AND DYED.)
ANDERSON, STANFORD, & RIDGEWAY, LTD., 28-29 GRAFTON STREET.

CUIRASS ANTI-CORROSIVE PAINT FOR CORRUGATED ROOFS.
PLATE, SHEET and ORNAMENTAL GLASS.
HOYTE & SON, LTD., Glass, Paint Merchants, 11 MARLBOROUGH STREET.

EVENTS IN IRELAND are fully summarised in the "WEEKLY IRISH TIMES," with Illustrations. Price Twopence.

CONTRACTS.

GREAT NORTHERN RAILWAY (IRELAND).

CONTRACTS FOR GENERAL STORES.

The Directors are prepared to receive TENDERS FOR SUPPLIES of the undermentioned STORES, for Six Months from 1st January, 1923:—

	No. of Form.
Baskets, Brooms, Brushes, Mats, and Sponges	2
Bolts and Nuts, Studs, Pins, Rivets, and Washers	3
Boxes, Farm and Market Produce	4
Brass and Copper Sheets, Plates, Tubes and Wire, Block Tin, Zinc, and Patent Metal	5
Buckets, Oil Cans, Zinc Sheets, Galvanised Iron Sheets, Emery, etc.	6
Buffers and Axle Guards for Wagons, Wagon Hinges, Barrow Frames, Screw Couplings, etc.	7
Canvas	8
Castings (Ordinary Iron), Firebars, Forgings, Crucibles, Cylinders, and Buffer Stops	9
Cement, Plaster of Paris, Slates, Glazed Ware Pipes, Fire Bricks, Tiles, etc.	10
Chain	11
Colours, etc. (ground in oil and dry) and Wall Paper, etc.	12
Drysalteries	13
Electrical Fittings, Lamps, etc.	14
Electric Cable and Wire	15
Explosives, Fog Signals, and Carbide of Calcium for Acetylene Gas Lighting	17
Fittings (Brass) for Gas and Water, Gas Burners, Gunmetal Steam Unions, Rain Water Pipes, etc.	19
Glass, Lamp Chimneys and Globes	23
Hammer, etc., Handles, Barrows, Oak Keys, and Scotches	24
Hinges (Wrought Iron and Brass), Locks and Keys, Hardware (Iron and Brass), Closet Basins and Seats, etc.	25
Indiarubber Goods, Loco. Packing, Asbestos Jointing, etc.	26
Iron Plates, Bars, Angles, Tees, and Forgings (Best Staffordshire and Yorkshire)	27
Lamps (Oil), Brass Carriage Fittings, Oiler Pads, and Signal Lamps	28
Lead (ground in oil and dry), Sheet, etc.	29
Leather and Leather Goods, and Balata Belting	30
Nails	31
Oilskin Suits	32
Oils (Burning, Lubricating, etc.)	33
Plates, Mild Steel, Steel Forgings, Fishplate Liners, Cast Steel, Engine and Tender Wheel Centres, Roof Bars, and Mild Steel Bars, Angles, Tees, and Channels	34
Rope, Twine, Flax, and Hemp Gaskin	35
Screws (Iron and Brass), Split Pins, etc.	36
Signalling Materials	37
Springs for Engines, Carriages, Wagons, etc.	38
Tin Plates	39
Timber, White American Oak Scantlings, St. John's Spruce Plank, Logs, Planks, Boards, Mouldings, Sheetings, etc.	40
Transfers (Carriage, etc.)	41
Tools (Edge), Saws, Files, Tool Steel, Carriage Keys, Hammers, Shovels, Spades, etc.	42
Tubes and Fittings (Iron), Wire, Wire Work, Panel Pins, Staples, and Point Rodding	43
Tubes (Steel—Galvanised), Cold Drawn Weldless for Boilers	44
Upholstery for Carriages, Curled Hair, Blinds, Rugs, Linoleums, Tape, and Soft Goods	45
Varnishes, Enamel, Black Lacquer, and Sheet Dressing Composition	46
Waste (Cotton), Wick, Sponge Cloths, etc.	47
Also for Making Uniform Clothing, Caps, Overalls, Collars and Ties for a period of one year from 1st January, 1923	48

Tenders must be for the Supply of Goods in accordance with the samples, which may be seen at the General Stores Depot, Dundalk, between the hours of 10 a.m. and 4 p.m. on each week day, except Saturdays.
Tenders, made out on Forms obtainable from the SECRETARY on payment of One Shilling each (Stamps not accepted), should be sent in under sealed cover endorsed "Tender for Stores," so as to reach the undersigned not later than 10 a.m. on 13th November, 1922.
The Directors do not bind themselves to accept the lowest or any Tender.
J. B. STEPHENS, Secretary.
Amiens Street Station, Dublin, 20th October, 1922.

BEDROOM FURNITURE.
LARGE STOCK OF CAREFULLY SELECTED FURNITURE, MODERATELY PRICED. INSPECTION INVITED.
PIM BROTHERS, LTD., EXCHEQUER STREET.

PRESCOTT'S FOR PERFECTION IN DYEING & CLEANING. Telephone Nos.—571 and 2856. (1)

FOR CLEANING, DYEING, AND LAUNDRY WORK TRY DUNLOP'S LAUNDRY & DYE WORKS, LTD., MOUNT BROWN AND KILMAINHAM, DUBLIN. Telephones—4334 and 4335.

THE BEST RECORD of Irish Events, with up-to-date Illustrations, for home and overseas readers will be found in the "WEEKLY IRISH TIMES." Price Twopence.

SHIPPING.

BRITISH & IRISH S.P. CO., LTD.
Sailings from 27 SIR JOHN ROGERSON'S QUAY.
PLYMOUTH, SOUTHAMPTON, AND LONDON.
PASSENGER AND CARGO SERVICE. EVERY SATURDAY AT 2 p.m.
LONDON.
EVERY TUESDAY at 5 p.m. (Cargo only).
LIVERPOOL.
Passengers, Cargo, and Live Stock Sailings from NORTH WALL
MONDAY 23rd OCTOBER....... 7 p.m.
TUESDAY, 24th OCTOBER....... 7 p.m.
WEDNESDAY, 25th OCTOBER... 7 p.m.
THURSDAY, 26th OCTOBER..... 7 p.m.
MANCHESTER.
TUESDAYS, THURSDAYS, and SATURDAYS (Cargo and Live Stock only.)
PRESTON.
THURSDAYS AND SATURDAYS (Cargo and Live Stock only).
Passengers, Cargo, and Live Stock carried subject to conditions specified in Company's Sailings Bills.
27 SIR JOHN ROGERSON'S QUAY, DUBLIN. Tel. 4921. Teleg.—"Ladyships."
Passenger Booking Office, 16 Westmoreland street. Telephone No. 1039.

BRITISH & IRISH STEAM PACKET CO., LTD.
DUBLIN AND CORK.
PASSENGER AND CARGO SERVICE.
EXPRESS STEAMER, "LADY CARLOW" OR "BANDON" WILL SAIL DAILY AT 5 P.M. (Sundays excepted) FROM SIR JOHN ROGERSON'S QUAY.
Passengers, Cargo, and Live Stock carried subject to the conditions specified in Company's Sailing Bills.
27 Sir John Rogerson's quay, Dublin. Tel. No. 4921. Teleg.—Ladyships.
Passenger Booking Office, 16 Westmoreland street, Dublin. Tel. No. 1039.
Cork Agents—CITY OF CORK S.P. CO., LTD., Penrose quay. Tel. No. 1011. Teleg.—Packet.

CLYDE SHIPPING CO., LTD.
DUBLIN TO WATERFORD AND CORK, TUESDAY.
Ss. Saltees, Saloon and Deck accommodation. Passenger fares on application.
TO LIMERICK, TUESDAY (CARGO ONLY).
All Goods received and shipped subject to Company's Conditions of Transport, and accepted up to 1 p.m. on Tuesday.
30/31 GEORGE'S QUAY.

C.G.T. FRENCH LINE.
PLYMOUTH TO NEW YORK and vice versa.
"France" ......Nov. 4 | "Paris" ....Nov. 11
"Rochambeau" Nov. 7 | "Paris" ....Dec. 2
PLYMOUTH TO COLON, Via WEST INDIES, TRINIDAD, and SPANISH MAIN, and vice versa.
"Perou" ......Nov. 13 "La Navarre" Dec. 11
WINTER CRUISES to the West Indies and Spanish Main, 45 days' voyage, at inclusive cost of under 47/- per day.
Apply Cie. Gen. Transatlantique, 22 Pall Mall, S.W.1.

SEA TRIPS, ETC.

ITALIAN TOURS (ESCORTED).
25 Days Round ITALY (no night travel) £39 17 6
13 Days Art Cities of North ITALY.... £23 0 0
18 Days ROME, FLORENCE, and VENICE £27 10 0
7 Days PARIS TOUR .... 7 Gns.
1st Class Hotels. For SWISS RHINE, and ALGERIAN Tours. Apply:—
GEORGE LUNN'S TOURS, Ltd., 74 Wigmore street, W.1.

HIMROD'S CURE FOR ASTHMA GIVES INSTANT RELIEF.
No matter what your respiratory organs may be suffering from—whether Asthma, Influenza, Nasal Catarrh, or ordinary Cough—you will find in this famous remedy a restorative power that is simply unequalled.
A FREE SAMPLE and detailed Testimonials free by post. Sold in tins, 4/6. British Depot—46 Holborn Viaduct, London. Also at the following London Wholesale Houses—Newbury and Sons; Barclay and Sons; J. Sangar and Sons; W. Edwards and Son; May, Roberts and Co.; Butler and Crispe; John Thompson, Liverpool, and all Wholesale Houses.
Write to any of the above houses for a free sample.

TODD, BURNS & CO., LTD.
EXTENSIVE HOUSE FURNISHING STORES. UNIQUE VARIETY.
BEDROOM & DRAWINGROOM SUITES AT MODERATE PRICES.
MARY STREET, DUBLIN.

ST. PATRICK'S HOSPITAL, DUBLIN.
In addition to the Main Hospital in James's street, the Governors have Branch Establishments at St. Edmondsbury, Lucan, standing in a Demesne of 200 acres, and provided with every facility for the Curative Treatment of Mental Cases.
The Mansion at St. Edmondsbury has been adapted for the Treatment of Ladies, and a Villa specially built to accommodate a limited number of Gentlemen.
Urgent Cases can be admitted to the Hospital on application to the Medical Superintendent.
For further particulars, Forms, etc., apply to THE REGISTRAR, St. Patrick's Hospital, James's street, Dublin.

HOTELS & HEALTH RESORTS.

MORAN'S HOTEL, DUBLIN.
RE-OPENED.
BUSINESS AS USUAL.
Telephone—No. 914. F. A. MORAN, Proprietor.

SALTHILL HOTEL, MONKSTOWN, CO. DUBLIN.
AUTUMN AND WINTER TERMS.
Residents have the option of taking meals at the Royal Hibernian Hotel, Dublin.
Salthill is one minute from train and tram.

SHELBOURNE HOTEL.
LUNCHEONS AND DINNERS, TABLE D'HOTE AND A LA CARTE.
CHOICEST CUISINE, QUICK SERVICE AND RENOWNED CELLARS.
APARTMENTS AVAILABLE FOR BANQUETS, RECEPTIONS, ETC.

HOTEL RUSSELL, ST. STEPHEN'S GREEN, DUBLIN.
CENTRAL POSITION. Phone 1581.

FOR SENDING ABROAD TO FRIENDS, the best Irish paper is the "WEEKLY IRISH TIMES." Price Twopence.

QUALITY and COMFORT in 'Rock' Underwear and Socks

HORSES.

SEWELL'S, DUBLIN.
NEXT AUCTION, AT THE REPOSITORY, ON THURSDAY NEXT, OCT. 26th, Commencing at 2 o'clock.
HUNTERS, HARNESS HORSES, PONIES, TRAPS, HARNESS, Etc.
SEWELL, SON & SIMPSON (LTD.), AUCTIONEERS.

HOTELS & HEALTH RESORTS.

ROYAL MARINE HOTEL, Dun Laoghaire (KINGSTOWN) (CO. DUBLIN).
First-class Family Hotel, situated in its own Grounds (5 acres), facing Dublin Bay, adjoining Mail Boat Pier.
10 minutes by Rail from Dublin.
Electric Light Throughout. Croquet. Motor Garage. Golf.
Wire—"Comfort." 'Phone—180 (3 lines). Illustrated Booklet Free.

KINGSTOWN.
HOTEL CARLISLE.
Magnificently situated over East Pier, commanding beautiful views of Dublin Bay, Howth. Most Comfortable. Adjacent to Golf Links. Lounge, in which dances are held; also Billiard and Writing Rooms recently added. One minute from Station. Mail Steamers and Baths. Free Garage. Apply Proprietress. 'Phone 119 Kingstown.

ST. ANN'S HILL HYDRO, BLARNEY. HEALTH RESORT.
Charming scenery. Mild, bracing air. Ideal for rest, change of air, or convalescence. Excellent table and fresh supplies of milk, vegetables, fruit, etc., from Home Farm and gardens. Golf (9-hole course); tennis, croquet, etc.
Reduced terms to parties, or for lengthened stay. Inquiries:—The Sec., Hydro., St. Ann's Hill, Co. Cork.

BLACKPOOL IMPERIAL HYDROPATHIC HOTEL.
IN OWN GROUNDS, FACING THE SEA. 300 ROOMS, TURKISH, RUSSIAN, and SALT WATER PLUNGE BATHS. GARAGE. 'Phone 291. Telegrams—"Imperial." Tariff apply Manager.

LLANDUDNO. MARINE HOTEL.
CENTRE OF PROMENADE. Under Entirely New Management. EXCELLENT CUISINE and SERVICE. FULLY LICENSED. EN PENSION, 4½ guineas per week. Tariff on application to MANAGER.

LLANDUDNO—"ORMSCLIFFE," Prom. First-class comfortable Hotel. Sea front. Accom. 250. Dance and entertainment each evg. Mod.

LLANDUDNO, BODLONDEB Residential Hotel, Church Walks, 3 min. Pier & Concerts. Sheltered position. Close golf links. Special Terms long periods.

ANGLESEY, Rhosneigr—Maelog Lake Hotel and Golf Links (fully licensed). Terms, 15/6 per day. Proprietress, S. E. L. FAGAN.

BOARDING AND HOTELS.

AT Ely's, Fitzwilliam place, Dublin's most comfortable and best circumstanced house. Phone, 4600. T

AT Dublin—Power's Hotel, Kildare st., fully licensed; central; moderate. Telephone, 408. 31 T

COLWYN Bay—Comfortable Board Residence; healthy; best position; tariff.—Larchwood, Marine road. Proprietress, Mrs. Rickards. 26 30

SOUTHERN Hotel, 52 Lower Baggot street—Comfortable; moderate. 16 A

VENTNOR, Kingstown—Rooms or Board Residence; good cooking and attendance; two minutes from Sandycove station. 'Phone 250. 18 A

FORRESTS' AUTUMN SALE OF
Golf Coats, Jumpers and Blouses
FOR ONE WEEK ONLY.

The very latest novelties are included in this Sale. Ladies will be well advised to make an early selection, as some of these offers cannot be repeated.

10 dozen heavy wide-ribbed **Cardigans for Golf**, as sketch, in White, Black, Grey, Fawn, Saxe, Lemon, Cham., Leather, Grey Heather, Saxe Heather. Worth 29/6. Clearing **24/9**

10 large **Fancy Stitch Wool House Coats**, with pockets, Black, White, Cham., Sky, Rose, Saxe, Jade, Lemon, Navy, Fawn, Grey. Worth 18/11. Clearing **13/11**

5 dozen **Wool Golf Coats**, fancy stitch, long roll collar and sash, Black, White, Putty, Saxe, Lemon, Navy. Worth 19/11. Clearing **15/11**

A few very special bargain **Oddments in Wool Golf Coats**, large. Worth 39/6. Clearing **21/-**

Special purchase 20 doz. **Lace Stitch Wool Jumpers**, as sketch, with contrasting stripe shades only, White/Putty, Cham./Tan, Grey/Lemon, Grey/White, White/Cham. Worth 17/11. Clearing **12/11**

60 doz. **Soft Wool Jumpers**, with small collar and sash. Shades—Sky/White, Rose/White, Cham./Nigger, Self/White, Self/Black, Black/Grey, Black/White only. Worth 16/11. Now **12/11**

60 doz. heavy ribbed **Wool Cardigan**, full fitting, as sketch. Shades—Mastic, Black, White, Powder Blue, Champagne, Grey, Purple, Putty. To-day's value 21/-. Clearing **16/11**

Special Purchase 30 doz. **Swiss Silk Jumpers**, ¾ sleeves, finished crochet. Shades—Coral, Lemon, Ivory, Black, Saxe, Shell, Mastic, Grey, Moie. Worth 21/-. Clearing **14/11**

A few **Oddments in Silk Jumpers**. Worth 39/6. Clearing **25/9**

10 doz. **Striped Wool House Coats**, full fitting. Shades only—Blk./White, Saxe/White, Grey/Lemon, Purple/Putty, Amethyst/Putty, Saxe/Cham., Putty/White, Brown/Putty, Brick/Putty, Rose/Putty. Worth 10/6. Clearing (as sketch) **8/11**

A Special Purchase of **Silk Luvisca Shirts**, full sizes, perfectly tailored, all colourings. Worth 15/11. For this week **12/6**

3 dozen **Crepe de Chene Blouses**, all good colourings. Worth from 39/6. This week...... **25/9**

2 dozen **Striped Crepe Shirts**, White ground, 13½, 14. Worth 21/-. Clearing **13/11**

A few **Oddments in Lace Blouses**. Worth 20/-. Clearing **12/11**

Postage in all cases 9d. extra.

FORREST & SONS, Ltd., Grafton St. & Wicklow St. DUBLIN.

Blankets, Down Quilts, &c.

McBirney & Co., having placed large orders for these goods in the early summer, when quotations were low, are now in a position to offer them 20 per cent. under to-day's prices.

DOWN QUILTS

Down Quilts, covered in Cambric and Sateen, single bed size, charming designs, 24/-, 28/6, 35/- each.

Down Quilts, covered in Cambric and Sateen, double bed size, best contrasting colours, 35/-, 42/-, 49/6, 57/6, 67/6, 79/6 each.

Down Quilts, best quality Satin, double bed size, 95/-, 105/- each.

BLANKETS

Best Union Blankets, single bed size, 12/6, 15/6, 18/6 pair.

Best Union Blankets, double bed size, 19/6, 22/6, 25/- pair.

All Wool Blankets, single bed size. Size 67 x 76", weight 7lbs., 22/6 pair.

All Wool Blankets, double bed size. Size 74 x 82", weight 8lbs., 25/- pair.

All Wool Blankets, soft and fleecy. Size 60 x 80", weight 6lbs., 25/6 pair.

All Wool Blankets, soft and fleecy. Size 72 x 81", weight 8lbs., 33/6 pair.

All Wool Blankets, extra superfine. Size 76 x 86", weight 9lbs., 45/- pair.

Witney Blankets, best quality, all wool, extra large size, 84/-, 95/-, 105/- per pair.

Army Blankets, light grey. Size 65 x 80, excellent for wear, 7/6 each.

Army Blankets, dark grey. Size 60 x 90", very superior quality, 10/6 each.

McBIRNEY & CO., LTD., Aston's Quay, DUBLIN

ANNOUNCEMENT
OF PUBLIC INTEREST.

GAS is not only the cheapest and most efficient ILLUMINANT, but it is also the cheapest, cleanest and most efficient fuel for COOKING and HEATING. In a few minutes and at a minimum of cost, meals may be cooked, rooms may be heated, and a hot water supply obtained; and gas appliances repay their cost over and over again.

With a view to further popularising the use of Gas, the Alliance and Dublin Consumers Gas Company have arranged to instal Gas Appliances on HIRE-PURCHASE and DEFERRED PAYMENT TERMS.

GAS COOKERS will be fitted on hire-purchase payments of *Half-a-Crown a month* or upwards, according to the type of Cooker selected. At the end of the period they become the consumer's property. Model Cookers to meet all requirements can be inspected daily at our Showrooms. Consumers desiring to purchase outright can do so at prices ranging from **£4 : 10 : 0** to **£15.**

HOT WATER APPARATUS including Hot Water Circulators and Geysers, may be purchased either for cash or in instalments. For example, a Geyser will be fitted in your bathroom for **£6 : 17 : 6** cash, fitting extra, or will be supplied on deferred payment.

GAS FIRES will be fitted on Deferred Payments varying from *One Shilling a month* to *Half-a-Crown a month*, according to the model selected. Gas Fires may also be had for cash, the Gas Company's prices being in many cases one-third less than the manufacturer's prices.

RADIATORS Gas Steam Radiators for Offices and large buildings will be installed at from £7 cash, or on Deferred payments of *Four Shillings and Sixpence a month.*

LIGHTING We are exhibiting a range of special Lamps and Burners for Domestic, Industrial, Shop, School and Church Lighting. This season's developments in lighting may be seen at our Showrooms.

A wide variety of all the above appliances may be seen daily, and further particulars as to their cost obtained at the

GAS CO.'S SHOWROOMS
D'OLIER STREET & 10 HAWKINS ST., DUBLIN.
DUN LAOGHAIRE (Kingstown)—48a Upper George's St. BRAY—4 Main Street.
Telephones: DUBLIN 4725. DUN LAOGHAIRE 265. BRAY 4. McC.

MORRIS CARS

Sensational New Prices

(IN FORCE FROM TO-DAY)

Brief Specifications and Prices :

MORRIS-COWLEY 11·9 h.p. — 2-Seater

Painted grey, upholstered grey Rexine, 5·700 x 80 Clipper Cord Tyres, separate dynamo lighting and battery (6 volt), 3 lamps, dimmer switch, ignition by high-tension magneto, bulb horn, Enots pump system of lubrication to chassis, spring gaiters, hood and hood bag, single folding windscreen, kit of tools, Enots oil gun, jack and pump.
Price : £225

MORRIS-COWLEY 11·9 h.p. — 4-Seater

Painted grey, upholstered grey Rexine, 5.28 x 3½ Clipper Cord Tyres, separate dynamo lighting (6 volt) and battery, 3 lamps, dimmer switch, ignition by high tension magneto, bulb horn, Enots pump system lubrication to chassis, spring gaiters, kit of tools, Enots oil gun, jack and pump.
Price : £255

MORRIS-COWLEY 11·9 h.p. — 2-Seater

Painted grey, upholstered grey Rexine, dickey seat, 5.700 x 80 Clipper Cord tyres, dynamo lighting and STARTING SET (12 volt), 3 lamps, dimmer switch, bulb horn, Enots pump system of lubrication to chassis, spring gaiters, speedometer, clock, petrol gauge, oil gauge, kit of tools, Enots oil gun, jack and pump.
Price : £255

MORRIS-COWLEY 11·9 h.p. — 4-Seater

Painted grey, upholstered grey Rexine, 5.28 x 3½ Clipper Cord tyres, dynamo lighting and STARTING SET (12 volt), 3 lamps, dimmer switch, Enots pump system of lubrication to chassis, spring gaiters, speedometer, clock, petrol gauge, oil gauge, kit of tools, Enots oil gun, jack and pump.
Price : £275

MORRIS-OXFORD 11·9 h.p. — 2-Seater

Painted grey, bronze green, blue or claret colour, upholstered grey mottled best leather, folding dickey seat for two, built into the body and fully upholstered, including folding windscreen for passengers in the dickey seat, all-weather hood and wind-shields opening with doors, double wind screen, top half adjustable, speedometer, clock, petrol gauge, oil gauge, electric dashboard lamp, driving mirror, electric horn and bulb horn, dynamotor lighting and starting set with 5 lamps, set of 4 Gabriel Snubber shock absorbers, Enots pump lubrication system to chassis, 5 wheels and 5 tyres, size 28 x 3½ Dunlop Cord, spring gaiters, kit of tools, Enots oil gun, jack and pump.
Price : £330

MORRIS-OXFORD 11·9 h.p. — 4-Seater

Painted grey, bronze green, blue or claret colour, upholstered grey mottled best leather, double windscreen, top half adjustable, all-weather hood, one-man type, with detachable sliding side-screens, folding glass windscreen for back passengers, speedometer, clock, etc., as above.
Price : £355

MORRIS-OXFORD 11·9 h.p. — Coupe 2-Seater

Painted blue, grey, bronze green or claret, upholstered grey Bedford Cord, folding dickey seat for two built into the body and fully upholstered, including folding windscreen for passengers in the dickey seat, speedometer, clock, petrol gauge, oil gauge, electric dashboard lamp, driving mirror, electric horn and bulb horn, dynamotor lighting and starting set, with 5 lamps, set of 4 Gabriel Snubber shock absorbers, Enots pump lubrication system to chassis, 5 wheels and 5 tyres, size 28 x 3½ Dunlop Cord, spring gaiters, kit of tools, Enots oil gun, jack and pump.
Price : £390

MORRIS-OXFORD 11 9 h.p. — Cabriolet 4-Seater

Painted blue, grey, bronze green, or claret; upholstered grey, best leather; speedometer, clock, petrol gauge, oil gauge, electric dashboard lamp, driving mirror, electric horn and bulb horn, dynamotor lighting and starting set, with 5 lamps; set of 4 Gabriel Snubber shock absorbers, Enots pump lubrication system to chassis, 5 wheels and 5 tyres, size 28 x 3½ Dunlop Cord, spring gaiters, kit of tools, Enots oil gun, jack and pump.
Price : £425

MORRIS-OXFORD 13·9 h.p. — 2-Seater

Engine 75 x 102.
Painted grey, bronze green, blue or claret colour, upholstered grey mottled best leather, folding dickey seat for two, built into the body and fully upholstered, including folding windscreen for passengers in the dickey seat, all-weather hood and wind-shields opening with doors, double windscreen, top half adjustable, speedometer, clock, petrol gauge, oil gauge, electric dashboard lamp, driving mirror, electric horn and bulb horn, dynamotor lighting and starting set with 5 lamps, set of 4 Gabriel Snubber shock absorbers, Enots pump lubrication system to chassis, 5 wheels and 5 tyres, size 28 x 3½ Dunlop Cord, spring gaiters, kit of tools, Enots oil gun, jack and pump.
Price : £355

MORRIS-OXFORD 13·9 h.p. — 4-Seater

Engine 75 x 102.
Painted grey, bronze green, blue or claret colour, upholstered grey mottled best leather, double windscreen, top half adjustable, all-weather hood, one-man type, with detachable sliding side-screens, folding glass windscreen for back passengers, speedometer, clock, etc., as above.
Price : £380

MORRIS-OXFORD 13·9 h.p. — Coupe 2-Seater

Painted blue, grey, bronze green or claret, upholstered grey Bedford Cord, folding dickey seat for two built into the body and fully upholstered, including folding windscreen for passengers in the dickey seat, speedometer, clock, petrol gauge, oil gauge, electric dashboard lamp, driving mirror, electric horn and bulb horn, dynamotor lighting and starting set, with 5 lamps, set of 4 Gabriel Snubber shock absorbers, Enots pump lubrication system to chassis, 5 wheels and 5 tyres, size 28 x 3½ Dunlop Cord, spring gaiters, kit of tools, Enots oil gun, jack and pump.
Price : £415

MORRIS-OXFORD 13·9 h.p. — Cabriolet 4-Seater

Painted blue, grey, bronze green, or claret, upholstered grey, best leather; speedometer, clock, petrol gauge, oil gauge, electric dashboard lamp, driving mirror, electric horn and bulb horn, dynamotor lighting and starting set, with 5 lamps; set of 4 Gabriel Snubber shock absorbers, Enots pump lubrication system to chassis, 5 wheels and tyres, size 28 x 3½ Dunlop Cord, spring gaiters, kit of tools, Enots oil gun, jack and pump.
Price : £450

EX WORKS.

THE MORRIS SIX 17·9 h.p.

Engine 69·5 x 102, Treasury rating 17·85 c.c. 2325·5, Thermos Syphon water circulation, pump lubrication, high tension magneto, automatic carburetter, 3 forward speeds and reverse, central change, 4-plate clutch, with cork inserts, spiral bevel final drive, Dunlop wire wheels, tyres 765 x 105 Dunlop Cord, 5 wheels, 9ft. 3in. wheel base, 4ft. track, fitted with dynamotor lighting and starting set with 5 lamps. Cabriolet body, seating 4 persons inside, painted grey, blue, bronze green, or claret, upholstered best mottled grey leather, speedometer, clock, petrol gauge, oil gauge, electric lamp to dashboard, driving mirror, elecric horn and bulb horn, set of 4 Hartford shock absorbers, Enots pump lubrication system to chassis, spring gaiters, kit of tools, Enots oil gun, jack and pump.
Price : £575

SOLE AGENTS FOR THE IRISH FREE STATE :

G. A. BRITTAIN, Ltd., Hatch Street, DUBLIN.

And at 18-19 DUKE STREET, BRIGHTON.

NO NEED TO WAIT FOR OLYMPIA. ORDER YOUR CAR NOW

MOTOR MATTERS, BICYCLES, ETC.

MOTOR CARS.

CALCOFF 2/3 SEATERS, 10.5 h.p., dynamo lighting and starting, all-weather body and dickey £325

WALLEN, TRINITY STREET GARAGE, DUBLIN. T

AT Woods', Westland Row, Demonstration B.S.A. Car, clearing at £500. T

CHOOSE A CHEVROLET AT £235, ex Holyhead, and you will choose the best value for money in the motor world. Ask anyone who owns a "Chev." what he thinks about it.
Distributors for South of Ireland,
LINCOLN MOTOR COMPANY,
LINCOLN PLACE, DUBLIN. T

BARGAINS.
SOME DEMONSTRATION AND SHOP-SOILED LIGHT CARS FOR SALE.
KEATING & LUNDY,
206 GREAT BRUNSWICK STREET. X

1923 SINGER CARS, 10/20 H.P. FROM £250.
All Models Overhead Valves.
CUMMING AND DILLON'S AUTO SERVICE,
4 LOWER ABBEY STREET, DUBLIN. T

12 H.P. ROVER CARS.

Two-Seater with dickey)	£525
Four-Seater	£550
Coupe (Fixed Top)	£625
Coupe (Drop Head)	£675
Saloon	£775

Ex Works.

THE ROVER CO., LTD.,
LORD EDWARD STREET. X

BELSIZE CARS.
REDUCED PRICES.

9 H.P. 2/3 SEATER	£235
9 H.P. 4 SEATER	£255

Call and Try these Famous Cars.

BURNEY BROS.,
67 GT. BRUNSWICK ST., DUBLIN. 20 E

MOTOR VEHICLE INSURANCE.
Comprehensive Policy, including
BURGLARY, HOUSEBREAKING, and THEFT.
Ask for quotations from
FRANK GIBSON-LLOYD & CO., LTD.,
30 Anglesea street, DUBLIN. X

AJAX "PARAGON" TYRE.
Best for Fords, 30 x 3½, £2 10s.
NATIONAL RUBBER CO., 27 Fleet st., Dublin. X

AUCTION of Motors every Thursday, 2.15 p.m., at the Nassau Motor Co., Shortcourse, 23 Nassau st. Cars always on view. T

AN engineering job right through, and the best value for the money—The Enfield-Allfav Car De Luxe; price £450. Can be seen at the Agents', W. Kelly, A.M.I.A.E., Central Service Motor Co., 54 Upper Baggot st., Dublin. 20 A

COUPLE Motor Cars, suit trade; owner giving up, must sell.—B 1955, this office. 22 D

FORD Landaulette, nice order, £285; Saxon 10 Two Seater, superior condition, £126; Marlborough Two Seater, good condition, £65.—Fairgrieve, 128 Stephen's Green. 16 A

FORD Car, 1915, Five Seater, perfect running order; bargain, £75. Address "Z 698, Ford," this office. 19 B

FOR Sale, Humberette Two Seater, air cooled, complete, with Stepney and tyre, hood, etc., in excellent condition; £85; trial by appointment.—B 1705, this office. 19 B

FOR Sale, Overland Landaulette, perfect condition; makes good taxi; also two Ford Vans, 1916 and 1920, £300 to clear; will sell separately.—Dixon and Knight, 67b Lower George's street, Dun Laoghaire.

FOR Sale, Ford Five Seater Touring Car, 1920, perfect order; owner going abroad; complete with all accessories. Apply Keegan, Kilmashanbo, Meath. 20 B

MAXWELL 5 Seater Touring Car for Immediate Sale; self starter, electric lights, spare wheel, all tyres good; bargain.—Dixon and Knight, Dun Laoghaire (opposite Findlater's). 20 B

MOTOR CARS CONTINUED.

OVERLAND CARS,
From £268.

OVERLAND REPAIRS.

OVERLAND SPARE PARTS.
Head Agents and Distributors:
W. B. CRAWFORD, 29 and 30 Dawson st., Dublin.

MORRIS-OXFORD Four Seater, 1920 Model, just been completely overhauled, repainted, etc.—G. A. Brittain, Ltd., Hatch street, Dublin. 19 B

WOLSELEY 7, 10, 14, 18, and 20 h.p. Models, from £355 upwards, at Grafton Motor Co., 45 Grafton street, Dublin. T

8 H.P. Rover Car, £180, new model, in stock.—Barney Bros., 67 Great Brunswick st., Dublin. 15 X

1922 Model de Luxe Rover, 8 h.p., purchased July; mileage under 1,500; completely equipped and in excellent order; illness cause of sale. Inspection and trial invited.—The Rover Co., Limited, Lord Edward street. 20 F

WANTED

TWO Seater Motor Wanted (Dublin); must be first rate condition; state price.—B 1860, this office. 20 A

MOTOR CYCLES.

"A1"—COME and see the largest stock and the best value in Ireland.—Sunbeam, Lavie, New Imperial, P. and M., Harley Davidson, Diamond, Les Francis, Sparkbrook, etc. Sunbeam Sewing Machines at give away prices.—Wayte Bros., Lemon street.

A.J.S. COMBINATION—NEW PRICE £150 with dynamo lighting.

2¾ H.P. LIGHTWEIGHT—NEW PRICE £77, all Models.
WALLEN, TRINITY ST. GARAGE, DUBLIN. T

AT Woods' Westland row.—B.S.A., Single Cylinder, £107; Twins, £132. T

ADVANCES on Motor Bikes, Cars, Jewels.—Gorman, Pawnbroker, Winetavern st. (opposite Four Courts); low charges. 18 A

A.B.S. 2¾ 3 Speed, clutch and kick starter, £95; Sunbeam, 1920, 3½ 3 speed, clutch and kick starter, £75; 2¾ and Campbell Sidecar, as new, £85; Connaught 2¼ 2 Speed, £30; Zenith-Bradshaw 3½ 3 Speed, clutch and kick starter, £45; Rudge Rushell, £25; Scale-Blackburne 3 Speed, clutch and kick starter, £45; Triumph, clutch model, £25; Hervel 2 Stroke, good order, £25; Levis, 2¾ Single, light weight, £18. Trials and particulars.—Fitzgerald, 152 Stephen's Green. 16 A

DOUGLAS 2¾ Triumph, fixed bath, perfect; must sell.—174 North Strand, Dublin. 22 D

DOUGLAS 2¾ geared, perfect; first reasonable offer will secure.—B 1947, this office. 22 D

DOUGLAS four horse Motor Cycle, all but new, Selling fair offer.—B 1945, this office. 22 D

P. and M. Motor Bike and Sidecar; also two Douglas 2¾ Speed, as new, £60 each. Bargains at 2, Lower Ashe st., Dublin. 18

TRIUMPH Motor, geared, perfect, owner willing to Sell; fair offer.—B 1949, this office. 22 D

7/9 Indian Combination for Sale.—1919 model, in very good order; also 5 h.p. Indian Scout, 1922 model, only done 1,000 miles. Apply 54 Talbot street.

1922 Model Ariel 4cc. Sidecar Outfit, 2 chains, 26 x 3 wheels, internal expanding brakes, only soiled; owner will sacrifice for £75. Sean Kelly's, Rochford's Walk. 18 A

LORRIES, VANS: MOTOR AND STEAM HAULAGE.

FORD Van, disc wheels, tight head; smart; £100.—B 1614. this office. 18 A

WHY worry about Railway Strikes—Timber, Cement, Coal, City Goods, etc., at lowest prices; our goods Merchandise delivered anywhere by my fleet of steam and petrol motor lorries, in 4 to 10 ton loads; reasonable rates.—Thomas Archer, City of Dublin Sawmills and Engineering Works, New Wapping street (North Wall), Dublin. 'Phone, 1902; 15 Sing., Wapping "Superfine," Dublin. 20 X

BODIES.

HIGH Class New Motor Bodies, now ready, Dublin and Belfast made; special design. Apply J. O'Toole, 7½ William lane, Merrion st., Dublin. 20 A

BICYCLES.

"A1" CYCLES at Reduced Price—Sunbeam, B.S.A., Sparkbrooke, Centaur, Swift, Dunlop, etc. Repairs and general overhauls under personal supervision of the proprietors.—Wayte Bros., Ltd., Lemon street. 'Phone 2070. 18 B

GREAT CARE IS TAKEN THAT ADVERTISEMENTS IN ALL PARTS OF THIS PAPER APPEAR CORRECTLY; BUT NO LIABILITY IS UNDERTAKEN FOR ANY ERROR IN OR OMISSION OF ANY ADVERTISEMENT, AND THE PROPRIETORS RESERVE THE RIGHT TO OMIT OR ALTER ANY ADVERTISEMENT, NO MATTER WHERE OR BY WHOM ACCEPTED.

SCALE OF CHARGES FOR SMALL (PREPAID) ADVERTISEMENTS.

12 words or under 1/-.

Every succeeding word One Penny.

4 consecutive insertions FOR price of 3

(This concession does not apply to advertisements set in display form.)

Box office address counts as three words If replies are to be called for; or, if they are to be sent by post, as four words.
Advertisements not prepaid are charged at a minimum of 3/- per insertion.
Publication of these advertisements is not guaranteed on any particular day.
(Trade advertisements in these columns 1/- per line.)

SITUATIONS VACANT.

ORIGINAL testimonials should not be enclosed with replies to advertisements. (21/4/22.)

IRISH TIMES, LTD.,
WESTMORELAND STREET, DUBLIN.
Telephone Nos. 5036, 5037.
BRANCH OFFICES—

BELFAST—100 Royal avenue	'Phone 1787.
CORK—15 Marlborough street,	'Phone 655.
LONDON—69 Fleet street, E.C. 4.	Central 4360.
MANCHESTER—82 Victoria street,	City 5084.
GLASGOW—54 Gordon street.	Central 54.

LOST AND FOUND.

GREY Leather Purse Lost, Thursday, in Palmview, Rewand if brought to Post Office, Lower Leeson street.

LOST, Tuesday, out of motor coming from Dublin, Brief Bag, containing library books, also parcel of bulbs. Reward, Douglas, Rathmolyon, Co. Meath. 18 A

LOST, Gaiety Matinee, Umbrella, bespoke. Reward at address on ticket. 20 A

LOST, Parcel containing Lady's Dinh Cloth Hat; finder rewarded.—B 1918, this office. 20 A

LOST, night of October 10th, between Morland and Westland Row, probably on Cambria, Gold Keeper Ring; great value to owner; reward.—Mrs. Farae, Leinster Villa, Rathgar. 20 A

LOST on Saturday from motor, between Amiens st. and Malahide Road, Gent's Fur Collar. Finder initials D. F. Liberal reward. Address "Z 781, this office. 21 C

LOST on Saturday, in Morrion street, a Kerry Blue Terrier Pup, collar and chain on. Reward, 17 Sandymount avenue.

LOST, on 21st inst., Lady's Emerald and Diamond Locket and Necklet (Schinx Head), on Enamel; liberal reward. Address "Z 796, Locket," this office. 22 B

LOST, large Pekingese Dog, answering to the name of "Dusk." Finder will be rewarded on returning the dog to Meldon, 19 Fitzwilliam place. 22 D

MISSING since 14th September from Foxlerton, Mt. Howth, White Terrier; black markings head and back, answers name "Rex"; reward. 18 A

SITUATIONS VACANT.

AUCTIONEER with established business requires a Pupil, premium £500, probably leading to Junior Partnership; state age.—Deane, Auctioneer, Portlaoise. 18 O

ASSISTANT for Leather and Grindery Wanted, protestant, single; state reference. Address "Z 665, Assistant," this office. 18 A

ALL Pupils of Glenry's Commercial School, 10 Harcourt street, Dublin, are guaranteed practical standard of proficiency in bookkeeping, shorthand, and typewriting, or tuition is attended to gratuitously. T

BOOKS wanted, good average Saleswoman; state age, experience, reference, salary (outdoor).—Eakins, Portlaoise. 19 B

CHAUFFEURS, MECHANICS.

WANTED, Chauffeur Gardener, single, Protestant; must be able to do running repairs; Northern County. Address "Z 756, Chauffeur," this office. 21 D

DISENGAGED.

BOY, who has served three years to Motor and Cycle work, wishes to hear of place as Improver; city preferred. Address "Z 797, Boy," this office. 22 D

CHAUFFEUR, private or commercial; single.—B 1864, this office. 20 C

CHAUFFEUR, thoroughly experienced, any car, electric light plant; Protestant. Address "Z 760, Chauffeur," this office. 20 C

QUALIFIED Motor Mechanic visiting London Show desires engagement in connection therewith. Address "Z 678, Mechanic," this office. 18 B

SITUATIONS CONTINUED.

COUNTY LOUTH AND DUNDALK JOINT COMMITTEE FOR TECHNICAL INSTRUCTION.

The above Committee requires the services of a SCIENCE TEACHER for their Day Trades Preparatory School and Municipal Technical School.
Salary at rate of £150 per annum, together with Cost of Living Bonus sanctioned by the Department existing Bonus £106 10·6 per annum).
Full particulars on application to
THE SECRETARY
Municipal Technical Schools, Dundalk.

BURROUGHS Adding Machine expert Operator Wanted immediately by extensive Drapery establishment in city; permanent, progressive position. Applicants, who must possess knowledge of drapers' departmental accounts, should apply in own handwriting, stating age, experience, and salary required. Employment and Housedinner Bureau, 4 Lower Abbey st., Dublin. 18

BREADVAN Driver Wanted for city; security required; state age, experience, etc.—B 1792, this office. 20 A

BOOTS, Readymades, and Woollens, in Midland counties—Wanted, Chaps Hand; one with knowledge of bespoke trade preferred. Apply, with copy references, stating age, religion, and salary expected (outdoor); also when could come. Address "Z 795, Boots Hand," this office. 22 D

CORN Mill—Wanted, first class Miller, also Kilman, County Monaghan. Address "Z 647, Miller," this office. 17 F

CHURCH Choir—Tenor Wanted for Christ Church, Leeson Park; usual duties. Apply to Secretary, Molyneux Asylum, Leeson Park. 20 B

CORRESPONDENCE Clerk Wanted by wholesale firm, man with experience; shorthand writer and typist essential.—B 1864, this office. 20 C

COMPANION Help Wanted, cook, sew, housework, quiet home, Sandymount.—B 1918, this office. 21 D

DUN Laoghaire Municipal Technical Institute—Domestic Economy Assistant Teacher Wanted. Experience essential. Salary £105, with bonus as approved by Department. Canvassing a disqualification. Applications, with copies of 3 testimonials, before 25th October, to A. Macdonald, M.A., B.Sc., Principal.

DEMOBILISED Soldiers and Bugianars your living capital required. Write for catalogue and advice. H. Levine, Dept. O, 143 Houndsditch, London, E.C. 1. X

GENERAL Outfitting and Readymades—Assistant Wanted (indoor) for good class trade; Southern town; not a disturbed area. Address application to "Z 721, Assistant," this office. 19 B

GROCERY Porter—Wanted, young Boy, to wash and collect bottles. Apply to "The New Light," 17 Chatham st.

HARDWARE and Chandlery Departments, Dublin—Wanted, Assistant Salesman. Wants knowledge. State salary, enclose copy references.—B 1748, this office. 19 B

HARDWARE—Wanted, an experienced, energetic young Man, with a thorough knowledge of General Ironmongery and Furnishing, to work in Showroom of Irish Agency; prospects good for a worker. Apply, with full particulars, to "Z 744, Man," this office. 20 C

IF you are not keen to make big money as a Commercial Traveller don't answer this advertisement. If you are we can help you. Write for our free booklet. Dept. 20, Pitman's School of Business, Ltd., 439 Oxford street, London, W. 1.

JUNIOR Clerk, Male, with experience of ledger work; must be quick and accurate, and possess knowledge of Irish. Apply to B 1920, this office. 20 C

OFFERED Free in Mansion, half hour Dublin, two Furnished Rooms, Kitchen, and 10/- weekly, cost, eggs, vegetables, electric light, etc., case some poultry. Apply Agency, 34 Main street, Blackrock. 18 B

PORTER—Wanted immediately, middleaged Man for Seed Warehouse, Dublin. Apply 1845, this office. 20 C

SHORTHAND Typist—Wanted, Shorthand Typist, with some experience, for business office in good provincial town; Protestant. Apply, stating age, experience, and salary expected, to "Z 734, Typist," this office. 20 C

STATIONERY—Wanted, young Man as Assistant for Retail Counter; must have experience of Stationery Trade. Send full particulars, age, salary expected, etc., to Kennedy's, Limited, Dublin. 20 C

TYPIST—Wanted first class Protestant Typist for good Northern provincial town. Address, with full particulars, age, salary expected (indoor), "Z 685, Typist," this office. 20 C

TWEED, Addinson, and Co., Cavan, require good, pushing Salesman for General Drapery. Apply, stating lowest salary (indoor), and enclose references. 20 E

TYPIST and Bookkeeper—Wanted, Junior Bookkeeper; able to take shorthand and typing; Protestant. Apply, with full particulars, stating salary, to P 795, Bookkeeper," this office. 20 C

UP-to-date First Salesman Wanted immediately for Gentlemen's Outfitting Trade; must have good experience. Apply, with full particulars, to Box 624, Easons Advertisement Agency, Dublin. 20 A

WANTED, Practical Milliner, able to assist at Sales; Protestant; indoor. Address "Z 604, Assistant," this office. 21 D

WANTED, Companion Housekeeper, for elderly Lady—Protestant; light duties. Apply B 1634, this office. 20 D

WANTED, N.C.O. recently discharged from Dublin Garrison; reference. For particulars apply B 1691, this office. 18 A

WATCHMAKER—Improver Wanted, Protestant, Ulster; good home and wages. Watchmaker, this office. 18 A

WANTED, Lady for Fur Sales and Typewriting. Apply, letter only, Henry Taylor, 80 Grafton st. 18 A

SITUATIONS CONTINUED.

WANTED, for Bicycle Sales, Junior Assistant of Limpressc. Address, stating experience, salary expected, references, and reference to last employer, "Z 704, Assistant," this office. 19 B

WANTED, Housekeeper, Co. Galway, steady, experienced person; large house; other maid kept; understands dairy; send particulars and copies references. Address "Z 706, Housekeeper," this office. 19 B

WANTED, enterprising experienced Manager (Irish) for Cigarette Factory in small Tobacco Factory in Dublin; excellent prospects. Apply Box E 1870, Kenny's Irish Advertising Headquarters, Dublin. 20 C

WANTED, Farmer's Daughter Protestant as House Keeper in teacher's home, Co. Tyrone.—Box No. 778, Irish Times Branch Office, Belfast. 20 C

WANTED, young Man, with thorough knowledge of Household Linens, Blankets, Down Quilts; must be a clever salesman, energetic, and enterprising. Applicants possessing the above qualifications should communicate by letter only to the Manager, The Belfast Linen Co., Exchange st., Dublin, stating age, height, full experience, and salary required (outdoors), and say if disengaged. 20 C

WANTED, Protestant Gentlewoman, assist mother, 2 children, and house; maid kept. Apply, by letter, Mrs. Law, 7 Castlepark road, Sandycove. 21 B

WANTED, smart Junior for high class Grocery and Provision House; state experience, age, religion, and salary (indoor). Address "Z 777, Junior," this office. 21 B

WANTED, Saleswoman for General Drapery; Improver might suit. Apply, enclosing copies of references and state salary expected. Address "Z 773, Improver," this office. 20 B

WANTED by a Limerick Firm of Wholesale Merchants, a well educated and efficient Shorthand and Typist (male or female). Address "Z 784, Typist," this office. 22 C

WANTED, experienced Lady Shorthand Typist for assistant preferred for a Manufacturing Firm in the West of Ireland; must be good at figures; good appearance; state salary required. Address "Z 782, Typist," this office. 22 B

WANTED, Person to Knit up Wool into Lady's Frock; Dalkey district.—50, Winnett's, Dalkey.

YOUNG Lady to take Care of two young children and help with light household duties.—Mrs. Young, Galbally Rectory, Tipperary. 21 D

HOTELS AND RESTAURANTS OFFICIALS, SERVANTS, ETC.

EMPLOYMENT WANTED.

COOK (First Class), Hotel, Club, disengaged.—B 1891, this office. 18 A

HOTEL Housemaid disengaged; long good papers; city preferred.—B 1888, this office 18 A

HOTEL Kitchen Maid, disengaged, seeks change; city; highly recommended.—B 1590, this office. 20

HOTEL Stillroom Maid disengaged, long papers; highly recommended.—B 1584, this office. 20 C

WANTED, position as Lady Housekeeper or Manageress; by person (a good Hotel) several years' experience; excellent references. Address "Z 728, Housekeeper," this office. 19 B

REPRESENTATIVES WANTED.

AGENTS Wanted to Sell Profitable Goods of every kind; catalogue free.—May (1560, George st., Birmingham. 3 T

AGENTS Wanted (either sex); Private Christmas Cards; free samples; highest commission; £10 easily earned in spare time. Apply Firth Graham Co. (Dept. 203), Accrington, England. 18 B

CANVASSERS required; good commission.—Fowl Supply Co., 7 Fleet street, Dublin. 18 A

LENDRUM Brothers, Tobacco Manufacturers, 41 Dame street, Dublin, require Representative, on commission, for Tipperary, Kildare, Kilkenny journey. 20 C

SMART, respectable, Foreman Canvasser Wanted; liberal salary. Reply, by letter, American Window Cleaning Company, 30 North Earl street. 20 C

SHOPFITTER'S Representative Wanted for old established Firm in London and Provinces; under 40, well educated, and must know the business; good salary, with commission, average £400-£500; prefer married man; partially; only those in right full details, experience, references, etc., considered. Address "Z 779, Representative," this office. 21 D

TRAVELLER Wanted, Printing, Paper Trade; Fancies, for Cork, Kerry, Limerick and Tipperary; must be experienced and energetic; one with good connection preferred; salary and commission. Address "Z 699, Traveller," this office. 19 B

TRAVELLER for Jewellery and Fancy Goods, Dublin; security wanted.—B 1858, this office. 20 A

MEDICAL.

CHEMIST has vacancy in first class Medical Hall for Apprentice (outdoor). Address "Z 719, Chemist," this office. 19 C

EXPERIENCED Assistant required; South; send copies references. Address "Z 723, Assistant," this office. 20 A

FOR Sale, Dental Practice in town of 5,000 people, with well appointed surgery, electric, well established connection; qualified practitioner. Address "Z 698, Dentist," this office. 18 A

HOUSEMAID (Protestant); would attend evening mournings; reference; fee moderate.—B 1697, this office. 19 B

JUNIOR Assistant required, country town, Leinster; comfortable position. Apply, stating age, experience, etc., to Z 778, Assistant," this office. 21 D

LEAD Wanted for City Pavement.—B 1727, this office. 20 A

MANAGER required by end of October for Country Pharmacy; good business only; house provided; splendid garden; furnish comprehensive particulars. Address "Z 697, Manager," this office. 19 B

QUALIFIED Chemist, with first class experience, desires position in city or country; excellent testimonials. Address "Z 688, Chemist," this office. 18 A

R.C. Chemist would Buy Business in country town. Address replies to "Z 750 Business," this office. 22 D

TWO young Ladies desire positions as Unqualified Dispensers to Doctor or Pharmaceutical Chemist; both very active on counter; highest of testimonials.—B 1535, this office. 21 C

TRAINED Nurse has references; would attend patient, morning and evening; moderate fee.—B 1902, this office. 21 C

WANTED, a Protestant Girl to train as Mental Nurse. Address "Z 776, Nurse," this office. 21 C

MEDICAL CONTINUED.

YOUNG Lady, having passed Preliminary Examination, wishes to hear of Vacancy as Apprentice in Chemist's Shop, in city, or suburbs.—B 1612, this office. 18 A

EMPLOYMENT WANTED.

ACCOUNTANT, experienced, will undertake to post and balance books, audit accounts, investigate, etc. B 1673, this office. T

BOOKKEEPER, Typist disengaged; several years' experience; willing to help with business.—B 1903, this office. 21 D

CLERGYMAN'S Daughter, age 15, would like to go as Companion to another girl, whose she could have educational advantages; good in the house and excellent with children; healthy, bright, and active; willing to go to England. Apply Mrs. O'Neill, Rathdrum Rectory, Kilbrittain, Co. Cork. 22 C

CONFECTIONERY.—Charge Hand (Dunbar); presently employed, desires change; must be high class worker. B 1882, this office. 22 D

EMPLOYER recommends good, all round, sober, reliable Blacksmith. Address "Z 715, Blacksmith," this office. 19 B

EXPERT Lady Shorthand Typist (120 words), say if machine, six years' experience London, Dublin, etc. Wants Work four or five hours per day.—B 1811, this office. 19 B

FIRST class Shorthand Typist, presently employed, desires change; highest references.—B 1732, this office. 19 C

GUARDIAN of young Girl wishes to Apprentice her some Business; pay small fee.—976, Irish Times Branch Office, Blackrock. 18 A

GROCER'S Assistant disengaged; five years' experience; good references.—B 1753, this office. 19 C

GROOM and Useful Man—Gentleman, closing his establishment, strongly recommends his Groom; most capable with horses, sober, reliable, energetic; further particulars. Address "Z 704, Groom," this office. 22 D

MALE SERVANTS WANTED.

MARRIED Couple or Brother and Sister Wanted, to cows and garden and housework; 21 weekly, indoors; two adult, seven Irish servants kept.—Colclough Estate Office, Tuam.

TRAPPER Wanted, with own gear. Apply, with References, to Mr. Mole, Park, Beaconsfield, Bucks.

WANTED, General Man, married; must be a good milker if required; house given to suitable man. Apply, personally, Dolphin, Albert road, Glasnevin. 18 A

WANTED, immediately, experienced Groom General, to care for hunters and small car; single or married no incumbrance; very light weight and good papers essential. Apply, by letter, Hardwicke, Malahide, Co. Dublin. 19 B

WANTED for Midland County, three Trappers; skilled men, work together; copies, state price per couple; must have some fitting silver.—Proprietor, Carlingtown, Castledermot. 22 X

WANTED, three first rate Trappers; only trappers need apply; good check.—Proprietor, Carlingtown, Castledermot. 19 X

STEWARDS AND GARDENERS WANTED.

MAN and Wife Wanted, near Dublin; plain gardening and general work; wife cook generals; middle aged couple; £90.—B 1906, this office. 21 D

MALE SERVANTS DISENGAGED.

A SINGLE Man wishes situation as General; plain gardener, etc.; age 27. B 1748, this office. 20 C

BUTLER and Valet—Late Seniorest recommends Butler, 10 years; elderly, capable of running small house, thoroughly competent, most careful of employer's interests; 8 years' character. Address "Z 678, Butler," this office. 18 A

DISENGAGED—General Man, 25; do gardening, cows, or housework; highest references.—B 1856, this office. 18 A

EMPLOYER would like to find place for Groom of Gentleman married, shortcoat. Address "Z 784, Groom," this office. 21 C

GROOM and Useful Man—Gentleman, closing his establishment, strongly recommends his Groom; most capable with horses, sober, reliable, energetic; further particulars. Address "Z 704, Groom," this office. 22 D

MALE SERVANTS CONTINUED.

GROOM or Groom Coachman; care modern; married; R.C.; good papers. Address "Z 670, Groom," this office. 18 A

HOTEL and Restaurant Officials and Servants Wanted and seeking Employment will be found under special heading following Situations Vacant. T

MR. R. M. Goodbody can thoroughly recommend Groom, or Groom Coachman; strong, active, married, two children; can ride, drive, and train; R.C.; Kenny, Woodfield, Clare, King's Co. 18 A

SITUATION Wanted.—Young Man, drive first class pony, trap, plain gardening, milk; will provide needed; R.C.; T.T.—64, Wilde's Office, Bray. 22 D

YARD and General Man, married, seeks situation; good, miliary and shall feeder; well recommended by Michael O'Brien, Mangor road, Clondalkin Co. Dublin. 21 D

STEWARDS AND GARDENERS DISENGAGED.

FARMER'S Son seeks post, Working Steward or Caretaker of Farm; highly recommended.—B 1845, this office. 20 C

GARDENER, experienced all branches; highly recommended; married, Gardener, Swords, Kilmacuse, Co. Meath. 19 B

GARDENER, single, age 40, non politics; experienced all branches; understands electric plant; excellent reference.—S. Tallan, Ballyraban, Tinahely, Co. Wicklow. 20 C

GOOD Plain Gardener and Vegetable Grower seeks situation; can milk; Protestant; please state terms; indoor. Address "Z 753, Gardener," this office. 20 B

GOOD Plain Gardener and Vegetable Grower seeks situation; can milk; Protestant; state terms; indoor. Address "Z 733, Gardener," this office. 20 B

GARDENER (Head Working, married; thoroughly practical, indoor and out; Protestant; disengaged; state terms. Address "Z 258, Gardener," this office. 21 C

GOOD Plain Gardener and Vegetable Grower seeks situation; can milk; Protestant; state terms; indoor.—John Lowndes, c/o Mrs. Tell, Tradeston, Athlone. 20 C

JOURNEYMAN Gardener seeks situation; married; no family; highest references.—B 1641, this office. 18 A

LADY highly recommends her Gardener; married, no encumbrances; West of Ireland preferred.—Mrs. Shaw, Clonbern, Athenry. 19 B

RESPECTABLE Farmer's Son, with thorough knowledge of farming, cattle, etc., desires position in trust as Steward or Gardener; highest references can be supplied. Address "Z 787, Steward," this office. 22 C

SITUATION Wanted, good Plain Gardener and Man; horse and trap; married, no family; R.C.; good references. Address "Z 684, Gardener." 18 A

WANTED, position as Land Steward or Manager; good knowledge of tillage, cattle, machinery; understands delivery of references; married; no children outdoor. Address "Z 736, Steward," this office. 20 A

WORKING or Land Steward desires position as Steward; married, R.C., age 25; good references can be supplied. 20 A

YOUNG man, Protestant, desires post as Farm Manager or Steward; understands farming all branches; excellent recommendations. Address "Z 705, Man," this office. 19 B

DOMESTICS WANTED.

WANTED, a Working Housekeeper (Protestant) to Gentleman living alone inside town; good wages must have good references. Address "Z 758, Housekeeper," this office. 20 C

WANTED, Useful Lady's Maid, Protestant, for cottage lady; light housework; good needlewoman and renovator essential; trustworthy, kind and active; one in family; two other maids kept; easy work. Send copies to Mrs. Charles Knox, Castle, Antico, Kildare. 18 B

WORKING Housekeeper Wanted by lady in Rathgar; must be highly recommended; state wages required. B 1894, this office. 20 C

2-Seater

...tered grey mottled best leather, ...pholstered, including folding wind-...od and wind-shields opening with ...er, clock, petrol gauge, oil gauge, ...bulb horn, dynamotor lighting and ...absorbers, Enots pump lubrication ...unlop Cord, spring gaiters, kit of

Price : £355

4-Seater

...upholstered grey mottled best ...ather hood, one-man type, with ...dscreen for back passengers,

Price : £380

Coupe 2-Seater

...ed grey Bedford Cord, folding ...olstered, including folding wind-..., clock, petrol gauge, oil gauge, ...orn and bulb horn, dynamotor ...Snubber shock absorbers, Enots ...yres, size 28 x 3½ Dunlop Cord. ...mp.

Price : £415

Cabriolet 4-Seater

...pholstered grey, best leather; ...dashboard lamp, driving-mirror, ...starting set, with 5 lamps; set ...lubrication system to chassis, 5 ...iters, kit of tools, Enots oil gun.

Price : £450

...tral change, 4-plate ...ng set with 5 lamps. ...oard, driving mirror,

Price : £575

...BLIN.

...R NOW

MALE SERVANTS CONTINUED.

...M or Groom Coachman; care motor; married; ...; good papers. Address "Z 670, Groom," 18 A

...EL and Restaurant Officials and Servants ...anted and seeking Employment will be found ...pecial heading following Situations Vacant. T

...R. M. Goodbody can thoroughly recommend ...oom, or Groom Coachman; strong, active; mar-...o children; can ride, drive, and train; R.C.—...Woodfield, Clara, King's Co. 18 A

...ATION Wanted—Young Man, drive Ford car, ...e pony, trap, plain gardening, milk; well recom-...E.C., T.T.—54, Wilde's Office, Bray. 22 D

...) and General Man; married, seeks situation; ...od milker and stall feeder; well recommended.—...o Michael O'Brien, Nangor road, Clondalkin, Co. 21 B

GARDENERS AND GARDENERS DISENGAGED.

...ER'S Son seeks post, Working Steward or Care-...er of Farm; highly recommended.—B 1842. 20 C

...DENER, experienced all branches; highly re-...mmended; married.—S., Gardener, Swanstown, ...an, Co. Meath. 19 B

...DENER, single, age 40, non political; experi-...ced all branches; understands electric plant; ex-...reference.—S. Tallan, Ballyrahan, Tinahely, Co. 19 B

...Plain Gardener and Vegetable Grower seeks ...ation; can milk; Protestant; please state ...indoor. Address "Z 751, Gardener," this office. 20 B

...DENER Head Working; married; thoroughly ...ractical, indoor and out; Protestant; disengaged; ...erfns. Address "Z 252, Gardener," this office. 21 B

...Plain Gardener and Vegetable Grower seeks ...tuation; can milk; Protestant; please state ...indoor.—John Loveday, c/o Mrs. Tell, Irishtown. 20 C

...NEYMAN Gardener seeks situation; married, ...family; highest references.—B 1641, this office. 18 A

...highly recommends her Gardener; married, no ...cumbrances; West of Ireland preferred. Apply ...Doolarne, Athenry. 19 B

...PECTABLE Farmer's Son, with thorough know-...dge of farming, cattle, etc., desires position of ...Steward or Salesman or Herd; highest reference ...supplied. Address "Z 787, Steward," this

...ATION Wanted, good Plain Gardener; milk, ...orse and trap; married, no family; R.C.; good ...ces. Addre "Z 584, Gardener," this office. 18 A

...NTED, position as Land Steward or Manager; ...good knowledge of tillage, cattle, machinery, also ...ands motors; highest references; state terms; ...Address "Z 736, Steward," this office. 20 A

...RKING or Land Steward desires position as ...teward; married, R.C., age 25; good reference.—...5, this office. 20 A

...NG man, Protestant, desires post as Farm ...Manager or Steward; understands farming, all ...es; excellent recommendations. Address "Z 702, ...this office. 19 B

DOMESTICS WANTED.

...NTED, a Working Housekeeper (Protestant) for ...entleman living alone inside town boundary; ...ate good references. Address "Z 758, House-..." this office. 20 C

...NTED, Useful Lady's Maid, Protestant, for deli-...cate lady; light housework; good needlewoman ...nosator essential; trustworthy, kind and atten-...ne in family; two other maids kept; state age. ...Send copies to Mrs. Charles Knox, Little ..., Killiney. 18 D

...RKING Housekeeper Wanted by lady in Bray; ...ust be highly recommended; state wages required. ...4, this office. 21 D

...RKING Housekeeper required by clergyman near ...ublin; wages £24. Address "Z 796, House-..." this office.

...NTED for a quiet country house, a Working ...ousekeeper or Help, I.C.—P 800, Irish Times ...Office, Kingstown. 20 C

VACANCIES FOR SERVANTS.

...here are many vacancies in the REGISTRY ...the "IRISH TIMES" for all classes of ...rained and Untrained Servants. Good wages ...fered. No fee charged. MATRON can ...ecommend comfortable Homes where Servants ...ne stay while waiting for situations. T

COOKS AND DAIRYMAIDS WANTED.

...OOK General Wanted for South side; three in ...mily; no washing; must be well recommended; ...copies, state age and wages expected.—B 1720, ...ice. 19 A

...K General, country girl who can make a little ...utter; cook well, and be well recommended; house-...maid kept. Apply Wasdale, Terenure. 20 A

...K Housekeeper Wanted immediately for County ...Limerick; large modern house; four servants; £60; ...rail fare. Apply, by wire, Harding, Patrick's ...Co. Limerick. 20 C

...K (Good Plain) Wanted immediately, gentleman's ...mily 3; house parlourmaid kept; send papers, ...age; Greystones. Address "Z 793, Cook," this

...K, young, active Cook required for club near Dub-...; send copies of references; state age and wages ...Address "Z 673, Cook," this office. 19 B

...SUIRED, young, good Singlehanded Cook, Irish ...ounty, R.C. Church; £36, fare from Dublin.—...ges to G. L., 43 Copse Hill, Wimbledon. 18 A

...NPORT—Experienced Cook General and House-...aid Wanted; good wages.—Mrs. Forshaw, 20 D

...Good Cook Wanted; kitchenmaid kept. Apply, ...with full particulars, to Mrs. Hall-Dare, Newtown-...Co. Wexford. 20 B

...TED, good Cook General for small family; ...use parlourmaid kept; must be recommended; ...wages £30.—B 1676, this office. 18 A

...TED for Oxford, two Cook Generals; good ...arter and references essential; £20-£30; fare ...England. Apply by letter, Mrs. Hawes, ...Highfield, Oxford.

...TED immediately for Yorkshire (2 in family) ...erior Cook General and House Parlourmaid; ...ences essential; personal interview necessary ...Please write, enclosing copies of references, ...945, Irish Times Branch Office, Rathmines. 19 B

...TED, good plain Cook General, early riser; ...House Parlourmaid; good reference essential ...by letter to Mrs. O'Dowd Egan, Clonlaoda ...Merrion avenue, Blackrock, Co. Dublin. 20 B

CONTINUED ON PAGE 5.

Switzers

Write for our Catalogue of Fashions, just issued. We will be pleased to send it, and it will delight you.

DAISY.

A smart Velour Hat, very soft pliable shape. Plain band and bow. Price 45/-

ROSE.

A charming little Hat in best Silk Velvet which can be adapted to suit its wearer's fancy by means of its flexible plaited brim. In all smart colours. Price 39/6

MADIA.

An extremely smart Evening Gown in Georgette, Black, White, and Petunia. In Georgette from .... 7½ GNS. In Crepe-de-Chine from .... £6 19/6 (Debutante Dept.)

WAVERLEY.

A charming and inexpensive Velour Coat in Tan, Navy, Mole, Nigger, Black, with stitched embroidery to match. Collar of Beaver Coney. Price ... 7 GNS.

Many new and effective Wraps, Fur-trimmed, in shades of Mole, Beaver, Navy, Tan, Grey, Black. From .... 5½ GNS.

New Pilot Cloth Coats, various smart shades .... 3½ GNS.

RUTH.

A very smart Wool Plaid Jersey in various distinctive colourings; also black and white. Price 49/6

Switzer's Pay Postage on Purchase.

Switzers

SWITZER and CO., LTD., DUBLIN.

£1 TO £1,000

Advanced at KELLY'S Great Central Money Office, 48 FLEET STREET (Westmoreland street), Dublin, on Deposit of Jewels, Antique and Modern Plate, and any other Valuable Property.

Telephone—2497.

WOMAN AND HER HOME.

FUR FASHIONS. *Our Weekly Paris Letter.*

Parisians do not like the country in the cold weather, and are coming back earlier than usual. Instead of sea bathing, they are swimming *chez* Claridge, and doing physical culture in their dressing rooms or at gymnasiums.

There is a stampede for physical beauty. The ancient Greeks are to be surpassed in strength and loveliness, and heroes and heroines in sport will descend to the arena in obvious pride of youth and vigour, perfumed, oiled, and ready for the fray. Every girl is fitting herself to swim the Channel and every boy is an embryo Carpentier, or should I say an embryo Siki?

In the Allée des Acacias and in the Avenue du Bois, the charming silhouette of the Parisienne is seen to its best advantage. One takes, therefore, one's morning stroll in one's newest autumn garment (which is not necessarily one of repentance, since the bill has not yet come in for it), muffled up in furs.

Fancy Gloves.

Never have coats and tailor-mades, and "little frocks" been so heavily trimmed with fur before. Chins snuggle in high wide collars, and the lengthening skirts fur-bound, cling round ankles clad in an absurd blaze of stockings, usually flesh-colour.

The gloves worn are generally of the "Mousquetaire" pattern, with long cuffs adorned with insertions of leather in a contrasting tone, lined with velvet or embroidered in silk. These fancy gloves are worn with town suits and formal dresses, but with the practical plain suit, simple tawny gloves the shade of the suit, are the best.

White gloves seem to have gone out of fashion, although in my opinion nothing looks so smart with a dark tailor suit as a pair of immaculate white suede gloves. A white satin waistcoat and a white choker collar and black satin tie are *chic* adjuncts.

The race meetings at Longchamps are favoured by fine weather. Women attend them in numbers and form a very smart crowd. Many dresses opening on a *fourreau* of contrasting shade are seen. The coats and skirts are the most youthful Parisian things imaginable. These suits have strong tight skirts, and loose, short coats, which are trimmed on the front with fur, and have deep fur cuffs. A curious hat of the "tricorne" order was much in evidence the other day. It is like a tricorne, without any cornes, but with a roll, a band, or a frill, passing over the top from ear to ear. These hats are always trimmed with a smart cockade which always matches the dress. By the way, the latest fancy is to have, with these tricornes, cocades of various colours, which are changed according to the dress worn. These give bright colour notes to many costumes.

Trouser Movement Again.

Of course, each leading dressmaker has his or her leading style, but out of these various interpretations and vagaries the new silhouette can be clearly sketched.

And first of all, there is a rumour of the trouser movement again! Will trouser skirts be seen, or is it only another rumour? A very pretty woman was wearing one some nights ago at a dance, and she created quite a sensation. To be quite fair, we must own that this trouser movement was exceedingly discreet. It was just faintly seen through a heavily beaded gauze tunic, and only certain movements in dancing discovered a little of the looped-up satin *fourreau* which might well have become a Sultana.

Evening Gowns.

Evening dresses are gorgeous. Silver tissue, lace, mousseline, embroidered in beads, and in every rich colour imaginable. They are draped about the figure with great skill and grace. No words can describe the gorgeousness of the new evening dresses. Rivulets of silver and of gold meander in fantastic lines over velvet silk, or mousseline, providing materials for sumptuous winter apparel, for any modern Scheherazade.

Like the veiling of marble, is the tracery on some of the new tissues, on lacquer red or turquoise blue, or on a warm black, like the deepest of shadows where the lightning plays.

A new material, a strangely beautiful tissue, by name "Marmardor," which reminds one of marble and of gold, but which must not be confused with "Marmagos," so popular last season, will be all the vogue this winter. Women this season will be as pretty as parrots, or a blazing garden of green and yellow and white. Others will look like tales from the Arabian Nights, translated into the language of dressmakers.

FOR THE COOK.

SPANISH BEEF STEAK.

Cut 1lb. beef steak into small pieces half an inch thick. Parboil 1lb. potatoes and cut them into slices; also slice two fair-sized onions. Put a layer of potatoes at the bottom of a saucepan, season with pepper and salt, add some meat (seasoned), and put onions on top. Repeat the layers of potatoes, meat, and onions, and put more potatoes on top of all. Pour over half-pint gravy, cover closely, and simmer gently for 1½ hours. Turn out and serve.

SAVOURY KIDNEYS

Skin four kidneys, remove the core and cut into slices. Roll each piece in flour and fry for a few minutes. Sprinkle with pepper and salt and put into a stewpan. Cover with stock, add 4oz. mushrooms, a small chopped onion, a few herbs (tied up in a muslin bag), a dessertspoonful finely chopped parsley, and a teaspoonful of vinegar. Stew very gently for 1½ hour. Dish up the kidneys, thicken the gravy, and pour over. Garnish with rolls of fried bacon and serve with nicely mashed potatoes.

CARROT AND SAUSAGE SAVOURY

Have ready 1lb. boiled potatoes, mash them well with a little hot milk, then add two raw carrots (grated), an onion chopped fine, 8oz. sausage meat, a teaspoonful finely chopped parsley, pepper and salt. Bind with an egg. When thoroughly mixed, turn into a greased basin and steam for about two hours. Turn out, and serve with a good gravy.

HOUSEHOLD NOVELTIES.

A dust pan with a shutter, which is being put on the market, supplies a long-felt want. The pan can be carried from room to room without its contents blowing about.

The electric floor polisher is the latest accessory to the electric sweeper. The floor is sprinkled with polish and rubbed in with a stiff broom fixed to the electric appliance. A softer brush is then attached for the final polish.

A smart little tailor-made costume, trimmed with otter fur. It has been developed in black *perllaine*. Note the inset sections on either side of the skirt and on the sleeves, which are of brown kid, trimmed with black *soutache*.

FROCKS FOR GIRLS.

Clothes for children have never been so varied or so charming as they are at the moment. Especially is this so with regard to party frocks. Yesterday I was shown the sweetest and daintiest frocks for girls of all ages. They were tiny georgette creations in white and the palest of tints, with wee flowers of the same material round the little waists, and a cluster of seed pearls in the centre of each.

For slightly older girls I saw a lovely frock carried out in flame chiffon and black panne velvet. The velvet formed a tunic back and front scolloped at the hem, while the accordian-pleated chiffon fluttered out each side, and was used for a small ruched sleeve and neck band—a very beautiful effect.

For an older girl there is almost as much variety as for her sister who is already "out." She can choose from demure little taffeta frocks, with tight bodices and full bunched skirts, with long floating ribbons from the waist, or slim-looking graceful frocks of softer materials, with slight side draperies. One such gown carried out in pure white georgette, with a draped low waistline, and four wide panels, each panel sewn with crystal bugles, while the same beads finished off the neck and wide hanging sleeves, particularly attracted my attention.

BROWNS POPULAR.

AN IRISHWOMAN ON LONDON FASHIONS.

Walking down Bond street I noticed that nearly every smartly dressed woman was wearing suede shoes, trimmed with stitching in a contrasting colour, to match her costume. With a black toilette—and this sombre colour seems to be still the rage—then white stitching on the suede shoes, white doe-skin gloves, with the gauntlets lined with broad black and white-striped kid, are worn.

All shades of brown are popular in the West End this year, from the palest fawn to darkest nigger, but the most beautiful and most striking shades are russet and cinnamon. I saw a woman in Regent street wearing a three-piece costume carried out in panne velvet in cinnamon. The waist was held together with the fashionable large new clasps—in this case they were old ivory figures. The hat, in the same material as the dress, was of the large droopy variety, and had shaded green feathers over the brim.

* * *

Talking of the new clasps, they are obtainable in a variety of designs and colours. I saw some beauties carried out in French paste with an antique setting, and the jade and tortoise-shell ones were exquisite, but they are at prices to suit all tastes and purses, and are being worn on all the latest costumes, coats and evening cloaks.

* * *

If you have a long fur coat, of which you are rather tired, you will be thoroughly up to date, if you take it to your furrier and have it converted into a short coat with wide inset sleeves. I have seen some delightful models in this style. Lunching at the Carlton the other day, I saw four or five of these comfortable short coats; one was in a lovely nutria, the skins beautifully matched, and the wearer had a skirt of exactly the same shade in velour cloth. Another woman wore a short coat in black astrachan, with a pleated black cloth skirt, while a third, which struck me as really beautiful, was in a lovely squirrel, with a grey velvet chemise dress and hat with a drooping grey feather to match.

* * *

For evening wear nothing is more fashionable than a brightly hued chiffon velvet cloak, gathered at the neck with new ruchings and with a high platted collar of the same material. One lovely garment I saw at the theatre the other evening was carried out in grey chiffon velvet, with a collar of tiny bunched flowers made in all the colours of the rainbow; it was most novel and striking, and suited the dark wearer admirably. These garments are usually interlined for warmth, while the outer lining is of soft satin to match the velvet.

* * *

Stockings for the evening are things of beauty these days. I noticed some wonderful hose at a "first night" a week or so back. One pair that particularly called for attention were made of bright gold silk, embroidered up the front with a mauve flower and bordered with flat black beads. Gold and black shoes were worn. Another slightly less striking pair, but to my mind more beautiful, were made of the finest black silk, with an inlet up the front of fine black fillet lace, the whole edged with tiny steel beads. Dainty black satin shoes, with exquisite steel buckles, gave an exquisite finish.

THIS WEEK AT

KELLETTS

SPECIAL PRICE OFFERS IN

MILLINERY

We hold a larger and more varied Assortment in Millinery than any other house in Ireland and at prices which defy competition.

New Autumn MILLINERY, FURS, COSTUMES, GOWNS, &c, AT SPECIAL PRICES

It is seldom that such an opportunity presents itself — New Season's Goods right at the start of the cold weather at special bargain prices. Have a look round our windows in George's Street and Exchequer Street to-morrow morning —you will be immediately convinced of the value we are offering.

ONE OF OUR WONDERFUL OFFERS.

T 37.—A very special genuine Austrian Velour Hat, similar to sketch, trimmed good quality Corded Ribbon, and Sports Mount. Colours:—Black, Nigger, Mole, Kingfisher, Chestnut, Rust, Fawn, and Amethyst. Price only, Post Free. 21/11

TWO MORE GREAT OFFERS.

75 LADIES' Velours in the popular Bowler shape, in a fine quality velour. Colours, Black, Navy, Nigger, Chestnut, Mole, Grey, Purple, Rust and Kingfisher. Usually 13/11.... 10/11 Post, 1/6 extra.

120 TRIMMED Velours in a high grade Austrian quality in a full range of shades and colours. Usual price, 35/11 to 39/11... 25/11 Post, 1/- ex.

SPLENDID OFFERS IN FURS, GOWNS, COAT FROCKS, COSTUMES, COATS, &c.

A Special Offer of Coat Frocks in Serge and Gabardine; skirt embroidered with coloured silk, neck and sleeves piped with black silk; colours, Mole, Navy, Nigger, and Black. Price only ... 39/11

Wonderful Value in Eoline Frocks, embroidered with beads; stocked in Pink, Navy, Blue, Grey, and Black. A very dainty Frock for Afternoon Wear. Price only 25/11

A splendid line in Silk Taffeta Frocks, with panels and finished with narrow belt at waist. Colours—Ivory, Pink, Sky, Lemon, Jade, and Grey. Only... 29/11

Pleated Tweed Skirts, in fancy Checks of Gold, Brown, Blue and Green mixtures; all sizes. Only .... 14/11 Post, 9d. extra.

SHOP EARLY.

Plain Tweed Skirts in Fawn, Green, Blue, Grey, and Brown mixtures, with side pockets. 25-36 only. Each .... 4/6 Post, 9d. extra.

Ask for Jaeger Coat List.

Quality in Style & Fabric

Quality counts more in Clothing than in anything else you buy.

Get it by buying JAEGER.

Men's Jaeger Overcoat ("Matlock")

Sleeves and Shoulders Lined Wool "Satin," - - - from - £6 12 6

Sleeves and Shoulders Lined Silk, from - £7 5 0

JAEGER Pure Wool

AGENTS IN EVERY TOWN.

For address of the nearest apply:

THE JAEGER CO., Ltd., 95 Milton Street, LONDON, E.C.2.

AMERICAN'S CLAIM.

£2,000 WORTH OF PROPERTY DESTROYED.

The following additional claims have been lodged with the Government:—

	£	s.	d.
Williamson Hamilton, America—property destroyed	£2,000	0	0
Musgrave Bros., Ltd., Tralee—goods destroyed	1,500	0	0
B. Curtin Greenhall, Rathcormac, Co. Cork—compensation for death of daughter	1,000	0	0
Messrs. Ogilvie and Moore, Ltd., Warren's place, Cork—goods taken	618	0	0
Michael McMunn, Dalystown, Mullingar—loss of motor car	500	0	0
E. L. O'Brien, Lakefield, Fethard—motor car taken	385	0	0
Imperial Tobacco Company, Dublin—goods taken	355	0	0
Messrs. Geo. Shaw and Sons, St. John's Mills, John street, Cork—cash lost	288	0	0
D. J. McCarthy, Bank place, Tipperary—compensation for property destroyed	240	0	0
Lieut.-Col. B. G. E. Sunderland, R.G.A., Fort Carlisle, Whitegate, Co. Cork—goods taken	206	0	0
Miss Mollie Glynn, Commercial Hotel, Gort—motor car taken	200	0	0
H. H. Barry, Ballyvonare, Buttevant—property taken	168	0	0
Matthew Callaghan, 144 Upper Abbey street, Dublin—money and books taken	152	0	0
Patrick O'Gorman, O'Connell street, Clonmel—goods taken	117	0	0
Margaret S. Fleming, Atraheck, Inch, Co. Donegal—goods taken	108	0	0

ULSTER'S UNEMPLOYED.

HOPE THAT WORST DAYS ARE OVER.

Speaking at the first meeting of the Lurgan Employment Committee, Mr. John F. Gordon, M.P., Parliamentary Secretary to the Ministry of Labour, Northern Ireland, said that he hoped that the establishment of voluntary Committees all over the six counties might foster a better spirit, not only between Capital and Labour, but between men of all shades of political opinion.

The numbers of unemployed in the six counties were:—Men, 31,535; women, 15,000; girls, 344; boys, 507. Moreover, there were 1,760 men, 5,467 women, 511 girls, and 229 boys on short time.

A sum of £125,000 was paid every month in unemployment benefit, and the contributions amounted to £59,500 per month. The deficit on the fund was about £800,000.

He had reason to believe from his experience of labour that brighter days were ahead, and they had come to some extent to the top of the mountain, and he felt certain that in the months to come they would be faced with more prosperous times.

TO BREAK UP BATTLESHIPS.

A deputation from the Belfast District Committee of Engineering and Shipbuilding Trades last Saturday interviewed the Minister of Labour, Northern Ireland, with reference to the unemployed problem. Some time ago the Federation approached the shipbuilding firms, and put forward the view that a condemned battleship might be brought to Belfast to be broken up. The firms, while sympathetic, pointed to the great financial risks incurred by such an undertaking, and it was in this connection the Federation interviewed the Right Hon. J. M. Andrews, D.L.

A deputation is to meet the Harbour Commissioners relative to the granting of special facilities for wharf and docking accommodation in the event of a warship being brought to Belfast for breaking up.

Balloting is now taking place in Belfast on the amended proposals of the Shipbuilding Employers' Federation for the reduction of the war bonus.

IRISH DISTRESSED LADIES' FUND.

A meeting of the Irish Executive Committee of the Irish Distressed Ladies' Fund was held at 4 Kildare street, Dublin, on Thursday, 19th instant, the Right Hon. the Lord Chancellor in the chair. Also present:—Miss Butler, Miss McDonnell, Miss Croker, O.B.E.; Lady Moore, Miss Whelan, Mr. Charles Chaytor, and Mr. George Burton. The Lady HolmPatrick and the Lord Frederick FitzGerald regretted not being present.

Pensions for November (£79) and coal grants for same month (£28) were sanctioned. Read letter dated 11th October from Mr. Wylie, of Belfast, enclosing cheque for £50, legacy left to the Fund by Miss Major. Claims were considered, when grants amounting to £42 were sanctioned.

The Committee acknowledge, with thanks, the following subscriptions, and appeal for further help to carry on the work of the Fund:—Miss Whelan, 21/-; Mr. H. C. Irwin, 20/-; Lieut.-Colonel Baillie, F.S.I., 40/-; Mrs. Bailey, 42/-; Miss C. L. McNeile, £5; Mrs. Smyth, £5; Lieut.-Colonel the Lord Frederick FitzGerald, 21/-.

Contributions will be thankfully acknowledged by the Hon. Treasurers—R. F. S. Colvill, Esq., Coolock House, Coolock, Co. Dublin; R. Howard Guinness, Esq., Chesterfield, Stillorgan, Co. Dublin; or may be sent to the Secretary at No. 4 Kildare street, Dublin.

FORMAMINT

THE GERM KILLING THROAT TABLET

Saves you from Throat-Troubles

You probably know Formamint as a *cure* for Sore Throat—now try it as a *preventive*.

Just suck a few of these tablets every day, after cleaning your teeth. In a short time you will be practically immune from throat troubles—also from Influenza and other serious infections.

Thus, Lady Ratcliffe-Ellis *"has not had a cold or Sore Throat once this winter—owing to taking Formamint."*

Why not enjoy the same security yourself? You *will*, if you take Formamint regularly. Start to-morrow morning.

Get genuine Formamint

Genuine Formamint is the only tablet that *completely* disinfects your mouth and throat against all harmful microbes—including those that cause Diphtheria, Scarlet Fever, Measles, Ulcers, Foul Breath, Pyorrhœa, Dental Decay, etc.

It is also the only tablet of its kind medically guaranteed to be absolutely harmless and non-irritant, though there are many substitutes and counterfeits — some of them actually labelled Formamint!

That is why you must look carefully for the name of the sole manufacturers, Genatosan, Ltd., Loughborough, which is on every bottle of genuine Formamint. Your chemist sells it, price 2/9.

To obtain the Free sample and explanatory booklet—simply send us a 2d. stamp to cover the cost of postage. Please mention this paper when writing.

Write today for this Free Sample

GENATOSAN, LTD. Loughborough, Leicestershire.

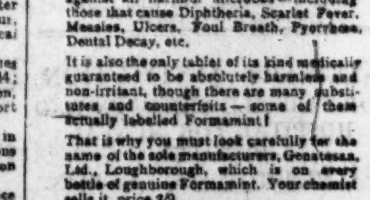

Dixon & Hempenstall's Spectacles

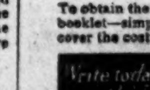

Sight Testing Rooms

Open Daily 9 to 6 o'c.

Manufacturing Opticians

SUFFOLK STREET, DUBLIN.

THE NATIONAL UNIVERSITY.

The annual religious ceremony in connection with the opening of the College session of the National University of Ireland was held yesterday.

Mass was celebrated at twelve o'clock in the University Church, St. Stephen's Green, Dublin, Dr. Byrne, Archbishop of Dublin, presiding. A sermon was preached by the Most Rev. Dr. Shanahan, Bishop of Nigeria, who gave an account of the work done by Irish missionaries in Nigeria.

A luncheon in honour of the Archbishop was subsequently given by Dr. Coffey at the University. The attendance included Canon Waters, President, Clonliffe College; Canon Dowling, Monsignor Fitzpatrick, Dr. Hickey, and the Rev. P. J. Walshe, and virtually all the professors and students of the University.

Messrs. James Garvey, U.D.C., and Patrick Hanratty have been co-opted members of the Carrickmacross Town Tenants' Committee.

FAILTE FETE, KINGSTOWN.

IRISH DANCING AND SINGING COMPETITIONS.

Keen interest was taken in the Irish dancing and singing competitions held at the People's Park, Kingstown, last week in connection with the "Failte" Fete. The results were:—

Slip Jig (Girls)—1, Kitty Brennan; 2, Lily Phelan; 3, Doris Nolan.

Solo Reel (Girls)—1, Lily Phelan; 2, Kitty Brennan; 3, Annie Keenan.

Three-handed Reel—1, Rowe, McDonnell, Doherty; 2, Ryan, Keogh, Gallagher; 3, Murtagh, Leonard, Brennan.

"Humours of Bandon"—1, Hopkins, McDonnell, Doherty, Rowe; 2, Smyth, Goulding, Smyth, Kelly; 3, Murtagh, Brennan, Keenan, Phelan.

Eight-handed Reel—1, Miss Rowe's pupils, Sandymount; 2, Harold Convent School, Glasthule, Kingstown.

Double Jig (Boys)—1, James McDonnell; 2, George Leonard; 3, James Smyth.

Hornpipe (Boys)—1, George Leonard; 2, James McDonnell; 3, James Smyth.

Singing—Juniors—Traditional Irish Airs—1, Lily Phelan, 17 Temple street, Dublin; 2, Nancy Smyth, Glasthule; 3, Bridie McGrath, Glasthule; highly commended, Mollie Tuite, Glasthule. Seniors—Highly commended, Miss Mairead Martin, Kingstown.

FROM THE LEGAL DIARY.

LAW NOTICES—Monday, October 23rd, 1922.

BEFORE THE RIGHT HON. MR. JUSTICE DODD.—At the Courthouse, Green street, at 11—County and City of Dublin—Commission of Oyer and Terminer—Criminal Cases.

BANKRUPTCY.—Before the Chief Registrar, at 11—McCullen, or. ... Findlater and Co.

RECEIVER OFFICE.—23 Upper Merrion street.—Mr. Dickinson, Examiner, at 11—McDermott v. Att.-Gen.; 11.30—Cheesman v. Flynn; ... Montgomery; Barr v. Whitestone, Moore, Kelly, and Lloyd; Pigott v. Pigott, M. Sellers and Co.

LAND COMMISSION.—Examiners' Chambers—Before Mr. Franks, at 11—Frances M. Herrick, veh.

At 7.15 p.m. on Thursday three or four men called at the residence of Mr. Henry MacManus, Dromartin Lodge, Dundrum, and took away a four-seater motor car, the property of Mr. MacManus.

DOMESTICS (CONTINUED FROM PAGE 1).

WANTED immediately, good Cook General and a House Parlourmaid, both strictly honest and well recommended; good wages and outings. Reply, with copies last two references, stating age, religion and wages, to Mrs. Shannon, Raheen, Clonmel. 20 B

WANTED, Cook General; good cooking essential; two in family; wages £40. Apply, with particulars, to Mrs. V. Delany, 2 Church street, Longford. 20 C

WANTED, for an Institution in Dublin, a good Plain Cook; state age and salary required. Address "Z 774, Cook," this office. 21 C

WANTED, good Cook, Co. Kildare; send age, wages, copy references. Address "Z 783, Cook," this office. 22 D

GENERALS WANTED.

WANTED, General, immediately; no washing; £24, 11 Longford terrace, Monkstown. 18 A

WANTED, experienced General; early riser; good references; good wages.—52 Brighton road, Rathgar. 19 B

WANTED, good General; steady and reliable; quiet place.—Bank House, Lisnaskea, Fermanagh. 19 B

WANTED, smart young General; plain cooking. Apply, after 6, 78 St. Lawrence road, Clontarf. 20 A

WANTED, November 2nd, young General, or Girl with some experience; small family; every convenience; Pembroke.—B 1762, this office. 20 A

WANTED, a young General Servant. Apply 1 St. Kevin's Park, Upper Rathmines. 20 A

WANTED, a well recommended General Servant (Protestant) for Lady residing alone at Knock, Belfast. Address "Z 757, General," this office. 20 C

WANTED immediately, young, experienced General; modern house; small washing; comfortable home; must have good references. Apply personally, Mrs. Davis, 23 Sandford road, Ranelagh. 21 B

HOUSE AND PARLOURMAIDS WANTED.

A NUMBER Cooks, £25 to £60; suburbs and country.—Kennedy's, 68 Sackville street.

CAN Lady recommend an Under Housemaid or Betweenmaid; R.C.; good sewer; suburbs; send copies, state age and wages. Address "Z 660, Maid," this office. 18 A

WANTED shortly, young Parlourmaid, under butler; Protestant.—Mrs. Bernard, Provost's House, Trinity College, Dublin. 18 A

WANTED, Under Housemaid, slight experience, or to train; Protestant. Address "Z 738, Maid," this office. 20 A

WANTED, Dublin, experienced House Parlourmaid, doctor's house; one with uniform preferred; early riser.—B 1790, this office. 20 A

WANTED immediately, Protestant House Parlourmaid, or girl to train. Send references to Mrs. Biall, Dunings, Gordebridge, Co. Kilkenny. 21 F

WANTED, Maid, to train House Parlourmaid; good appearance; age 18; must be well recommended. Address, with copies reference and height, "Z 771, H. and P'maid," this office. 21 C

SERVANTS' REGISTRY.

51 WESTMORELAND STREET, DUBLIN.

HOURS { 10 a.m. to 4 p.m. for Servants. 11 a.m. to 4 p.m. for Ladies. Saturdays, 10 a.m. to 1 p.m. T

NURSES WANTED.

AGENT for NURSES, MAIDS, and ATTENDANTS. Miss Bellingham Todd, 5 Grafton st., Dublin. Interviews daily. Tel.—No. 5258. T

NURSE (Catholic) desired; wages 60/- month. Write Malomoima, Bilbao, Spain. 22 B

WANTED, a young, experienced Infants' Nurse (Protestant) for one baby, four months old; needlewoman essential; good salary paid. Address "Z 716, Nurse," this office. 19 B

WANTED, very superior Children's Maid, three children, youngest 3; Killiney. Address "Z 747, Maid," this office. 20 A

WANTED, Children's Maid, good needlewoman; good wages to suitable person. Apply, with references, Mrs. Robinson, Deanfield, Londonderry.

DOMESTICS DISENGAGED.

ANY number excellent Servants, all capacities; I.C.'s, R.C.'s.—Kennedy's, 68 Sackville street.

BETWEENMAID seeks situation, hotel, business house; experienced; good references.—B 1893, this office. 21 B

EXPERIENCED Woman desires few days weekly, washing, scrubbing, cleaning; recommended.—B 1884, this office.

RESPECTABLE young woman, Daily Worker; good cook; well recommended.—B 1851, this office.

RESPECTABLE Woman would Caretake House or Offices; highly recommended.—B 1874, this office.

RESPECTABLE Farmer's Daughter, 18, R.C., wishes to be trained as Lady's Maid; highly recommended. Address "Z 767, Maid," this office.

RESPECTABLE Woman wants few hours morning or evening work.—361, Irish Times Branch Office, Baggot street Bridge.

SITUATION, Working Housekeeper, farmer's place; all duties, milking, etc.; Dublin preferred.—B 1876, this office.

YOUNG Girl wishes Morning Work; well recommended.—K. Donnelly, 31 Wentworth place.

COOKS AND DAIRYMAIDS DISENGAGED.

A LADY Cook (I.C.), with kitchenmaid, would manage for one or two gentlemen or elderly lady; recommended.—B 1866, this office. 20 A

A SUPERIOR young Girl disengaged, go as Cook General; highly recommended by last mistress; city or Pembroke.—362, Irish Times Branch Office, Baggot street Bridge.

COOK (General); good cook; excellent papers; England preferred.—D., 14 Tram terrace, Terenure. 18 A

COOK General and House Parlourmaid want situations together; both well recommended.—Glenville, Sallynoggin road, Donnybrook, Dublin. 19 B

COUNTRY Cook General seeks situation; understands all housework; 7 years' experience; good references; good butter maker; Louth or Dublin preferred.—B 1759, this office. 20 C

COOK, Carver (25), English, reliable, sound worker, experienced all round. Wants post; free shortly; state particulars, wages, etc.—Box B 152, Irish Times Branch Office, 58 Fleet street, London, E.C.4. 21 B

FIRST class Dairymaid, good buttermaker, take charge of poultry; excellent papers.—B 1587, this office. 20 A

GOOD Cook General, suit a small family; respectable country girl, 24, R.C.; good plain cook, no washing; trustworthy, reliable; 2 years in last place; south suburbs; highly recommended; wages £30. Address "Z 766, General," this office.

DOMESTICS CONTINUED.

GOOD Cook; economical, trustworthy, and clean; two years last place; excellent reference.—B 1661, this office. 19 B

GOOD Cook (young) also House Parlourmaid, wish situations together; excellent reference.—363, Irish Times Branch Office, Baggot street Bridge.

LADY wishes to strongly recommend her Cook for temporary post, November 1st to December 7th; excellent plain cook; would go singlehanded; eastern counties preferred.—Nugent, Lakeview House, Aughnagurean, Keady, Armagh. 19 A

GENERALS DISENGAGED.

EXPERIENCED General disengaged, 2 ladies or lady and gentleman; for city or suburbs.—B. V., 5 Mespil Cottages, Mespil road.

GENERAL; good plain cook, small washing; good paper; city, suburbs.—B 1835, this office.

GENERAL, or Betweenmaid, to be trained, age 18; good recommendations. Address "Z 775, Maid," this office.

GENERAL disengaged (Protestant); can be recommended.—General, Wilde's Office, Bray.

RESPECTABLE young country Girl seeks situation as General.—B 1830, this office.

SMART young General; 5 years' discharge; highly recommended. Seen to-day, 11-4, 24 Main street, Blackrock.

YOUNG General wishes situation; good plain cook; highly recommended; North County Dublin or Meath preferred. Address B 1795, this office. 20 A

YOUNG General, plain cooking, small washing; city; well recommended.—B 1832, this office.

HOUSE AND PARLOURMAIDS DISENGAGED.

A YOUNG country Girl wishes to be trained as Housemaid, age 19; excellent references, and a R.C. Address "Z 791, Housemaid," this office. 22 D

COUNTRY Girl seeks situation as Housemaid; suburbs preferred; can be highly recommended. Address "Z 713, Maid," this office. 19 B

COUNTRY Girl wishes to be trained Housemaid, House Parlourmaid, or Waitress; city or suburbs.—365, Irish Times Branch Office, Baggot street Bridge.

EXPERIENCED House Parlourmaid desires situation; excellent references; highly recommended.—Sweeney, Tara, Meath. 18 A

HOUSE Parlourmaid, to be fully trained; country place preferred. Address "Z 772, Maid," this office.

LADY recommends H. P'maid, long reference; Good Cooks, Generals, Butlers.—Mulpetre's, 11 Sth. Anne st.

PARLOURMAID wishes situation; good experience and discharges; highly recommended. Address Z 624, Maid," this office.

THOROUGHLY experienced, good Single Housemaid; understands diningroom.—L., 24 Darley street, Harold's Cross. 21 D

YOUNG, experienced House Parlourmaid disengaged, city; long satisfactory references.—B 1591, this office. 20 A

YOUNG Girl wishes to be trained House Parlourmaid, or General small family; highly recommended.—Sarah Byrne, 119 Ballymanus, Glenealy, Co. Wicklow.

NURSES DISENGAGED.

LADY can recommend experienced Nurse; take baby from month; R.C.—31 Fitzwilliam place. 20 C

TRAINED Children's Nurse disengaged; good papers; city, suburbs.—B 1854, this office. 21 D

THOROUGHLY experienced, trustworthy Infant's Nurse seeks post; highest references.—364, Irish Times Branch Office, Baggot street Bridge. 22 B

YOUNG country girl desires training, Children's Maid; good needlewoman.—B 1855, this office. 21 D

KITCHEN, LAUNDRY, ETC., DISENGAGED.

GOOD Laundress, singlehanded; country; good papers. B 1588, this office. 20 C

SPECIFIC ARTICLES.

AT KELLY'S, 48 FLEET STREET. Engagement Rings—A magnificent selection of Secondhand Single Stone, Two, Three, Five Stone Gipsy, Marquise, and Cluster Rings, set with Diamonds, Emeralds, Rubies, Sapphires, and Pearls, etc., of the finest quality, brilliancy, and colour. T

BILLIARD Table, ¾ size, massive mahogany legs, slate bed, new cloth and cushions, ivory billiard and snooker set of balls, cues, marker, etc.—Charles Fagan, 85 Hollybank road, Drumcondra. 20 C

BABY Carriages—Cost of materials having fallen, our prices are down again. Many carriages to half last year's prices. If you cannot call and inspect them, write for illustrated catalogue. Cots and Blankets also down to half prices.—Baby Carriage Co., 129 Stephen's Green, Dublin. 21 D

BEST Sheffield Cutlery at Bargain Prices; stainless and ordinary; send for list.—Quality Service Co., Dept. T, 95 Barker's Pool, Sheffield. X

CHEAPEST Crockery—Cups free, few dozen, every order; Bowls, Plates, Jugs, Mugs, Dishes, Teapots; markets, hawkers, beginners, ex-Army, Navy men; Mixed Lots, 42/6; Crate, £5 18/2, big variety, free Tea Set; Crate, £12, with 67/6 free crockery; Makes 666 Articles, £7 15/-, makes £7 profit; lump 750 pieces, 21/-; 1,000, 25/-; 2,200 46/-; satisfaction; advice "How to Sell"; lists free.—Regent Pottery, Princess street, Star Bank, Fenton, Staffs.

CHEAPEST and Best Value Crockery—Lump Cups, Saucers, Plates Free; Beginners, Shops, Hawkers, Market Stalls; Special Crates at all prices; get our "Best All" Catalogues, sent free with expert advice, "How to Sell." Greatest bargains in the Potteries; see our Lists first.—Isleston Potteries, Longton, Staffs.

DUNKLEY Pram for Sale, new condition.—32 Villiers road, Rathgar. 19 B

EMPTY Barrels, 120 gallons; all oak barrels in perfect condition, suitable for any purpose, price 25/-, delivered Dublin quay, cash with order.—Gerald Jackson and Co., Marina terrace, Cork. 18 17

EMPTY Barrels—Large quantity good, sound Barrels, steamed clean inside, suitable for holding water, meal, etc., price 6/6, delivered quay, Dublin; cash with order. Gerald Jackson and Co., Marina terrace, Cork. 12 17

FOR Sale, Gas Fire, suited for sittingroom, practically new, cheap; can be seen by appointment.—38 Windsor road, Rathmines. 21 D

HALF-SIZED Billiard Table, on strong frame, with Balls, Cues, and Marking Board; complete; good condition; cheap.—B 1866, this office. 18 A

HOCKEY Sticks, 7/6, 8/6, 14/6; Shinguards, 1/6; Hockey Balls, 3/6; Leather, 5/6; Boots, 10/-, 12/9; Knickers, 3/3; Shirts.—The Athletic Stores, 12 Stephen's Green, Dublin.

MANGLING and Washing Machines—Large Stocks, best makes.—The Dairy Engineering Co. of Ireland, Ltd., 21-22 Bachelor's Walk, Dublin. T

ARTICLES CONTINUED.

RAILWAY Lost Property—300 Umbrellas from 1/6, Suit Cases from 5/6, Overcoats from 5/-, Attache Cases from 1/-, Woollen Blankets from 2/6.—W. Cullen, Agent, over Sackville Picture House; also 9a Grafton street. 20 T

SAFE, small Fireproof, £5.—White and Co., 2 Johnston's Court, Grafton street. 20 C

SPECIFIC ARTICLES WANTED.

ANTIQUE Silver Cups, Candlesticks, Salvers, Sugar Bowls, etc.; also Diamond Ornaments, Precious Stones, and Old Gold; highest prices given.—West and Son, Grafton House, Grafton street. T

BILLIARD Table Wanted, three-quarter size; must be in perfect order; state price, maker, where seen. B 1605, this office. 18 A

BOOKS, Magazines, all kinds Bought; highest prices. B 1863, this office. 20 C

DIAMONDS, Old Gold, Antique Silver, Miniatures, etc., Purchased for Cash.—Edmond Johnson, Ltd., 94 Grafton street. T

FEATHER BEDS WANTED. Highest Prices Given. Will send to examine in city. IRISH FEATHER CO., Ltd., TARA ST., Dublin. IRISH FIRM. 'Phone, 653. T

IRISH Overprinted Stamps Wanted, 2d. each paid for 2½d., 4d., 5d., 9d., 10d.; 1½d. each others above 2d.—B 1798, this office. 20 C

NATIONAL Cash Register, shop stock, any description, Wanted immediately.—B 1951, this office. 22 D

SAFE, Fireproof, Wanted; state price; no dealers.—B 1853, this office. 20 C

SAFE, Cabinet, Office Fittings, general Household Furniture Wanted immediately.—B 1950, this office. 22 D

TYPEWRITER—Wanted, Secondhand Machine, in good order; state lowest price. Address "Z 724, Typewriter," this office. 19 B

WANTED to Buy, Furniture, Books, Magazines, Novels, etc.—Woods, 77 Aungier st. 16 A

WANTED, Bagatelle Board and Accessories. Address "Z 650, Bagatelle," this office. 18 A

WANTED, Side Rest, for Watchmaker's Lathe; any make will do, if in order.—B 1873, this office.

SPORTS AND PASTIMES.

FISHING Rods, Reels, Lines, and Tackle—Huge Stock Selling off at less than cost prices. Catalogues post free.—L. Keegan, Inns quay, Dublin. 12 11

GARDEN, FARM, BEES, ETC.

ALL Owners of Gardens to ensure best results should Sow Drummond's Vegetable and Flower Seeds; awarded over 1,000 First Prizes since 1900.—W. Drummond and Sons, 57 and 58 Dawson street. T

APPLE Storing Trays, 12/-, 22/-, 30/- dozen; Fruit Bottles, from 7/6 dozen; Bottle Fittings supplied; Garden Stakes, Fertilisers, Insecticides, etc.—McKenzie's, Brunswick st., Dublin. 16 14

A 1—2,000 Apples, 5 years, choice varieties, to clear 40/- dozen.—Pennick, Delgany. 8 20

ANEMONES—Double St. Brigid, the most beautiful of all early spring flowers; exquisite range of colours; I can guarantee my strain the finest procurable; 12 roots 1/6, 24 2/9, 50 5/6, 100 10/-, post free.—Frank Jeeves, Streamstown, Westmeath. 19 C

BRITISH Queen Potatoes and Swede Turnips Wanted, two tons each; state price, delivered Mountpleasant square, Dublin.—B 1652, this office. 18 E

BRADSHAW—Wreaths and Crosses, specially designed, immediate attendance; prices 10/-, 15/-, 20/- each.—15 Parliament street. 20 C

BRADSHAW, Artane, and 15 Parliament street—Gardens put in order; planting done by our own supervision; estimates for planting free; correspondence invited. 20 C

BRADSHAW, Artane, and 15 Parliament street—Wallflowers, Forget-Me-Nots, 4/- 100, post free, 50 2/6; Potting Soil, first quality only, one bushel 3/-, two bushels 5/-, delivered free in city and suburbs. 20 C

BEAUTIFUL Flower Beds—Wallflower 7/6, and 4/- dozen; Crocus 2/6, 5/- 100, edged with Auriculas, and Forget-Me-Nots 2/- dozen; Tulips 8/6, 10/6 100, Seedsmen, Dublin; lists free.—McKenzie's. 16 23

CHOICE Imported Seed—Wheat, Vetches, Rye, etc.; also Black Winter Oats, home grown. Low quotations.—McKenzie's, Seedsmen, Dublin. 16 14

CLEARANCE Sale—St. Brigid Anemones, 4/- 100; Violets, 3/- dozen; Lily of Valley, 5/- 100; Daffodils and Narcissi, 5/- 100; Grecian Violas, 2/- 100.—Knockmullen Gardens, Gorey, Ireland. 19 A

CLARE'S Sectional Arches with bolts, 12/6 on rail; also Pergolas and Poles.—Sawmills, Foxrock. 20 C

REAMSBOTTOM'S FAMOUS HARDY PLANTS.

BULBS, ROSES, AND CLIMBERS.

Special Autumn List Free. Orders 15/- Value Post Free. Smaller Orders, 5/-, 10/-, and 1/-, 1/9 respectively for Free Delivery.

REAMSBOTTOM'S, GEASHILL. A

FLOWERS and Spring Blooms—Unequalled St. Brigid Anemones, 12 3/-, 24 5/6, 50 9/6; Wallflowers, 30 1/9, 50 3/-, 100 4/6; Wallflowers, separate colours, 50 3/-, 100 5/5; Fragrant Auriculas, 6 1/9, 12 3/3; Bunch Primroses, famous mixture, 6 1/9, 12 3/-; Golden Alyssum, 6 1/4, 12 2/6; Iceland Poppies, white, yellow, mixed, 3 1/3, 12 2/.—Reamsbottom's, Geashill. B

FLOWERS—Choice Aquilegia, long spurred, mixed, 3/6, 12 4/6; Canterbury Bells, 12 2/3, 50 7/-; Gaillardia, large flowered, 3 1/4, 12 4/6; Pyrethrums, single, mixed, 3 1/3, 12 3/-; glorious Pink Lupins, 3 1/4, 12 4/6.—Reamsbottom's, Geashill. B

FLOWERS for Pots—Favourite Primula Obconica, 3 1/6, 6 2/9; Cyclamen, large flowered, mixed, 3 2/-; Cinerarias, large flowered, 6 2/6; Star Flowered, 6 1/9; Grand Stella, 6 2/9.—Reamsbottom's, Geashill. B

FOR Beautiful Display next Spring plant the following. All good plants. Note—I pay postage:—Wallflowers, mixed or separate colours, 24 2/-, 50 3/6, 100 6/6; Canterbury Bells, 24 2/6, 50 4/-, 100 7/-; Pansies, 24 2/6, 50 4/-, 100 7/-; Carnations, 12 2/6, 24 4/6, 50 8/-; Sweet Williams, Pink Beauty, also finest procurable.—Frank Jeeves, Streamstown, Westmeath. 19 C

FOR Sale, large quantity Turnips, delivered city; what offers?—Jolley, Dunsoughly, St. Margaret's. 21 B

GARDEN Frames for Sale; Greenhouses built to order and repaired; lowest prices.—Pyrne, 3 Barrow street. 22 C

GARDEN, FARM, ETC., CONTINUED.

STRAWBERRIES—Royal Sovereign, year old runners to fruit next season; best flavour, heaviest cropper: 50 3/-, 100 5/6, post free.—Frank Jeeves, Streamstown, Westmeath. 19 C

VEGETABLES—Delicious Early Cabbage, 100 2/-, 500 9/-, 1,000 16/6; Lettuce, 100 3/-; Parsley, 12 1/3; Sage, 6 1/3.—Reamsbottom's, Geashill. B

WALLFLOWERS, Blood Red, strong plants, 2/- per hundred, on premises.—The Cottage, Drumcondra Park. 20 C

WALLFLOWER, strong, transplanted, Red, Golden, Primrose, Crimson, Violet, Orange, Apricot, 1/- dozen, 7/6 100; Auriculas, 4/-; Alyssum, 4/-; Catananche, 4/-; Aubretias, 8/- dozen.—McKenzie's, Seedsmen, Dublin. 16 23

WALLFLOWERS, strong plants, Sutton's 10 best varieties, 25 for 2/-, 50 for 3/9, 100 for 6/6; Cinerarias, out of pots, 2/9 dozen; Myosotis (Forget-me-Not), 25 for 1/9, 100 for 6/-; Bellis Perennis (Double Daisies), 2/- per dozen; Silene Pendula (Pink), 1/3 per dozen; postage extra.—O. G. Gray and Co., 19 Wicklow street.

MACHINERY.

FOR Sale, 5 h.p. Hornsby Portable Steam Engine, Marshall 3ft. 6in. Threshing Mill, in perfect working order. Apply to S. Bayley, Kildavin, Co. Carlow. 19 B

FOR Sale, Oat Grinder and Pulper, all for power; perfect order, little used.—Jolley, Dunsoughly, St. Margaret's. 21 B

HANDLE Rounding Machine for Sale; Chucks for Broom and Spade handles, also end rounding chuck.—B 1818, this office. 20 A

OAT Clipper, "Invincible," in perfect order, only in use a short time, capacity 15 to 20 barrels per hour.—James J. Stafford, Wexford. 20 B

TITAN Tractor, 20 h.p., used a few times on light demonstration work; Pedson Tractor, unused, with road bands; will sell cheap before stocktaking.—J. Donohoe, Ltd., Enniscorthy. 20 B

THRESHING Set for Sale, 48", high speed Finishing Mill, and 6 h.p. Engine.—McKeever, Aclare Lodge, Ardee. 21 B

WEIGHING Machines, to weigh 15 cwt. Wanted.—B1670, this office. 18 A

WANTED, Secondhand Hay Baler, in good working order; please state particulars and price.—B 1925, this office. 21 B

WANTED to Buy, Acetylene Generator, either carbide or carbide.—B 1913, this office. 21 D

POULTRY, CAGE BIRDS, DAIRY.

AT Ranelagh Mills, Ranelagh—Mixed Grain, 15/- cwt.; Feeding Meal, 15/- cwt.; Indian Meal, 13/6; Pollard, 13/6; Bran, 12/6; Oats, 12/6 cwt. Telephone, 676, Rathmines. 17 T

ALL Cheaper—Poultry Wheat, 12/6 cwt., 1/8 stone; White Oats, 12/6 cwt., 1/8 stone; Pearl Oyster-shell, 10/6 cwt., 1/6 stone; Canary Seed, 4/- stone; Hemp Seed, 4/- stone, 4d. lb.; Bean Meal, twice the value Ind. Meal, 15/- cwt.; Palm Nut Meal, 12/- cwt., 1/8 stone; Patent Corn Flour, 4d. lb.; New Season's Flake and Pinhead Oatmeal, delicious flavour, 3/8 stone; compare our Self-Raising Flour, 4/- stone, and buy the best. 'Phone, 2071.—Ravensdale Mills, 40 Wellington Quay, Dublin. 18 B

AMERICAN Bronze Turkey Cockerels, immense birds, from eggs direct from Abbott's.—Mrs. Craigie, Harristown, St. Margaret's, Co. Dublin. 19 X

A NUMBER of 1920 Hens for Sale, White Leghorn and other breeds mixed, 36/- dozen; also Fletcher Phillipson Incubator, 60 eggs, £3; perfect working order. Seen Lordello, Shankill, Dublin. 20 A

CONTINUED ON PAGE 10.

PUBLIC AMUSEMENTS.

GAIETY THEATRE.
At 7.45—THOS. C. DAGNALL PRESENTS
AMBROSE APPLEJOHN'S ADVENTURE,
A Play in three acts, by WALTER HACKETT.
DIRECT FROM THE CRITERION THEATRE,
Where it has run for 500 Performances.
Mr. Beresford Lovett as "Ambrose Applejohn,"
Miss Shirley Huxley as "Poppy Faire."
MATINEES WEDNESDAY and SATURDAY, 2.30.

Next Week—THE GEORGE EDWARDES' Company and Production in the New Musical Farce,
WHIRLED INTO HAPPINESS,
FROM THE LYRIC THEATRE, LONDON.
The Cast includes JOE NIGHTINGALE, MURRAY PILKINGTON, MARIE MITCHELL, POPE STAMPER, MARGARET CAMPBELL
Full Chorus. Augmented Orchestra.
USUAL PRICES. NOW BOOKING.

EMPIRE THEATRE.
6.45. .... TWICE NIGHTLY. .... 8.45.
WILL BLAND
AND HIS
"MAGICAL MAIDS."
Tom Vernon. Clifton and Daisy.
John Gaffney. Gerald Reid.
Il Zuka and Partner. Jack Smiles.

ABBEY THEATRE.
TO-MORROW (TUESDAY), and following nights, at 8.15. Matinee Saturday, 2.30.
First Production of
"GRASSHOPPER,"
A Play in four acts by Padraic Colum and E. Washburn Feund.
Booking at Theatre. 'Phone 3268.
And at CLERY'S, Lr. O'Connell street.

QUEEN'S THEATRE.
6.45............TWICE NIGHTLY..............8.45.
THE BEAUTIFUL DOMESTIC PLAY,
"THE STEPMOTHER,"
By ARTHUR SHIRLEY.
Seats Booked at Theatre, 2/4. Tel. 3016.

BOHEMIAN PICTURE THEATRE, PHIBSBORO' ROAD.
TO-DAY, TO-MORROW, and WEDNESDAY,
"SONIA,"
Featuring CLIVE BROOKE and EVELYN BRENT.
Also,
1st EPISODE OF ALEXANDRE DUMAS'S FAMOUS NOVEL,
"THE THREE MUSKETEERS."

THE CARLTON.
"SILKS AND SADDLES."
A THRILLING DRAMA OF THE TURF,
Recording the finest race scenes ever caught by the camera.

THE **SACKVILLE** PICTURE HOUSE.
"KISSING CUP'S RACE,"
Starring Violet Hopson
A Super Production.
Also Charlie Chaplin.

PRINCESS, RATHMINES.
"DON'T NEGLECT YOUR WIFE,"
By GERTRUDE ATHERTON.

CORINTHIAN.
"A MESSAGE FROM MARS,"
Featuring
BERT LYTELL.
COMEDY, TOPICAL, TRAVEL.

METROPOLE CINEMA.
CONTINUOUS.......................3-10.30.
"ALL'S FAIR IN LOVE,"
Adapted from the Stage Success,
"THE BRIDAL PATH," by Thompson Buchanan,
Featuring
MAY COLLINS and RICHARD DIX.
Also the Second of a Series of Operattes,
"RIGOLETTO."
Full Comedy, Topical, and Fashions PROGRAMME.
Coming shortly,
NORMA TALMADGE, in
"SMILING THROUGH."
Her latest and greatest production.

RESTAURANT.
OPEN 12.30 TO 9.30.
ORCHESTRAL MUSIC—1 to 2.30, 4.30 to 6.30, 7.30 to 9.
Solos by Erwin Goldwater, at 5 p.m. daily.

BALLROOM.
DANCING WEDNESDAY AND SATURDAY EVENINGS,
8 to 11.
Evening Dress.
Tickets—T. Leggett Byrne, Esq., 27 Adelaide road, or at the Restaurant.

THE PICTURE HOUSE,
GRAFTON STREET.
TO-DAY, TO-MORROW, AND WEDNESDAY,
THE MONEY MASTER,
Featuring
JAMES KIRKWOOD and ANN FORREST;
Also
THEIR DAY OF REST,
COMEDY.
Open 12 to 10.30 p.m. Daily.
Prices—1/3 and 2/4.

A DANCE
Will be held in Aid of the
ROTUNDA HOSPITAL LINEN GUILD,
In the PILLAR ROOM, ROTUNDA,
THURSDAY, 26th OCTOBER, 8-11.30 p.m.
ADELAIDE MELODY BAND (METROPOLE).
Tickets 6/- each, from the Matron, Rotunda Hospital, or Messrs. J. J. Fox, Grafton street.

RATHGAR RECREATION ASSOCIATION LITERARY SOCIETY.
A PUBLIC LECTURE
By the Very Reverend
THE DEAN OF ST. PATRICK'S,
Entitled,
"THE MORAL LAW IN NATURE."
In LECTURE HALL, RATHGAR PRESBYTERIAN CHURCH, ON
TO-MORROW, 24th OCTOBER, 1922, at 8 p.m.

DANCING,
ROTUNDA BALLROOM,
EVERY EVENING, 7.30 TILL 10.30,
SINGLES, 2/6; DOUBLES, 4/-.

STEWART INSTITUTION
FOR IMBECILE CHILDREN AND HOSPITAL FOR MENTAL DISEASES,
PALMERSTON, CO. DUBLIN.
The above Institution is open for the reception of Children of slow or defective intellect, by election or payment at fixed rates, according to requirements. Votes at Elections obtained by annual subscription of 10/6, or donation of £5 5/- and upwards.

HOSPITAL FOR MENTAL DISEASES.
This Branch is separate from above, and is open to Ladies or Gentlemen suffering from Mental Complaints, at moderate rates, varying with accommodation required. The apartments are handsomely furnished, and command attractive views of river and mountain. Grounds extensive and well wooded. Amusements suited to summer and winter. Sanitary arrangements up to date. Resident Medical Superintendent and trained staff. Voluntary Boarders received. Lucan tram passes gate hourly. Telephone. Fully illustrated prospectus and all information on application to Secretary, 40 Molesworth street, Dublin.

HOUSE-PAINTING.
JAMES GIBSON & SON,
49 & 50 MARY STREET,
DUBLIN.
'Phone—374. Telegrams—"Gibsons, Dublin."

ADVERTISEMENTS.

The following is the order of advertisements in to-day IRISH TIMES:—

FIRST PAGE.
Births, Marriages, and Deaths.
Legal Notices.
Contracts.
Shipping.
Hotels.
Horses.

SECOND PAGE.
Cycles and Motor Cars.
Lost and Found.
Situations Vacant and Wanted.
Medical.

THIRD PAGE.
Specific Articles for Sale and Wanted.
Garden, etc.
Poultry, Eggs, Dairy, etc.

FOURTH PAGE.
Amusements.
Public Notices.
Sermons.
Education.

TENTH PAGE.
Houses and Lands.
Auctions.
Furniture and Household.
Music, Pianos, etc.
Horses, etc.
Dress for Sale & Wanted.
Dogs for Sale & Wanted.
Tuitions.
Schools.
Stabling to Let and Wanted.
Business Premises.
Houses to Let and Wanted.
Apartments.
Seaside and Country.
Miscellaneous.

PUBLIC AMUSEMENTS.

THEATRE ROYAL.
6.45 .... TWICE NIGHTLY .... 9.0.
THE WYLIE-TATE
SUPER PIERROTS OF 1922.
AMBROSE BARKER, PEGGY WYNNE,
BERYL BERESFORD, LESLIE HINTON,
ELSIE PRINCE, WILLIAM TRUSSELL,
JOHN HARCOURT, DICK TUBB.
ALL STARS.

WINTER GARDENS CAFE.
LADIES' ORCHESTRA, 1 to 2.30 and 4 to 6 p.m.

THEATRE ROYAL.
THE LEGGETT BYRNE VARIETY MATINEE,
SATURDAY NEXT, at 2.30.
Booking TO-DAY, at Theatre Royal. Usual Hippodrome Prices.

TIVOLI (6.45 and 9 / Tel. 4125.) **THEATRE**
DEGUCHI TROUPE.
Incomparable Japanese Entertainers.
Dorothy Ford. Walter Lawson. Worth Mosford
Cosgrave and Burns. Roche and Cole.
GORDON FINDLAY.

KINGSTOWN PAVILION.
TO-DAY, TO-MORROW, & WEDNESDAY ONLY.
OPEN EACH DAY AT 3.
THE RECORD-BREAKING FRENCH WONDER FILM.
"L'ATLANTIDE."
Wonderfully Adapted to the Screen of Jacques Feyder from the Celebrated Novel by
PIERRE BENOIT.
"IT IS A GREAT FILM, WHICH NO ONE SHOULD LIGHTLY MISS."—"Daily Mail."
SCREENING AT 3.0, 5.40 & 8.20.
New Mermaid Comedy, Pathe Pictorial, etc.
Thursday—Pauline Frederick in "Bonds of Love."

LA SCALA THEATRE.
ALL THIS WEEK. 3 to 10.30 O'CLOCK.
"PHROSO."
SIR ANTHONY HOPE'S WONDERFUL ROMANCE.
UNUSUAL SCENES
and Settings, remarkable Photography, a perfect Cast of Players, and a wonderful story of Romance and Adventure, make "PHROSO" one of the exceptional pictures of the year.
TIMES OF SCREENING......3.40, 6.10, 8.40.

LA SCALA BALLROOM.
DANCE
(Under direction of Miss May Lee).
TO-NIGHT,
7.45 to 11 o'c.
Mr. W. A. MANAHAN'S BAND
(Personally conducted).
Tickets (at door).......... 3/- each.

THE PILLAR PICTURE HOUSE.
TO-DAY, TO-MORROW and WEDNESDAY,
LIONEL BARRYMORE
In Daniel G. Carter's powerful stage success,
"THE MASTER MIND."
COMEDIES, GAZETTE, Etc.
Thursday next:
"PRINCESS JONES."
Starring the beautiful Alice Calhoun.

DANCING.
CLASSES and PRIVATE LESSONS AS USUAL.
Adelaide Dance Club Opens Oct. 26th, at 8 p.m.
T. LEGGETT BYRNE. 'Phone 1813.

DANCING.
ADULT AND CHILDREN'S CLASSES,
Private Lessons by Appointment.
MISS HAINES,
13 WESTMORELAND STREET, DUBLIN.

PUBLIC NOTICES.

COUNTY BOROUGH OF DUBLIN.
FINANCE ACTS, 1920 and 1921; ROADS ACT, 1920, and ROAD VEHICLES (REGISTRATION AND LICENSING) ORDER, 1921.

NOTICE TO OWNERS OF MECHANICALLY - PROPELLED ROAD VEHICLES.

The Corporation of Dublin, in pursuance of the powers vested in them under the above Order, hereby warn Owners of Mechanically Propelled Road Vehicles, which are ordinarily kept within the City of Dublin, that immediate steps will be taken to enforce payment of all outstanding licence duty on same.

Licence Duty must be paid forthwith at the Motor Registration and Licensing Temporary Offices, 26 Castle street, between the hours of 10 a.m. and 4 p.m., and on Saturdays between 10 and 12.

Owners are also hereby notified that, in accordance with the regulations, the Licence shall be carried in the prescribed holder on the vehicle at all times when it is being used on a public road.

Cheques and Postal Orders in payment of Licence Duty should be made payable to "The Corporation of Dublin," and crossed "Licences: A/c. Payees."

(By Order)
P. TOBIN,
Registrar and Local Taxation Officer.
Corporation of Dublin Motor Registration and Licensing Temporary Offices,
26 Castle street, Dublin.
21st October, 1922.

ZENANA BIBLE & MEDICAL MISSION
(Irish Auxiliary.)
THE ANNUAL MEETING
Will (D.V.) be held
On TUESDAY, OCTOBER 24th, 1922, at 3.30 p.m.,
In the
GREGG MEMORIAL HALL, 8 DAWSON STREET.
Chairman: H. GOING, Esq.
Speakers: MISS JOHNSON-SMYTH (Benares).
The Rev. E. S. CARR, M.A.,
Hon. Sec. Z. B. & M.M. (late C.M.S.).
Collection. Tea, 4.45 p.m.

MATER CARNIVAL.
LOTUS BLOSSOM STALL.
RESULT OF DRAWS.
3d. TICKETS.
1st Prize—Tweed won by Ticket No. 6779—N. O'Shea, 102 South Lotts road, Dublin.
2nd Prize—Oil Painting won by Ticket No. 5051—M. Barror, Park avenue, Sandymount.
3rd Prize—Doll won by Ticket No. 6336—W. J. MacCowley, 12 Belmont avenue, Donnybrook.
4th Prize—Football won by Ticket No. 7001—No name on ticket.
Sacred Heart Statue won by Ticket No. 4942—W. J. Comerford, Rathmines.
Doll Cosy won by Ticket No. 4127K.—C. M. Mullins, 25 Melrose avenue, Fairview.
Stop Watch won by Miss Florrie Hyland, 11 Tram terrace, Clontarf.
Silk Jumper won by Ticket No. 6938—M. O'Connell, Bank, Dublin.
Above prizes can be had on production of duplicate to Lady President, Lotus Blossom Stall, Mrs. Gunning, Springville, Victoria road, Clontarf.

SERMONS.

BLACKHALL PLACE CHURCH.
HARVEST PRAISE SERVICE.
AT 8 O'CLOCK THIS (MONDAY) EVENING.
Speaker—Rev. JAMES M. ALLEY
(President of the Methodist Church in Ireland).
Special Music by Augmented Choir and Soloists.

EDUCATION.

ENGINEERING WORK-SHOP INSTRUCTION.
VALUABLE PRACTICAL COURSES
For all engaged in AGRICULTURE, FARM or ESTATE MANAGEMENT, MOTORISTS, etc.
For full particulars, apply to the SECRETARY, PEMBROKE TECHNICAL SCHOOL, RINGSEND, CO. DUBLIN.

LOWTHER COLLEGE, Bodelwyddan Castle, near Rhyl, North Wales, beautifully situated in park of 400 acres. Sea and mountain air. Senior and Junior Houses. Twenty resident mistresses, including Mus.Doc., M.A., D.Sc., B.A., L.R.A.M. Games and French. Electric light, central heating. Modern sanitation. Open air swimming bath. Special courses of study for senior pupils, including domestic science, gardening, and poultry keeping.—Principal, Mrs. LINDLEY.

WOULD-BE ROBBERS FOILED.

Two men intent on robbery suffered a disappointment when they "raided" the spirit grocery of Mrs. Mary Murray, 580 North Circular road, Dublin, at 9.20 on Saturday night. There were no customers in the shop when they entered, and while one asked the manager, William Murray, for a packet of cigarettes, the other closed the shop door.

A revolver was then pointed at the manager's head, and he was ordered to put up his hands. While one of the intruders kept him "covered," the other went through his pockets. The search proved absolutely profitless, and the seacher then turned his attention to the drawers behind the counter, but here again he drew blank. All the money received that day had been removed from the shop before the entrance of the would-be robbers. They did not delay after making this painful discovery, but went away empty-handed.

Messrs. William Grant, M.P., and Robert Armstrong were sworn in as magistrates at the Belfast Custody Court on Saturday before Mr. James Roche, R.M.

J. W. ELVERY & CO., LTD.
CART AND RICK COVERS,
IN
GREEN, DRAB, BLACK and WHITE.
MOTOR LORRY COVERS,
GREEN, WHITE, DRAB.
SIDECAR COVER IN HOODITE TO ORDER A SPECIALITY.
HORSE LOIN COVERS,
DOG COVERS, Etc.
ELEPHANT HOUSE,
45 & 46 LR. SACKVILLE ST.
76 MID. ABBEY ST.
34 NASSAU ST.
65 DAWSON ST.
DUBLIN.
Also at CORK AND LONDON.

AT DUBLIN CENTRAL FACTORY
ELECTRIC LIGHTING INSTALLATIONS.
PETTER'S ELECTRIC LIGHTING PLANT.
OSRAM ELECTRIC LAMPS.
MAGUIRE & GATCHELL (LTD.),
14 DAWSON STREET, DUBLIN.

R. ATKINSON & CO.,
HAVE ALWAYS A
LARGE ASSORTMENT ON VIEW OF
IRISH POPLIN,
IRISH POPLIN TIES,
AND
IRISH LACE.
31 COLLEGE GREEN, DUBLIN.

The Irish Times.

MONDAY, OCTOBER 23, 1922.

TELEPHONE NUMBERS:
Dublin 5036 and 5037.
Belfast 1787.
London Central 4350.
BELFAST OFFICE: 108 Royal Avenue.
LONDON OFFICE: 59 Fleet Street.
POSTAL SUBSCRIPTION: 19/6 per quarter.

TO-DAY'S INDEX.

LEADING ARTICLES:	Page.
Mr. Lloyd George's Chance	4
Latin in Schools	4
Absolute Zero	4
The Happy Isle	4
GENERAL:	
Deadly Wexford Ambush	6
Death of Cork Irregular	5
Dublin and the Provinces	7
Fixing the Date of the Election	5
Justice and Liberty	6
Peace Rumours	5
Railway Strike	6
Tetrazzini Concert	4
The Thracian Exodus	5
Trying Voyage	5
U.S. Markets	6
Woman and Her Home	3
LETTERS TO THE EDITOR:	
The Senate	7
Labour and Liberty	7
Departmental Staffs	7
FINANCIAL NEWS AND MARKETS	9
SPORTING NEWS	8-9

TO-DAY'S WEATHER.

General Inference.—The distribution of pressure is undergoing little change. Winds will be from North-East, strong to a gale locally, on the eastern and southern coasts of England, and the weather will be cold and unsettled generally, but with considerable fair periods in the West.

Ireland—Moderate or fresh North-East winds; occasional rain or drizzle in places, but mainly fair; visibility moderate or good; rather cold.

South-West Seaboard, Mouth of the Channel to S.W. Ireland—Strong North-East wind, a gale locally; mainly cloudy; occasional rain or drizzle; visibility moderate or good; sea rough.

Irish Sea and St. George's Channel—Wind North-East, fresh or strong at times; mainly cloudy; some rain or drizzle; visibility moderate or good; sea rough.

North-West Seaboard, N. Ireland to Hebrides—Moderate North-East wind; mainly cloudy; occasional rain or drizzle; visibility moderate or good; sea slight.

Dixon and Hempenstall, Barometers and Forecasters, 12 Suffolk street, Dublin.—(Advt.)

HIGH WATER AT DUBLIN BAR.

To-day....Morning	0.39	Evening	....	1. 3
To-morrow.. „ ..	1.28	„	....	1.53

SUNRISE AND SUNSET.

To-day....Rises ..	7. 6	Sets	....	5.14
To-morrow.. „ ..	7. –	„	....	5.12
LIGHTING-UP TIME			....	6.14 P.M.

ARRANGEMENTS FOR TO-DAY.

Gaiety Theatre—"Ambrose Applejohn's Adventure," 7.45.
Theatre Royal—Varieties, 6.45 and 9 p.m.
Queen's Theatre—"The Stepmother," 6.45 and 8.45 p.m.
Empire Theatre—Varieties 6.45 and 8.45 p.m.
Tivoli Theatre—Varieties, 6.45 and 9 p.m.
Metropole Cinema—Continuous, 3 to 10.30 p.m.
La Scala Theatre—Continuous, 3 to 10.30 p.m.
Bohemian Picture Theatre—Continuous.
The Carlton—Pictures, continuous.
Corinthian—Pictures, continuous.
The Picture House, Grafton street—12 to 10.30.
The Pillar Picture House—Continuous.
The Sackville Picture House—Continuous.
Princess, Rathmines—Pictures, continuous.
Kingstown Pavilion—Pictures, continuous.
Dublin Corporation, 3 p.m.
City Commission, 11 a.m.
Rotary Club Lunch, 1.15 p.m.

NEWS SUMMARY.

IRELAND.

Preaching in Armagh yesterday, the Bishop of Cashel said that the Southern Government was making vigorous efforts to protect life and property, and there was no doubt of its keen desire for justice and religious liberty.—(P. 6.)

A bomb thrown into a Lancia car at Ferry Carrig, County Wexford yesterday, killed four national soldiers and wounded three.—(P. 6.)

GREAT BRITAIN.

The date of the general election will probably be decided to-day after the Conservative meeting which Mr. Bonar Law is addressing at the Hotel Cecil, London.—(P. 5.)

ABROAD.

Lord Hardinge, British Ambassador, had an intrview in Paris yesterday with M. Poincaré on the subject of the Near East Peace Conference. In the meantime, the exodus from Eastern Thrace is said to be in full swing, and the refugees are threatened with starvation.—(P. 5.)

SPORTING.

At Phœnix Park Meeting on Saturday Mr. W. O'Driscoll's Brandon's Bud won the Maiden Two Years' Old Plate.—(P. 8.)

At Stockton Weathertide won the Stockton Autumn Handicap Plate.—(P. 8.)

At Sandown Park Halberdier and Flaming Sword dead-heated in the Norbiton Hurdle Handicap.—(P. 8.)

FRENCH FEMALE ATHLETE.

PARIS, Sunday.

At the Femina Sports this afternoon Mademoiselle Bracquemond established a mile record for women, by covering the distance in 5 mins. 9 2-5 secs. The Grand Prix de Buffalo, for cycling, was won by Spears. The prize has not been competed for since 1914. Moeskops, the world's champion, did not succeed in reaching the semi-final heat.

KILLED BY POLICE LORRY.

A fatal accident occurred in Derry on Saturday evening. An elderly man named William Jordan, of 17 Henry street, a French polisher, was knocked down in Bond's Hill by an Ulster Constabulary motor. He received injuries to the ribs and head, and died an hour after his admission to hospital.

Mr. Lloyd George's Chances.

It is, perhaps, too soon to attempt to analyse the political situation in Great Britain. Mr. Lloyd George's speech at Leeds leaves matters much as they were. He spoke for more than an hour, but succeeded in avoiding any direct reference to his future course of action. On his way to Yorkshire he made a series of speeches at railway stations, declaring that the sword was in his hand, and indicating that he proposed to use it with all his might against the forces of "Belgravia." At Leeds, however, he was more circumspect. He contented himself with a promise towards the end of his speech that he would play no part which would be unworthy of the confidence that was placed in him by the British people "at the greatest period in the history of the Empire." This sentence may mean nothing and it may mean a great deal. Mr. Lloyd George has been rejected by the great bulk of the Conservative Party, but he still holds the key to the political situation. He commands the support of many members of the House of Commons, while his following in the country, although it is not nearly so important as it was six months ago, is still sufficiently strong to enable him to form a new party. What will be his attitude to Mr. Bonar Law? He made one rather tactless reference to his successor in the speech at Leeds; but, on the whole, his tone towards his old colleague and intimate was friendly, encouraging the hope that, at least, he will give the new Government a chance.

The nation's chief need is stability. Any attempt to split the British Parliament into groups, such as keep France and Italy in a condition of chronic political turmoil, would be fatal. At present there are 368 Unionists in the House of Commons. This number includes the eighty-seven members of the party who formed the minority at the Carlton Club, as well as the Ulster Unionists, whose seats will be reduced to thirteen in the next House. The total membership of the new Parliament will be 615, and Labour is counting confidently on the expansion of its present representation of seventy-three to at least 150 seats. Ignoring the chances of a "landslide," therefore, we are forced to the conclusion that Mr. Bonar Law's Administration will have a difficult furrow to plough. Quite conceivably, Mr. Lloyd George will find himself in a position similar to that which the late Mr. John Redmond occupied for so long. He may hold the balance of power between the Conservative Government and the Labour Opposition. To a man of his temperament such a possibility would make a great appeal. The temptation to become a Parliamentary Clemenceau, making and breaking Governments at will, would be very strong; but Mr. Lloyd George's reputation as a British statesman depends upon his ability to resist it. In his time he has touched greatness, but the real test of his calibre is at hand. Will he place the interests of his country in the forefront of his endeavour; or will he do as the mere politicians do, and work for his own advantage?

Speaking at Newport last week, Mr. Arthur Henderson, who is the Secretary of the Labour Party, defined its official policy. War on private enterprise is its main plank. Mines and railways must be placed under State control; all industry must be re-modelled on syndicalist lines; and a capital levy must be imposed on all fortunes which exceed £5,000, in order that the National Debt may be reduced. The perils of such a revolutionary programme are obvious, and if by any chance Mr. Henderson's party should succeed in carrying it into execution, the end of Britain's greatness would be at hand. Fortunately, there is very little fear of a Labour victory at the polls. Mr. Frank Hodges, the Miners' Secretary, recognised that fact in his speech at Bishop Auckland last Saturday; but the plan of campaign which he outlined proves that Labour intends "to exercise such an opposition in the House of Commons during the next five years that the Government will depend on it, whichever party is in power." Here is Mr. Lloyd George's opportunity. If he persists in opposition to Mr. Bonar Law, Labour's position will be strengthened enormously. It will be able to force the Government's hand in everything, to the obvious detriment of national interests. If, on the contrary, the statesman in Mr. Lloyd George dictates his course of action, Labour's plans will be thwarted. His support, or, at the very least, his benevolent neutrality, will assure the success of Mr. Bonar Law's Administration. His opposition may ruin it and may plunge Britain into a series of recurrent crises which would play havoc with the national credit. Everything depends now on Mr. Lloyd George.

Latin in Schools.

That obstinate, but dwindling, class which keeps its faith in the educational value of the classics will be cheered by the latest news from France. In the United States Latin and Greek are doubly dead. In Great Britain and Ireland Greek is at its last gasp and Latin is endured on sufferance as the surviving fad of a non-scientific generation. The universities are yielding, with greater or less reluctance, to the clamour of schools and parents that have no use for these ancient encumbrances. It is the new knowledge that pays, and boys destined for commerce and industry must be practical from the start. Curiously enough, the French—perhaps, the most practical nation in Europe—are heretics in this matter. M. Léon Bérard, the Minister of Public Instruction, has announced a new curriculum for the *lycées*, or State secondary schools. If such a scheme were suggested to-morrow by an English or Irish Minister of Education, it would be received with a howl of anger. M. Bérard proposes that in future every male pupil at the *lycées* must take four years of compulsory Latin (including two of compulsory Greek) before he is allowed to specialise in science or modern languages. The modernists object that this maintenance of the classical tradition will reduce the number of pupils at the *lycées*; but M. Bérard insists that the results of his scheme will convert everybody to an appreciation of its value. We are sufficiently old-fashioned to believe that he is right, and the state of public opinion which makes the scheme possible is a striking proof of the really practical nature of the French mind. The argument for Latin as an essential part of education is stated with simplicity and force in Mr. J. W. Mackail's new pamphlet, "The Case for Latin in Secondary Schools." Latin is not a luxury, but a necessity, just because in these islands English is not a luxury, but a necessity. There is no conceivable trade, profession or scientific pursuit in which a man who is master of his instrument of speech will not succeed better than an equally able man who is not a master of it. One hundred thousand words are current in the English vocabulary. Of these sixty thousand derive from the Latin tongue and ten thousand from other foreign sources; only thirty thousand are purely English. Some knowledge of Latin, therefore, is indispensable to all who desire to be thoroughly at home in the language in which they do their business, cultivate their minds and think their thoughts. Such is Mr. Mackail's practical argument for Latin as an integral part of the secondary school course. There are many other arguments; but the new democracy is suspicious of "culture," and will remain suspicious until it realises that the means of culture are within its grasp. A really intelligent Labour Party in Ireland would resist the gradual expulsion of Latin from the schools and universities as a sinister and autocratic diminution of the people's rights.

Absolute Zero.

Who has failed to detect in the fine, dry air of the past few days a faint, but exhilarating, trace of "Old Hiemps," who, "with icy chaplet crowned," makes him ready at this season of the inverted year to blow fresh vigour into the blood of men? Ours is a mild crimate, however—mild enough to invoke a sympathetic shiver when we read that snow has fallen in Cheshire. Cold, like everything else, is comparative, and we can make the idea of a blizzard seem positively cosy by the simple process of reading of the feats of Professor Onnes, of Leyden University, who has succeeded in arriving within one degree of the Absolute Zero. In order to appreciate the efforts of this Peary of the synthetic North Pole we must bear in mind that the Absolute Zero is a mere four hundred and fifty-nine degrees below the Zero of the Fahrenheit thermometer. No Dublin thermometer has registered even the thermometric Zero, and the lowest recorded temperature in any part of the world is well under a hundred degrees below that figure. Air becomes liquid at 312 below freezing point, and 459 below it is the point at which a gas ceases to have any volume. Professor Onnes, experimenting with helium, recently reduced it to within one degree of the Absolute Zero. With another turn of the screw, the complete negation of matter or motion, the utter cold of inter-stellar space, would have been reached. These are no barren triumphs of the mind. Liquid air is already a valuable asset, and the Absolute Zero yet may revolutionise the life of man.

The Happy Isle.

Recently a humble citizen of Dublin recalled the days when he could get a pint of porter and an abundance of bread and cheese for three-pence. "Indeed, sir," he concluded earnestly, "we were living in the millennium in those days, only we did not know it." If the millennium has passed from these shores, it is still to be found brooding in unadvertised serenity over other Arcadias. So much, at least, we gather from a Special Correspondent of *The Times*, who writes from St. Peter Port a glowing eulogy of Guernsey. That island clearly fulfils the millennial requisites hereinbefore specified and many others to boot. Guernsey has an average of five and a half hours of sunshine *per* day, he tells us, and a telephone service that gives complete satisfaction to its subscribers. In Guernsey the income tax is sixpence in the pound. Government officials are so scarce as to be included among the sights of the island, and—here the authentic tang of the *Paradisus in solo* introduces itself—whiskey is fourpence a glass. Who would not live in Guernsey, mid skies cærulean and seas of lapis lazuli, surrounded by giant cabbages and natives with millennial dispositions? But who can? There are more Mountains of the Moon and more Valleys of the Shadow between Dublin and the pleasant Port of St. Peter than ever guarded Eldorado from the feet of errant knight.

SWEDISH STEAMER LOST.

SAILORS AND PASSENGERS DROWNED.

Lloyd's Agent at Stockholm telegraphed on October 22:—The Swedish coasting steamer, Oeregrund, from Crefle for Stockholm, with a cargo of general goods, went ashore at Bjoern (Sweden) yesterday during a gale, and was totally lost. Many of the crew and passengers were drowned.

THE KING AND WOUNDED HERO.

An incident showing the King's solicitous interest in the welfare of his soldiers who were wounded in the war was witnessed yesterday morning during His Majesty's walk with the Prince of Wales from Buckingham Palace to the Guards' Chapel to attend morning Service there. Among the crowd that had gathered near was a one-legged rifleman on crutches who stood to "attention" as His Majesty passed. The King at once espied him, and had a short conversation with him. The soldier afterwards said that he was so taken aback that he could hardly find words to reply to the King's questions. He was very proud of being thus addressed.

THE DUKE OF YORK.

The Duke of York, who represented Their Majesties at the Coronation of the King and Queen of Rumania, returned to London yesterday afternoon.

ACCIDENTALLY SHOT.

Quartermaster Horne, Queenstown, was shot dead by the accidental discharge of a Thompson gun at Galbally, County Limerick, on Friday evening, and another soldier was seriously wounded. Particulars of the occurrence are lacking. The wounded soldier was taken to Mitchelstown Hospital for treatment. Lieutenant Hanrahan, who was shot in Limerick last Tuesday night, is in a very critical condition.

OBITUARY.

ADMIRAL SIR A. DE HORSEY.

The death has occurred of Admiral Sir Algernon De Horsey, at the age of 95.

He entered the Royal Navy in 1844, commanded the Channel Squadron from 1884 to 1885, and was *Aide-de-Camp* to Queen Victoria from 1871 to 1875.

Sir Algernon, who retired in 1892, was a Deputy Governor of the Isle of Wight.

CANON BERNARD KELLY.

The death is announced of the Very Rev. Bernard Canon Kelly, Roman Catholic Dean of Raphoe, at Ballyshannon. He had reached a patriarchal age, and was noted for his kindliness, his sanctity of life, and his great zeal in the service of the Church. He was for over sixty years in the priesthood.

TETRAZZINI CONCERT.

A WONDERFUL RECEPTION.

The scenes of enthusiasm which greeted the appearance of Madame Tetrazzini at the Theatre Royal last Saturday afternoon were a striking testimony to the appreciation of the Dublin public for Italian opera singing.

In these past years of storm and stress we have forgotten those days—not so long ago in point of time—when lusty youths, like Cleobis and Bito, took the horses from the Diva's carriage and dragged it to her hotel. Those were the days when crowds thronged St. Stephen's Green shouting for the *prima donna*, who appeared on her balcony with a glass of champagne in hand, and gave a *brindisi* to her thousands of admirers who were frantic with enthusiasm.

In these days people are more restrained, perhaps because they get so many outlets for their enthusiasm; but certainly the Signora drew all men's souls from out their bodies. It was delightful to hear great *coloratura* singing again when one thought that it was an art which had finally disappeared before the advance of those new musical nationalities.

* * * * * *

Last Saturday we heard Bellini's melodious music sung with such purity and grace that it brought back to us the great "Lucia" of pre-war Covent Garden seasons. Of all the gifts of the gods the voice is the most fleeting; yet we found Madame Tetrazzini warbling those sparkling scales with elfin glee. "Ah non Credea" from "La Somnambula" was the most successful piece in the concert; for Madame Tetrazzini has always excelled in the music of the Rossini-Bellini school. Who, listening to those pure and unaffected melodies, had not an inner vision of the famous Madame Malibran who made the opera so famous in these countries?

The burst of applause that interrupted the beginning of the "Ah non Giunge" showed that it is as familiar as any of our national melodies. Bellini in his short life composed many famous tunes; he was not distinguished as a harmonist, but in his best dramatic scores he produces his effect by his vein of expressive melody. In "Ah fors e Lui" from "La Traviata" we kept wishing all the time that the stage was set for the opera.

M. Bratza, the young Serbian violinist, made a very good impression by his playing. He is not a fiery player, or one who puts a purple patch into everything; he relies on producing effects by quiet dignity and ease. In the Tchaikowsky Concerto 1st Movement there were moments when one noticed a lack of maturity of expression, especially in the broad first subject, and in the coda, which required more madness about it; but there were many subtle touches which showed the excellence of the Sevčik school, of which M. Bratza was a pupil.

He has remarkably good left hand technique, and facility in playing at the point of the bow. One of his best performances was the "Burlesca," by Joseph Suk, the well-known Czecho-Slovakian composer.

Signor Baggiore is a young singer who possesses a tenor voice of great promise. He does not produce a big volume of sound, but his quality is very sweet. In the middle register he has certain notes which resemble the voice of John McCormack. One can understand Madame Tetrazzini's appreciation of his voice, for in the duet his soft singing harmonised excellently with her brilliance. The duet from Act I. of "Rigoletto" made a delightful number, and as an encore they sang the duet from the first act of "La Bohemè."

Mr. Lauri Kennedy, though his 'cello is not a very sympathetic instrument, has a very nice quality of tone, due chiefly to his vibrato. The romance of Palmgren gives most of its original treatment to the piano accompaniment, but the sustained melody suited Mr. Lauri Kennedy's style. In the "Tarantelle," by Popper, his playing was very clever and suggestive; it made one forget the banalité of the Popper tricks.

Mr. John Amadio deserves great praise for his excellent flute playing, not only in his solo pieces, but in the *obbligato* to Madame Tetrazzini. There is nothing which brings out all the soft bird-like quality of the soprano voice like the flute.

Mr. Ivor Newton is one of the best accompanists now before the public, not only for his great power of interpreting the soloists' meaning, but for his control of "nuances" of tone. On Saturday he also showed that as a soloist he is capable of giving a poetical and refined interpretation of Chopin. One must hope that this season of concerts, which has opened so propitiously, will continue under the same conditions of public enthusiasm.

W. P. S.

COURT AND PERSONAL.

Queen Alexandra has promised to be godmother to the infant daughter of Captain the Hon. Ivan Hay and Mrs. Hay, who are the son and daughter-in-law of the Earl and Countess of Erroll. The christening will take place to-morrow afternoon at St. Mark's Church, North Audley street, London, and the child will receive the names of Cecilia Alexandra Mary. Her other sponsors will be the Countess Spencer, Lord Redesdale, and Mr. Simon Whitbread.

* * *

The King and Queen of Spain are expected to visit Barcelona next week, when the King concludes his stay at Bordeaux.

* * *

The Marquis of Salisbury is sixty-one to-day. Nineteen years ago he succeeded his father as fourth holder of the Marquisate, which in 1789 was conferred on his great-grandfather, the direct descendant of the Right Hon. Sir Robert Cecil, Secretary of State to Queen Elizabeth, who was elevated to the peerage as Baron Cecil in 1603, advanced to the Viscountcy of Cranborne in 1604, and created Earl of Salisbury in 1605. The present Marquis was for a time Lord Privy Seal, President of the Board of Trade, and Under Secretary for Foreign Affairs. He married Lady Cicely Gore, daughter of the late Earl of Arran, and they have two sons and two daughters; the elder son bears the courtesy title of Viscount Cranborne, and is married to the daughter of Lord Richard Cavendish.

* * *

Lord Leconfield has left Petworth House for his London residence, where his brother, the Hon. Hugh Wyndham, has been staying with him since his return from Parktown, near Johannesburg. The Earl and Countess of Lytton and their children are staying at Darjeeling. Earl Winterton has been their guest, but, on receipt of political news from home, he left Bombay last Saturday by the homeward bound mail. He has just retired from the post of Under Secretary for India.

* * *

Elizabeth Marchioness of Ormonde has decided to give up her house in Upper Brooke street, London, and will leave at the end of this month for Solent Lodge, Cowes, which in future will be her permanent address.

* * *

The Aga Khan has returned to London from Paris. The Marchese and the Marchesa di Calvatone have arrived in London from Italy, and the Marchese Sommi Picenardi, of the Italian Embassy in Paris, is spending a few days in London. The Marques and Marquesa de Velada have left London for Paris *en route* for Spain.

* * *

C. M. O'Brien, M.D., has returned to his residence, 29 Merrion square.

* * *

Mr. S. G. Reeves, L.D.S., has returned to his residence, 12 Clare street.

* * *

Mr. J. E. Hogan has left 16 Upper Fitzwilliam street until Monday, 30th October.

* * *

Mr. Bradley has left 68 Lower Mount street until November 6th.

Adelaide Dance Club.—Thursday next, 8 p.m. Friday at 4 p.m. T. Leggett Byrne, 'Phone 1813.

Switzer's collection of Fur-trimmed Wraps, ranging from 5½ guineas, includes many effective new designs in Mole, Beaver, Navy, Tan, Grey, Black, etc.—Grafton street.

Luxurious Fur Coats and Wraps—The Fashionable Patagonian, Mongolian, and Cross Fox Ties; also Siberian Wolf and Wolverme Animal Shape; wonderful value.—W. Holmes, Dublin, Ltd., 69, 70, 71 George's street.

French Models for Autumn wear. Beautiful Dresses and Smart Costumes, direct from Paris. McAsey, 53 Dawson street.

Monsieur Marcel has returned from Paris, after attending the exhibition and competitions in honour of the famous inventor, Marcel, and will give a special show of all the leading Hair Fashions at the Salon, No. 2 Dawson street, from Monday to Friday.

Coats and frocks in small sizes at Slyne's, Ltd., Grafton street and Harry street.

ARRIVALS AT KINGSTOWN BY ROYAL MAIL STEAMERS.—Miss Elvery, J. H. Elvery, Miss D. Wilson, Miss C. Wilson, P. Weldon, Mrs. D. Dunlop, Miss M. Alexander, Mr. and Mrs. H. M. Dockrell, Mrs. Ernest Phelps, Miss Webb, Miss E. Woodworth, Andrew P. Doyle, Bertram Poole, Miss Conway, A. F. McGrath, General Sir Edward Bellingham, Miss Neilan, A. M. Colgan.

DEPARTURES FROM KINGSTOWN BY ROYAL MAIL STEAMERS.—E. Cormac Walshe, Mrs. Cormac Walshe, Miss Cormac Walshe, Miss M. Cormac Walshe, Mrs. A. H. Dudley, Miss M. Findlay, Miss Ruby Watchman, Andrew P. J. Grennell, Mrs. Aiden Grennell, Mr. and Mrs. C. Laverty, Geo. H. Hollins, John P. Collins, Miss Giblin, Miss A. Giblin, Miss Lyle Stirling, R. Cantwell, Oliver Fry, Miss Fry, Mrs. and Miss Langan, Dr. McDermott, Mr. and Mrs. Price, Mrs. Church, Mr. and Mrs. Elm, Miss Barron.

Exceptional value in Furs and Fur Coats at McBirney's.

"Our Boys"—The Noted House for Genuine Value in Boys and Youths' High-class Clothing and Outfitting. Great selection.—24 Wicklow st.

Gibson and Co., Ladies' Tailors. Specialists in designing and cutting. All models made on the premises. Inspection invited. 141 Lr. Baggot st.

LONDON LETTER.

MR. LLOYD GEORGE'S DEFENCE.

59 FLEET STREET, LONDON,
SUNDAY NIGHT.

As a defence of his administration Mr. Lloyd George's speech at Leeds was good. The chief criticism which might be levelled against it is that he carefully emphasised its successes, and was discreetly silent about its recent failures. It seemed to me a little daring to claim Ireland as one of the successes; for, while it is true that there is political peace between the two countries, it is also true that it has been purchased at a terrible sacrifice of life and property, for which the vacillating policy of Mr. Lloyd George's Government cannot escape a large share of responsibility.

Those who feared that, as the result of being drawn into the wilderness, he would revert to his Limehouse manner were agreeably disappointed. On the whole, he kept his temper well under control, and, if there were one or two glimpses of the "hairy heel," to use Lord Lincolnshire's phrase, there was nothing so foolishly tasteless as his attack on Lord Gladstone at Manchester the week before. But it was certainly impolite, and possibly unwise, to describe Mr. Bonar Law—to whose co-operation in the past he admittedly owes so much—as "hanging on to the tail" of the Conservative Party.

That is the sort of silly gibe which rankles worse than a more deliberate attack, and, meek as the new Prime Minister appears to be, he can be roused by any suggestion that he is a mere puppet. If the *Observer* is correctly informed, it was an attempt to coerce his judgment by the Unionist ex-Ministers that finally decided him to oppose the Coalition. The story is that Mr. Chamberlain, Lord Birkenhead, Lord Balfour, Sir Robert Horne, and Sir L. Worthington-Evans jointly informed Mr. Law that, if he overthrew them at the Carlton Club and subsequently tried to form a Government, none of them would serve under him. The result was precisely the opposite of what they had apparently expected. The *ultimatum*, instead of paralysing its recipient, stimulated him into action, with fatal results to its despatchers.

THE LORD CHANCELLORSHIP.

Beyond the speech of Lord Derby, making it plain that he is prepared to give his support to the new Administration, there is no fresh development in the situation. The fact that Lord Cave called upon Mr. Bonar Law to-day suggests that he may be invited to take the Lord Chancellorship, if Lord Finlay considers that his eighty years preclude him from resuming the place from which he was rather unceremoniously ousted by Sir F. E. Smith four years ago. Lord Cave is a sound lawyer and an impressive speaker, who would probably do well on the Woolsack.

Doubtless, the wits will make play with the fact that to-morrow's party meeting is to be held at the Hotel Cecil, and will suggest that the new Government will be dominated by Lord Salisbury and that its policy will be of a reactionary character. Indeed, the Labour leaders are already suggesting that it must be so. Mr. Frank Hodges has declared—in the teeth of the facts, for the Carlton meeting deliberately ignored Mr. Chamberlain's attempt to raise the Bolshevist bogey—that there is to be "a dead set against Labour," while Mr. Clynes assumes that "resistance to change and reform will constitute the stock-in-trade of every Conservative candidate."

It is easy to understand the Labour leaders' desire to pin an undemocratic label on to the new Government before the general election. They had counted upon the unpopularity of the Coalition to win them a larger number of seats. Now that the Coalition has most inconsiderately "died on them," they are forced to try to find some other battle-cry, and "Tory reaction" seems to them the most promising.

I shall be much surprised, however, if Mr. Bonar Law, in outlining his policy to the Unionist Party to-morrow, furnishes the Labour leaders with any justification for their anticipatory anathemas. It is highly improbable that he will outline any extensive or ambitious programme; for he knows very well that what the country most needs is a period of rest. Even the extreme Tariff Reformers, who constitute a small, but active, section of the party, will probably be told to await the information derived from the working of the Safeguarding of Industries Act before making any further experiments in the same direction.

TRADE UNION REFORM.

There will, no doubt, be a demand for the passage of the Trade Union Amendment Bill, a measure designed to free workingmen from the necessity of contributing to political levies of which they do not approve, which was on its way to the Statute Book when Parliament adjourned. But it would, probably, be well to find out how the majority of trade unionists themselves regard it before placing it upon the Government's programme. Mr. Bonar Law's principal advantage as Prime Minister is that he has an absolutely clear slate. He will be wise to write upon it as little as possible until the elections are over.

Before then there are sure to be some surprising developments. Already a minor sensation has been caused by the announcement that Mr. Reginald McKenna intends to speak at a City meeting in support of Mr. Bonar Law. It was thought that Mr. McKenna had deserted politics for banking, and that, if he ever came back, it would be in support of his old chief, Mr. Asquith. Mr. McKenna's Radicalism—learned at the feet of the late Sir Charles Dilke—has always had a touch of Imperialism. The Navy owed much to his advocacy when he was First Lord, and it is, at least, conceivable that Mr. Asquith, if he cannot be Prime Minister himself, would prefer Mr. Law to Mr. Lloyd George.

At the next general election the Irish vote will not play so important a part as on former occasions. Not only will the vote be split up between the different parties, but it will, probably, not be exerted to its full capacity owing to the absence of the stimulant which the Home Rule cause provided. Mr. T. P. O'Connor, who will stand again for the Scotland Division of Liverpool, has called a conference of Irish voters in London at the Caxton Hall next Wednesday, and will address similar conferences in Manchester on Saturday and in Glasgow on the following Monday.

ASSOCIATION FOOTBALL.

Footballers are keenly interested in to-morrow's meeting of the Football Association when the question of Sunday matches will be considered. Hitherto the Association has refused to recognise players who have taken part in Sunday games; but since that decision was come to the parks and playing fields of London and other places have been thrown open for games on that day. The professional is not affected; for, in any case, the paid teams have quite enough matches on the first six days of the week, but the position of the amateur is different. It is believed that cases have not been infrequent of amateurs taking part under assumed names in Sunday football, and it is this aspect of the question which gives interest to the decision that will be reached to-morrow.

RECORD MOTOR EXHIBITION.

Record gate money, amounting to nearly two million francs, was taken at the recent motor car exhibition held in Paris. The exhibition lasted twelve days. Of the amount taken, 300,000 francs will be contributed to charities, says Reuter.

FIXING THE[...] THE EL[...]

MR. BONAR LAW'S [...] TO THE [...]

MR. McKENNA[...]

PROBABLE NEW C[...] THE EXC[...]

There have been few political devel[...] The principal events were Mr. Lloyd G[...] paign at Leeds, wherein he defended th[...] Derby's plea at Manchester for Conserv[...] the Liberal wing of the late Coalition; [...] Reginald McKenna will support the po[...] ing of the City of London Conservative[...]

Liberal headquarters refused to be[...] cellor of the Exchequer would support M[...] on Saturday night confirmed the report[...]

ELECTION DATE SPECULATION.

Mr. Bonar Law's visit to Buckingha[...] understood to have been for the purpose[...] tion before the King. There is a disp[...] dissolution may be earlier than at first [...] or Thursday will, it is expected, find th[...] which event the nominations would t[...] the polling on Tuesday, Novemb[...] 14th[...]

If, however, Mr. Bonar Law should[...] Saturday as polling day, the dissolution[...] days. This point is now believed to be[...] Law and his supporters.

Lord Curzon, Lord Derby, Lord Sa[...] have been assisting Mr. Bonar Law with[...] new Ministry, in connection with which[...] as to the Lord Chancellorship, for wh[...] Lord Cave, Lord Finlay, Lord Sumner, [...] mentioned.

MR. McKENNA AND THE EXCHEQUER.

Mr. Stanley Baldwin had been refe[...] the Exchequer, but now that Mr. McKen[...] port the new Ministry, his claims to the[...] it is uncertain at present whether he wo[...] bank chairmanship to take the post.

LIBERAL LEADERS MEET.

An emergency meeting of the Liber[...] yesterday. There were present:—Mr. A[...] of Crewe, Lord Gladstone, Lord Cowdr[...] Simon, Mr. Walter Runciman, and Sir [...] Hudson, Mr. Rex, and Mr. Vivian Phili[...] situation was considered, and it is prob[...] be issued.

MR. BONAR LAW'S REST

Surprise Visit to the King on Saturday.

(BY A POLITICAL CORRESPONDENT.)

LONDON, Sunday.

Mr. Bonar Law had a comparatively quiet day to-day at his residence in Onslow Gardens. Lord Cave called on him during the morning, and stayed some time, but although callers were few communications to the prospective Premier were many.

He will not be taking up official residence at No. 10 Downing street for a few days. The work there of Mr. Lloyd George's staff of preparation for departure is proceeding apace, but Mr. Law, calling there yesterday, declared, considerately, that there was no urgency about the matter. Mr. Bonar Law's change of residence, however, is not likely to be long delayed.

His visit to the King on Saturday evening was somewhat of a surprise. It had been stated on his behalf that there was little probability that he would see His Majesty again till after his Monday meeting with his colleagues. His visit to Buckingham Palace lasted about half an hour.

Mr. Lloyd George, who is delighted with his reception at Leeds, and on the way thither, was out of town during the greater part of to-day, but returned to No. 10 Downing street at about six o'clock this evening, and subsequently entertained about half a dozen of his late colleagues of the Cabinet at dinner. Lord Birkenhead, Mr. Chamberlain, and Lord Lee were among the number.

The ex-Premier is seeking a London residence at or near Westminster.

The Central News says that the door is being kept open for co-operation between National Liberals and Conservatives. This caution is imposed by the feeling of uncertainty as to the result of the election.

Unless the Conservatives get a clear majority they must co-operate with another party, and the National Liberals will be their natural allies.

The programme of Mr. Bonar Law is expected to be distinguished by a similar wariness or an absence of provocation towards the potential allies of the Conservative candidates and Ministers. To this extent the Coalition spirit is still cherished.

LIBERAL RE-UNION.

"TIME TO START TO ADJUST DIFFERENCES."

Since Mr. Lloyd George's speech at Leeds, the possibility of Liberal re-union has been much discussed in political clubs in London, says the Press Association.

It is recognised, however, that, apart from the question of leadership, there is a grave difficulty in the fact that in so many cases candidates of both the Liberal Parties have been adopted for the coming contest.

In London all the Coalition Liberals are being opposed by Independent Liberals, except Dr. Addison.

The Sunderland Independent Liberals, it is thought, could hardly be induced to withdraw their opposition to Sir Hamar Greenwood, and the same consideration applies to Bedford, where Lady Lawson has been adopted as Independent Liberal candidate against Mr. Kellaway.

Some Independent Liberals also, like Major Barnes, have Coalition Liberal opponents. There would be little time for the adjustment of these rivalries.

ELECTION ITEMS.

It was learned late last evening that Mr. Churchill's condition was very much better, and that there was some prospect of his being able to take part in the final stages of the electoral campaign.

Sir John Simon has definitely declined to stand for Roxburgh. He says he will fight, and win, Spen Valley.

Lord Derby, speaking at Manchester, indicated that he had been offered office by Mr. Bonar Law, and would accept.

The general meeting of the National Executive of the Labour Party and the Policy Committee, as representing the Parliamentary Labour Party, hold a meeting in London to-morrow, to define the principal issues which are to be made the special Labour Party programme for the General Election. This programme will be issued to the nation in the form of the National Executive manifesto.

Mr. Arthur Henderson is suffering from a relaxed throat, and was unable to keep his engagement at Swansea.

Major Gwilym Lloyd George (son of the ex-Premier) will contest Pembrokeshire.

Earl Winterton, the retiring Under-Secretary for India, who had arranged to sail for England on October 28, expedited his departure and left by Saturday's homeward mail boat.

FIXING THE DATE OF THE ELECTION.

MR. BONAR LAW'S SURPRISE VISIT TO THE KING.

MR. McKENNA'S SUPPORT.

PROBABLE NEW CHANCELLOR OF THE EXCHEQUER.

There have been few political developments during the week-end. The principal events were Mr. Lloyd George's speech in opening his campaign at Leeds, wherein he defended the record of the Coalition; Lord Derby's plea at Manchester for Conservative unity, and co-operation with the Liberal wing of the late Coalition; and the announcement that Mr. Reginald McKenna will support the policy of Mr. Bonar Law at a meeting of the City of London Conservative Association on Tuesday.

Liberal headquarters refused to believe that Mr. Asquith's Chancellor of the Exchequer would support Mr. Bonar Law, but Mr. McKenna on Saturday night confirmed the report.

ELECTION DATE SPECULATION.

Mr. Bonar Law's visit to Buckingham Palace on Saturday evening is understood to have been for the purpose of placing his views on dissolution before the King. There is a disposition to believe that the date of dissolution may be earlier than at first anticipated, and next Wednesday or Thursday will, it is expected, find the present Parliament dissolved, in which event the nominations would take place on November 3 or 4, with the polling on Tuesday, November 14th, or Wednesday, November 15th.

If, however, Mr. Bonar Law should agree with those who demand a Saturday as polling day, the dissolution would be put off for three or four days. This point is now believed to be under discussion by Mr. Bonar Law and his supporters.

Lord Curzon, Lord Derby, Lord Salisbury, and Sir George Younger have been assisting Mr. Bonar Law with regard to the formation of the new Ministry, in connection with which there is considerable speculation as to the Lord Chancellorship, for which the names of Lord Carson, Lord Cave, Lord Finlay, Lord Sumner, and Sir Henry Duke have been mentioned.

MR. McKENNA AND THE EXCHEQUER.

Mr. Stanley Baldwin had been referred to as probable Chancellor of the Exchequer, but now that Mr. McKenna has apparently decided to support the new Ministry, his claims to the office must be considered, though it is uncertain at present whether he would be willing to give up his bank chairmanship to take the post.

LIBERAL LEADERS MEET.

An emergency meeting of the Liberal leaders was held in London yesterday. There were present:—Mr. Asquith, Lord Grey, the Marquis of Crewe, Lord Gladstone, Lord Cowdray, Lord Buckmaster, Sir John Simon, Mr. Walter Runciman, and Sir Donald Maclean. Sir Robert Hudson, Mr. Rex, and Mr. Vivian Philips also attended. The political situation was considered, and it is probable that a manifesto will shortly be issued.

MR. BONAR LAW'S REST

Surprise Visit to the King on Saturday.

(BY A POLITICAL CORRESPONDENT.)

LONDON, Sunday.

Mr. Bonar Law had a comparatively quiet day to-day at his residence in Onslow Gardens. Lord Cave called on him during the morning, and stayed some time, but although callers were few communications to the prospective Premier were many.

He will not be taking up official residence at No. 10 Downing street for a few days. The work there of Mr. Lloyd George's staff of preparation for departure is proceeding apace, but Mr. Law, calling there yesterday, declared, considerately, that there was no urgency about the matter. Mr. Bonar Law's change of residence, however, is not likely to be long delayed.

His visit to the King on Saturday evening was somewhat of a surprise. It had been stated on his behalf that there was little probability that he would see His Majesty again till after his Monday meeting with his colleagues. His visit to Buckingham Palace lasted about half an hour.

Mr. Lloyd George, who is delighted with his reception at Leeds, and on the way thither, was out of town during the greater part of to-day, but returned to No. 10 Downing street at about six o'clock this evening, and subsequently entertained about half a dozen of his late colleagues of the Cabinet at dinner. Lord Birkenhead, Mr. Chamberlain, and Lord Lee were among the number.

The ex-Premier is seeking a London residence at or near Westminster.

The Central News says that the door is being kept open for co-operation between National Liberals and Conservatives. This caution is imposed by the feeling of uncertainty as to the result of the election.

Unless the Conservatives get a clear majority they must co-operate with another party, and the National Liberals will be their natural allies.

The programme of Mr. Bonar Law is expected to be distinguished by a similar wariness or an absence of provocation towards the potential allies of the Conservative candidates and Ministers. To this extent the Coalition spirit is still cherished.

LIBERAL RE-UNION.

"TIME TO START TO ADJUST DIFFERENCES."

Since Mr. Lloyd George's speech at Leeds, the possibility of Liberal re-union has been much discussed in political clubs in London, says the Press Association.

It is recognised, however, that, apart from the question of leadership, there is a grave difficulty in the fact that in so many cases candidates of both the Liberal Parties have been adopted for the coming contest.

In London all the Coalition Liberals are being opposed by Independent Liberals, except Dr. Addison.

The Sunderland Independent Liberals, it is thought, could hardly be induced to withdraw their opposition to Sir Hamar Greenwood, and the same consideration applies to Bedford, where Lady Lawson has been adopted as Independent Liberal candidate against Mr. Kellaway.

Some Independent Liberals also, like Major Barnes, have Coalition Liberal opponents. There would be little time for the adjustment of these rivalries.

ELECTION ITEMS.

It was learned late last evening that Mr. Churchill's condition was very much better, and that there was some prospect of his being able to take part in the final stages of the electoral campaign.

Sir John Simon has definitely declined to stand for Roxburgh. He says he will fight, and win, Spen Valley.

Lord Derby, speaking at Manchester, indicated that he had been offered office by Mr. Bonar Law, and would accept.

The general meeting of the National Executive of the Labour Party and the Policy Committee, as representing the Parliamentary Labour Party, hold a meeting in London to-morrow, to define the principal issues which are to be made the special Labour Party programme for the General Election. This programme will be issued to the nation in the form of the National Executive manifesto.

Mr. Arthur Henderson is suffering from a relaxed throat, and was unable to keep his engagement at Swansea.

Major Gwilyn Lloyd George (son of the ex-Premier) will contest Pembrokeshire.

Earl Winterton, the retiring Under-Secretary for India, who had arranged to sail for England on October 26, expedited his departure and left by Saturday's homeward mail boat.

PEACE WITH IRELAND.

"One of the Things I am Proudest Of."

—MR. LLOYD GEORGE.

In the course of his speech at Leeds on Saturday, Mr. Lloyd George said:—

I am delighted that one of the things which we have been able to achieve was something which I think has far more to do with the break-up of the Coalition than anything else, and yet it is one of the things I am proudest of. We have made peace with the Irish race. (Loud cheers.)

The feud which has lasted hundreds of years with one of the most difficult races of the world —how difficult they are, only those who have been fighting them can tell— a feud that was costly and embarrassing to the British Empire, a feud that brought no credit, no honour, and no strength, has been closed by an act which is honourable to both. I know the effects of the peace.

There are men, great Unionist statesmen, who took part in it, who will not be forgiven by the 'Die-hards.' But let them be of good cheer, for their names will be honoured for ever. (Loud cheers.)

I am also glad that the firmness of Britain in the East has brought renewed prestige and renewed confidence to the British Empire. We have secured the freedom of the Straits for which so many died. (Cheers.) We prevented war from spreading into Europe, with all that means, and we prevented a repetition of scenes and spectacles and atrocities which would have made the world shudder. Loud cheers.) That, I claim, we have done by the resolution, the determination with which we confronted our difficulties in spite of all criticism.

I am not going to dwell on many things which I could say to you. But I want, with your permission, to say one word as to how all of that has come to an end. We have been harassed on every turn by criticism while conferences were sitting. While negotiations were pending the hands of the country have been weakened, and at last the combination, which I think has achieved memorable things for the country, has been terminated.

I have no personal reproach. I have received much kindness, much consideration, and much indulgence from men who differ from me entirely. I have never concealed from them, or from the House of Commons, I have never concealed from the country, that my sympathies were always democratic and progressive. (Cheers.)

They know it, every one of them. I have simply brought the contribution which a man of my way of thinking could bring to help the nation through its difficulties. (Cheers.) But my upbringing, my sympathy, my whole bent of mind is democratic. And they allowed me to go on. They did not like it, and they got to like it less. I am not complaining.

They stood it very long. (Laughter.)

But, after all, I was concerned for the difficulties of this land—education for the people, disarmament, peace with Ireland, liberty to Irishmen, and more liberty in India. These are not things that sound well, and they do make especial appeal, to Belgravia. (Cheers.)

So the revolt began. You have only got to follow out what I have said and you will see the revolt began there. It is true it spread. There was a party appeal. They sounded it very loudly, and are sounding it very often. It calls for a certain response in many honest and sincere hearts.

It is very difficult to resist. If you do not respond to a partisan appeal, it is said you are betraying the cause. I have suffered as much as anybody from that kind of talk, and it has hurt me many a time, and I can well understand many men gradually falling away when the party call was constantly sent to them.

TO-DAY'S MEETING.

382 UNIONIST M.P.'s AND PEERS TO HEAR MR. BONAR LAW.

All members of Parliament who are officially recognised as Conservatives have been invited to gather with the Conservative peers at to-day's meeting at the Hotel Cecil.

Admiral Sueter and Mr. Erskine have, at their own request, been added to the list, which now includes 382 names, counting all returned as Independents, as well as the declared supporters of the late Coalition. One Conservative seat, North Fermanagh, is vacant.

A BISHOP'S TRIBUTE.

The Bishop of Coventry, preaching there yesterday, referred to Mr. Lloyd George as one of the vivid personalities of our time. He is liked and disliked more than almost any other man in the State, and one could not think of his passing from office without emotion. "All people feel we have reached a turning point in the national history," he added.

TRYING VOYAGE.

ORDEAL OF KERRY PASSENGERS

ON SEA-SWEPT BOAT.

On Saturday afternoon a small fishing boat, fitted with auxiliary motor power, landed at Queenstown some thirty passengers, most of them immigrants from County Kerry.

The little craft left Dingle on Monday, and during the voyage the passengers experienced a time of great hardship and suffering. The only accommodation which the boat afforded was a small cabin containing two bunks, which were given to two women and four children, the remaining passengers, nearly all women, having to stay on deck.

Heavy seas, caused by the strong easterly gale, swept her deck from stem to stern.

The plight of the passengers was pitiable in the extreme.

VIEWS ON THE CRISIS.

MR. CHURCHILL:

My political outlook is not changed by what has occurred. I am the Vice-President of the National Liberal Council. I propose to stand as a Liberal and a Free Trader, but I shall ask the electors to authorise me to co-operate freely with sober-minded and progressive Conservatives in defending the lasting and central interests of this Realm, and its wide Empire, against the very dangerous attacks now about to be levelled upon them by the Socialist-Communist forces, as well as from the opposite quarter.

I shall appeal to Liberals and Conservatives of Dundee to stand shoulder to shoulder against the Labour and Communist candidates. Country before Party will be my guiding rule."

LORD DERBY:

Although Conservatives and Coalition Liberals did not go along the same roads, they should march along parallel roads. There should be co-operation, but not Coalition. Unionists recognised all that Mr. Lloyd George had done, and were determined to give him fair play."

MR. HENDERSON:

The Coalition Government is evidently to be followed by a reactionary Government. Labour is to be misrepresented, and even conspired against, because it refuses to maintain a social and economic system which often results in unemployment, under payment, penury, anxiety, wretchedness for multitudes of law-abiding and decent citizens. Labour wants world peace, and a peaceful transfer to a social and economic organisation that will secure a reasonable standard of life for all.

MR. FRANK HODGES:

It is difficult to find where the Liberal Party lives; what is is, and who represents it. I personally think it is dead, and will never again rise as a Party. All that is best of the old Liberal spirit of the past is now to be found within the ranks of Labour.

MR. J. H. THOMAS:

Having used Mr. Lloyd George at the last election, some of the Conservative Party are now treating him as a sucked orange. Labour was not anxious to be returned in the coming election by false promises. They wanted real economy recognised. Taxation had reached a point which hampered industrial development. They were Anti-Waste. Now was the time to use the ballot, which was better than the bullet. Labour wanted a square deal, and was prepared to accept the electors' decision.

MR. J. R. CLYNES, M.P.

If you look behind the scenes of the drama of the week you will not find there any promise of betterment for the masses of the people, who have neither been mentioned nor thought of by those who have played the principal parts in the exciting events of the last few days.

The misery, unemployment, and bitter winter outlook has found no mention among those consumed with eagerness for the future of their party, and for their political prospects.

A few days ago the Coalition Government was indispensable. Now it has fallen, and there is scarcely one to do it reverence. We are assured that the Conservative Party has been saved. It has been left where it was. Resistance to change and reform will constitute the stock-in-trade of every Conservative candidate. They will agree to social reform, if it left things as they are.

We welcome with eagerness the coming contest. Whether they label themselves Centre Party, adherents of the late Premier, or followers of the new-found Conservatism, they will have little terrors for us, who, after twenty years of effort, with no Press and little money, have done much to dislodge the party prejudices of generations. A new conception of politics has begun to emerge. The stock of the Labour Party was never so high; the fear of our opponents never so great. We have grown to be the second largest body of political opinion in the country.

Labour stands for getting property for the country itself, as against property and possession in the way of monopoly for individuals. We stand for a real nationalisation and patriotism, for we seek community well-being, and subordinating personal and group interests to the general advancement of the people as a whole.

ROYAL ROMANCE.

DANISH PRINCESS ENGAGED TO A COMMONER.

Princess Dagmar of Denmark has followed the example of Princess Mary and Princess Patricia of Connaught.

It was announced in Copenhagen yesterday that Princess Dagmar is betrothed to Lieutenant Joergen Castenskrold, of the Danish Royal Guard.

The Princess, who is the youngest sister of the present King of Denmark, is a niece of Queen Alexandra. She lives with her mother, the Dowager Queen of Denmark.

TENEMENT FIRE.

14 BURNED TO DEATH.

Fourteen persons were burned to death and twenty injured in a fire in a tenement house at the corner of Lexington avenue and 110th street, New York. It is believed that the fire was the work of incendiaries.

FIRING ON NATIONAL TROOPS.

While national troops were driving from Wellington Barracks, Dublin, on Saturday they were fired on by men standing at St. Patrick's Park. The troops dismounted and gave chase. Three men, two of whom are stated to have been armed, were arrested and taken to Wellington Barracks.

ST. OMER'S TRIBUTE

TO THE LATE LORD ROBERTS.

Fine weather, says a Reuter telegram, prevailed on Sunday at the ceremony of unveiling a memorial tablet of the late Earl Roberts at a house in the Rue Carnot, St. Omer, where the Field Marshal died.

Civil and military authorities, including Major-General Sir Fabian Ware, were present at the ceremony, and the garrison troops formed a guard of honour.

The Mayor of St. Omer delivered a speech, in which he referred to the death of Lord Roberts here in the early days of the war. He also expressed his pleasure at the presence of the Countess Roberts at the ceremony.

After the Countess Roberts had replied, the French General Gregory, speaking on behalf of the French Army, paid a tribute to the memory of the late Field Marshal.

TWICE ROBBED IN FIVE DAYS.

On Saturday evening the shop of Mr. Joseph P. Brennan, 45 James's street, Dublin, was visited by four armed men, who took away 26 pairs of men's boots. They arrived and departed in a motor lorry, which is stated to have been stolen. This shop was also raided on the previous Tuesday evening, when three pairs of boots were taken away.

COCKLE HAWKER TO BARONET.

Sir George Frederick Sleight, first baronet, of Weelsby Hall, Great Grimsby, fish merchant and fishing vessel owner, who began life by gathering and hawking cockles from Cleethorpes Beach, eventually becoming the largest individual owner of trawlers, the greater part of whose fleet was used during the war for mine-sweeping and patrol work, left estate valued for probate at £992,147 1s. 7d., with net personalty £325,727 14s. 3d.

THE THRACIAN EXODUS.

REFUGEES FACED WITH STARVATION.

CONSTANTINOPLE UNEASY.

FORTHCOMING PEACE CONFERENCE.

M. Poincaré (French Premier) yesterday morning, says Reuter's Paris Correspondent, received Lord Hardinge, British Ambassador, and conferred with him on the subject of the forthcoming Peace Conference on the Near East.

In the meantime a *communiqué* issued by the Allied General Headquarters in Constantinople states that, except for a few insignificant incidents, the evacuation of Eastern Thrace continues in complete order, and railway traffic has become normal.

ORGANISING SUPPLIES.

Hundreds of Thousands to be Fed, Clothed, and Housed.

Dr. Nansen, says a Sofia message of Friday's date, has left here for Athens, after being received by the King.

In an interview, Dr. Nansen said that the situation in Constantinople, without being disquieting, was not very good. Panic prevailed among the Greeks and Armenians there. The situation in Thrace was extremely critical. The efforts of the Allies to restore calm had been in vain.

Dr. Nansen's mission is to settle the question of refugees, and to organise supplies to save them from starvation. Bulgaria has given 1,000 tons of wheat for this purpose, but this is a mere drop in the ocean, for there are 500,000 emigrants from Asia Minor and Thrace to be succoured. Dr. Nansen will proceed to Brusa, to negotiate on the same question with the Kemalists.

Help for the refugees is promised from the United States. The *Chicago Tribune's* Paris edition states that Dr. Ross-Hill, Director of the Foreign Department of the American Red Cross, and Rear-Admiral Samuel McGowan, have received a cablegram from Washington, announcing that the United States will undertake at once the feeding, clothing, and housing of 800,000 Greek refugees from Anatolia and Thrace. Dr. Ross-Hill and the Admiral will leave Paris for Athens to-day.

EXODUS IN FULL SWING.

The Times Correspondent at Dedeagach writes under Friday's date:—The exodus from Eastern Thrace is in full swing, and both trains and boats have now begun to pass on to Salonika most of the refugees, who are expected to amount to several hundred thousand persons. Up to the present only some 20,000 have arrived here, but fresh loads are coming almost hourly, and the townlet of Dedeagach has already assumed the appearance of a vast caravanserai.

The situation here is one of almost complete chaos, and the burden of organisation seems to have been thrown by common consent upon the shoulders of the solitary British Captain. Conditions may improve shortly, because Greek Headquarters, now at Rodosto, is expected to be moved down here to-morrow, and great efforts are being made to prevent too great an influx of refugees. Unfortunately, the chance of persuading refugees to act reasonably appears very remote.

Filled with hereditary panic, increased by recent events at Smyrna and elsewhere, the refugees are arriving simultaneously with the retreating army, which they refuse to allow out of their sight. The result is what might be expected. Although the refugees are supposed to receive each half a loaf of bread daily, many are obtaining nothing. In the day-time matters are passing off quietly enough, but bands of marauders are already beginning to pillage during the night. For the moment the people evacuated from here are being all directed to Salonika, and from there they will be distributed to other centres.

NEW GLIDING "RECORD."

3 HOURS AND 22 MINUTES IN THE AIR.

The Royal Aero Club's Gliding Competition ended at Lewes last Saturday evening, when M. Maneyrelle, a French competitor, created a new world "record" and won the £1,000 prize. The "record" is now 3 hours and 22 minutes. The previous record, which was 3 hours and 6 minutes, was held by Germany.

At about 2.32 in the afternoon M. Maneyrelle, on the Peyret mono-plane, which is a double mono-plane having a tail span as large as the fore span, took to the air in a gusty wind. Raynham, who held the "record" for the competition, went up in defence, but, taking a course down the valley, lost wind and came down. The Frenchman's machine, showing extraordinary stability, glided up and down 300 yards to the east and 300 yards to the west for 3 hours and 22 minutes, with ever-changing winds. Now and again he glided into dangerous eddies, but always recovered.

When Raynham's period of 1 hour 53 minutes was beaten a rousing cheer went up, and soon afterwards Squad-Leader Gray went up in a beautifully designed mono-plane. For some time he took the same course as the Frenchman, and there were times when a collision seemed more than probable. Then Gray went further afield, and, taking a course of his own, stayed up for 1 hour 4 minutes.

Gray's mono-plane was built at a cost of only 18s. 6d. He secured the fuselage from a disposal dépôt, a wing from Fokker, and he purchased some rope. From this he produced a machine which was, undoubtedly, the most graceful in the competition, and he accomplished his flight of 1 hour and 4 minutes under conditions which earlier in the week had prevented any of the machines from going up.

PRIZE LIST.

The following is the official list of prize-winners:—

Daily Mail £1,000 prize for longest flight, with a minimum of 30 minutes to land within 800 yards of starting point—M. Maneyrelle.

Lieutenant-Colonel A. Ogilvie's £50 prize for the longest flight over one minute by a British competitor in a British machine, on the first day—F. P. Raynham.

The Royal Aero Club's £50 prize for the longest flight by a British competitor with a British machine during the competition, excluding winners of either above two prizes, remains in abeyance for the time being.

Prize of £20 offered by the Seaford Chamber of Commerce for the largest total aggregate of flying time during the competition—Captain Gordon P. Olley.

Prize of £10 given by Mrs. C. G. Grey for the largest number of flights during the competition—Mr. Gordon England.

Prize given by Mr. John Bull, of Seaford, for the longest flight on the last day—Mr. F. P. Raynham.

The Royal Aero Club Prize was won by Squadron Leader A. Gray and Flight Lieutenant W. J. Buchanan.

A cup given by Lieutenant-Colonel W. H. Bristow was won by Captain R. F. Stocken.

DUBLIN ROBBERY.

SHOPKEEPER FORCED TO GIVE £5.

Two young men, named John Clarke, of 46 Hill street, and Charles Clarke, of 31 Lower Gloucester street, were charged in the Dublin Police Court last Saturday with having "held up" and robbed a Capel street sweet shop proprietor, named Michael Dunne, on the previous night.

Mr. Dunne gave evidence that he was putting in a horse in a stable at Chapel lane, off Parnell street, between 8 and 9 p.m. when three men came to the stable and held him up, demanding £20 for "The Republican Fund." They brought witness to his shop in Capel street, where he gave them £5. He was not able to swear to the identity of the men, as they had soft hats down over their eyes.

A girl named Christina Reilly identified the prisoners as two of the three men who came into the shop with Mr. Dunne, and added that one of them (John Clarke) had a revolver.

Evidence was given by Oriel House police that when arrested both the accused stated that "they were not there at all."

Mr. Collins remanded the accused for a week.

The 300-ton trawler Etoile Polaire has returned from Newfoundland Banks with a catch of 220,000 cod.

PEACE RUMOURS.

VISITOR FROM ROME.

THE GOVERNMENT'S ATTITUDE.

(BY A POLITICAL CORRESPONDENT.)

The last two days brought a revival of peace rumours. It was said that a prominent irregular had arrived in Dublin from the South and was negotiating peace terms. One failed to get any verification of the rumour in official circles, while persons in immediate touch with the Government seemed to place little credence in it.

The Government, it was urged, had frequently announced its terms, and peace could be had upon them at any time. It could not go any further than it had gone to meet those who were in arms against its authority, and unless they ceased their resistance to it there could be no peace.

The rumours, it was learned, probably had their origin in the presence in the city of a distinguished ecclesiastic from Rome who, it is stated, is interesting himself in securing a truce. The increased activity of the irregulars in certain districts in the South during the past few days may be intended to strengthen the hands of those who are supposed to be seeking peace; but, as a matter of fact, it is having the opposite effect.

It is hoped that the immediate plans of the Government will restore some semblance of order in the country. By Wednesday evening, or Thursday at latest, the Constitution in its final form will have passed through Parliament, whose *raison d'être* will then have vanished; but it is not the intention of the Ministry to have a long adjournment. It has, in fact, been practically decided to continue in session, as it is realised that the proceedings of Parliament are having a steadying effect in the country.

IMPORTANT LEGISLATION.

It is proposed to devote the remainder of the session to some important legislation. The need of dealing with the insistent problem of food prices is not being overlooked. Nothing would, indeed, add more to the *prestige* of the Government than the stopping of "profiteering." It is probable that the *personnel* of the Commission which it has been decided to set up will be announced on Wednesday. The intention is to have its first sittings immediately, so that its report may be submitted at the earliest opportunity. The Agricultural Commission and the Postal Inquiry will also be sitting soon.

The new magistrates, whose names will be published in a day or two, to the number of twenty-eight, have been appointed by the Minister for Home Affairs, and will take up duty at once. Their courts of summary jurisdiction are badly needed in many districts, and will help materially in the restoration of order and stabilised trading conditions.

THE BISHOPS' PASTORAL.

THREAT TO SUSPEND PRIESTS WHO ENCOURAGE REVOLT.

The pastoral letter of the Roman Catholic Hierarchy to the priests and people of Ireland was read at the principal Masses in all the Churches and public oratories throughout the country yesterday.

The full text of the bishops' letter was published in the *Irish Times* of the 11th inst.

There is a slight change, however, in one paragraph of the pastoral as read yesterday. It reads as follows:—

"It is said that there are some priests who approve of this irregular insurrection. If there be any such, they are false to their sacred office and are guilty of the gravest scandal, and will not be allowed to retain the faculties they hold from us.

"Furthermore, we, each for his own diocese, hereby forbid, under pain of suspension, *ipso facto*, reserved to the Ordinary, any priest to advocate or encourage this revolt, publicly or privately."

MONKEY FARM.

WEST AFRICAN DEPOT FOR GLANDS TO BE ESTABLISHED.

Arising from the investigations of the Pasteur Institute and the experiments of Dr. Voronoff in grafting monkey glands upon human beings, a bacteriologist, Dr. Wilbert, is starting for West Africa in January to establish there a vast breeding ground for anthropoid apes. Scientific laboratories will be built in the vicinity.

This measure (says Reuter's Paris Correspondent) should bring down the price of monkeys. Chimpanzees have recently been costing 5,000 to 6,000 francs apiece, and there seemed a likelihood of the species becoming extinct.

THE TROOPS AT BRAY.

NEW FLAG UNFURLED.

Yesterday an interesting ceremony was performed at Bray Coastguard Station, which has become the headquarters of the national troops in the town, when Mrs. Mulcahy, the wife of the Commander-in-Chief, unfurled a new flag, which had been presented by Mrs. Wordsworth, Chairman of the Bray Branch of the Cumann na Saoirse. The troops were paraded under the command of Lieutenant Michael and Second Lieutenant Walsh.

Mrs. Mulcahy, addressing the troops said:—It is my privilege—at least, I make it so—to address a few words to our Army. To-day is the first time in its history that it has been addressed by a woman; but I also consider myself a member of it. I have also fought for the freedom of our country, and this flag, which we are all so proud to stand under to-day, reminds me very much of Easter Week, 1916, for I stood under that flag in the Post Office with the men who raised it. The spirit which animated the Volunteers must prevail throughout the Army, and this flag must be a constant reminder if we wish to make our country attain its complete freedom. We must keep up our Irish traditions. We must study our language. I am sure that there are many of you who are good Irish speakers, and we hope that the Army will soon have more time for studying it, and for setting an example to the country. I was glad to notice how good was the Irish dancing last night, and the spirit of good fellowship which prevailed among the old Volunteers in their Ceilidhs and dances. Being true to our Irish traditions under this flag, we will succeed in attaining our complete freedom.

The ceremony concluded with cheers given by the men for Mrs. Mulcahy.

WATERFORD MURDER CASE

ON REMAND FOR THREE MONTHS.

At the Dublin Police Court last Saturday, before Mr. Collins, K.C., an elderly man, named James Flynn, was charged with having, on the 28th July last, at Bishopscourt, Waterford, wilfully murdered Mary Anne Gaffney, aged 54 years.

Mr. O'Flaherty, solicitor, appeared for the Crown, and Mr. Connolly (instructed by Mr. H. D. Keane, Waterford), appeared for the accused.

Detective Sergeant Grace stated that he took the accused into his custody at the Bridewell on Friday night and read over the charge to him. The accused replied:—"I have made a statement to Commandant Hetherington at Lady Lane Police Barrack, Waterford, and I have nothing to add to it."

Mr. Connolly said that this unfortunate man had been in one custody or another since July 28th, and had been in the Dublin Bridewell for the past three weeks. He asked that the case be brought for a hearing at the earliest possible date.

Mr. Collins, K.C., remanded the accused until Wednesday.

RACING SELECTIONS.

NOTTINGHAM.

SPORTSMAN.	MAN ON THE SPOT.
1.45—The Corsican.	Swimmer.
2.15—Brown Study.	O'Flyn.
2.45—Pirnwinder.	Pirnwinder.
3.15—Son o' Love.	Son o' Love or Bar Gold.
3.45—Jimmu.	Irish Light.
4.15—Drumree.	White Heat.

SPORTING LIFE.	MAN ON THE SPOT.
1.45—Wanton.	Wanton.
2.15—B. Jay.	Presumptuous.
2.45—Holdcroft, nap.	Holdcroft.
3.15—Redhill.	Roundhay.
3.45—Irish Light.	Irish Light.
4.15—Dark Dragon.	Carrolstown.

FROM TO-DAY'S LONDON PAPERS.

COALITION'S FAILURE.

POLICY OF THE NEW GOVERNMENT.

"THE TIMES" OF TO-DAY SAYS:—

During the week-end Mr. Bonar Law, the Prime Minister-designate, has been quietly gathering and selecting the materials for the making of his Cabinet. To-day he is likely to be acclaimed leader of the Unionist Party, and forthwith to accept officially the task that has in reality been his since Thursday afternoon. Of public excitement there is no trace. Strangers might imagine the people of this country to be indifferent to the change in their Government, but they would be wrong. There is as little indifference as excitement in the public demeanour, for the simple, but sufficient, reason that the people know by instinct that the right thing is being done, and are waiting to see how rightly it will be done. Even Mr. Lloyd George, who went to Leeds on Saturday for the purpose of casting himself, sword in hand, upon the people, would appear to have been affected by the public mood. He left his sword unbrandished.

Were it possible to ask the bulk of the electorate what policy it would prefer the new Government to follow, we fear that its recommendations might be overwhelmingly negative. "Do not pursue a foreign policy which, in the name of peace, brings us to the verge of war," might be one of them. "Do not quarrel with anyone, least of all with our Allies, if it can possibly be helped," might be another. Yet others might be: "Get rid of restrictions upon trade, lighten taxation so that there may be more work, and do nothing that may, however wrongly, cause the intentions or the word of England to be distrusted." And as a final recommendation the hope might be expressed that there shall be no setting of one class against another, or sectional attempts to promote the advantage of one part of the community at others' cost.

In all this there would be nothing heroic, no occasion for the flashing of swords, the blare of trumpets, or the shouting of slogans. There would be merely the quiet wish of ordinary mortals to be let alone, as far as practicable, while they do their daily work as best they may, and leave the Government to do its work in such fashion that the people may forget that it is being governed. The true reason for the fall of the Coalition lies not in any conspiracy of Mayfair or Belgravia, but in the fact that public confidence in the Coalition Government had failed.

THE IRISH TREATY.

NO PROSPECT OF OPPOSITION.

Considerable progress has been made with the formation of the new Unionist Government, though the selection of candidates for office is, naturally, provisional until Mr. Bonar Law has been elected Leader of the Unionist Party, and has formally accepted from the King the task of forming a Government, states *The Times*. The proceedings at the Unionist meeting to-day are not likely to be protracted. The announcement of the Government's programme will be deferred until the constitution of the Cabinet, and may be simultaneous with the dissolution of Parliament, which, according to present intentions, will be announced on Thursday. Opinion in Unionist circles seems to favour Wednesday, November 15, as the date of the General Election. The drawbacks to this course are recognised, and it is understood that attempts may be made by Opposition leaders to convict the Government of selecting a full working day in order to impede the polling of large numbers of Labour votes.

There is no such intention in the mind of Mr. Bonar Law or in those of his prospective colleagues. They are understood to believe that no serious inconvenience to any voters will be caused by a mid-week election, and to claim that, were the dissolution postponed so as to make polling day fall on a Saturday, it might be impossible for the new Parliament to ratify the Irish Treaty in time. On the other hand, it has been urged upon them that the desirability of avoiding the risk of misrepresentation is so strong as to justify an effort to arrange for the polling to take place on a Saturday. There is no prospect that the ratification of the Irish Treaty will be opposed. Lord Salisbury recently made his position and that of his followers quite clear in this respect. Moreover, a resolution in the name of Mr. Ronald McNeill was down for discussion at the National Unionist Conference, originally fixed for November 15, to the effect that the Conference "while recognising that the Treaty setting up a Free State in Ireland cannot, if loyally carried out, be now abrogated. . . calls upon the Government to give all the moral and material support which may at any time be necessary for the effective protection of the rights and liberties of Northern Ireland."

It is expected that either to-day or in his electoral manifesto Mr. Bonar Law will clearly announce his acceptance of the Irish Treaty.

KEEN REPARATION FIGHT.

THE FRENCH AND BRITISH SCHEMES.

A battle royal is going on in the Reparation Commission over the rival schemes of Sir John Bradbury and M. Barthou, *The Times* Paris Correspondent telegraphed yesterday. The British delegate does not disguise his strong conviction, as shown in his introduction to his memorandum, that unless some decisive action on the lines he indicates is taken, the ruin of Germany will be swift. There will no longer be a reparation question, but only, as in the case of Austria, the question of how little the Allies in their own interests and in the general interest of Europe will have to sacrifice in the task of salvaging Germany.

Naturally, Sir John Bradbury does not insist that his own scheme is the last word—that it cannot be improved or modified; but he made it clear in his long statement at the unofficial meeting of the Commission yesterday that there was no time to be lost in taking practical measures if these measures were not to be too late. The French scheme seems to shelve the problem, and in the view of the British, any endeavour to set up a control for German finances—which is held to be impossible—will only hasten the crash. There are not wanting, however, indications that there is considerable sympathy extended towards the French thesis, both by Belgium and Italy.

CEMETERY DEFILED.

OUTRAGE NEAR SMYRNA.

The Times Correspondent in the Near East telegraphing on Saturday from Constantinople states:—I am officially informed that the British cemetery at Burnabat, near Smyrna, was entered very recently and almost all the tombstones were smashed and the graves were defiled with filth. The discipline of the Nationalist troops at Smyrna leaves much to be desired, and there is no security for British property.

The British High Commissioner is protesting against the defilement of the cemetery to the Nationalist representative here.

MR. LLOYD GEORGE'S SPEECH.

DEFENCE OF THE COALITION.

The *Daily Telegraph*, commenting on Mr. Lloyd George's speech, says:—Incredible as it seems, having regard to what he has lived through in the past few months, this utterance takes rank with the most powerful and the most spirited of his long oratorical record. In substance, the speech is a masterly defence of the Coalition Government's record, and it makes uncomfortable reading for those who, by means of clamorous repetition, merely have so long been attempting to persuade themselves and others that that record is one of failure and discredited.

The *Morning Post* says:—Mr. Lloyd George has bidden farewell to the Conservative Party in a spirit which reminds us not a little of the manner in which Rebecca Sharp left Miss Pinkerton's Academy. It will be remembered how, to the distress of Amelia, who sat beside her in the coach, she flung Miss Jemima's gift back into the garden, exclaiming, "So much for the dixonary, and thank God I am out of Chiswick." Mr. Lloyd George has the assurance to boast of the peace with Ireland.

Mr. Lloyd George fears for the national credit now that he is leaving the Treasury bench. The City evidently does not share his view, for Stocks have actually risen on the news of his resignation. The quarrel with the Prime Minister and the Coalition did not start in Belgravia nor yet in Mayfair. It began in every interest of the nation that he injured.

In the courtyard of a slaughter-house at Chartien, a bull, which was about to be killed, charged and fatally injured a farmer.

DEATH OF CORK IRREGULAR.

GRAVE ALLEGATIONS AGAINST PATROL.

PRIMA FACIE CASE.

NATIONAL SOLDIERS UNDER ARREST.

A military court at Cork, after a three days' sitting, found last Saturday that, as the result of a parade of national troops, a *prima facie* case had been made against certain members of a patrol of national forces. It recommended that men who had been identified should be placed under military arrest and that they should be courtmartialled.

SEQUEL TO ARREST.

Wounded Prisoner's Account of Brutal Treatment.

The inquiry had reference to the death of Sean O'Donoghue, an escaped prisoner from Cork Jail, described as "Commandant of the irregulars," whose dead body was brought in a lorry to the Mercy Hospital, Cork, on the evening of 28th September.

The Court was set up at the urgent request of the next-of-kin of O'Donoghue, who believed that they had a grievance, according to counsel for the military, and that the young man had been murdered, and their counsel took it on themselves, said counsel for the military, to level a charge—the gravest known—against the patrol.

The President said that the solicitor for the next-of-kin, in his opening speech, made a charge, and his witnesses should be called.

Two women residing at a farm at Dublin Hill, about a mile from Cork City, gave evidence to the effect that O'Donoghue and Seamus Collins had dinner at their house, afterwards leaving. The two women later came out, and heard shots fired by the military at the corner of a field alongside their gate, by the ditch. They also saw soldiers going across the field, firing, and saw O'Donoghue and Collins coming in a crouching attitude to the ditch near the road for cover. They saw both these men put their hands up and being put into a lorry, and they were then all right.

Cross-examined, they denied that there was anyone else in their house that day, and denied that there was a party of 15 irregulars running across the field when they came out. They denied that they told a priest that they saw the other young men running across the field, hotly pursued by soldiers.

TWO PRIESTS EXAMINED.

Two priests who were motor cycling, and who came upon the scene, gave evidence, the first stating that the girls called him to hurry on to the lorry, as two men were wounded in it. He said that a soldier told him that there were two prisoners taken, that he, as a priest, was not wanted, but that a man who got away was wounded. The soldiers told him that there had been an ambush.

The second priest said that when he came up to the lorry the soldiers, replying to him, said that no one was wounded, that they had two prisoners, and another chap, wounded, had escaped. An officer approached him with a rifle flung across his shoulder, and two revolvers in his hands, saying, "I took this revolver off a man who tried to shoot me." A rifle and a revolver were taken off the man, and some ammunition, the officer said. The soldiers told him that two motor cars in tow of a lorry had been knocked out of action—shot out of action.

A third girl witness said that in order to get near the lorry they told the priest that the men were wounded.

A PRISONER'S STORY.

REMARKABLE EVIDENCE.

A remarkable story was told by Seamus Collins, the second prisoner taken on the occasion, who was put into the lorry with O'Donoghue. He said that when they were about to get over the ditch he heard "Staters" coming, and went back to the field. Fire was opened by the soldiers, and they crouched under the field wall, where they were found by the soldiers, and placed under arrest. Their weapons and rifles were taken from them. Witness was being manhandled inside the ditch, when a second soldier prevailed on his companion to desist, saying, "We have plenty of time to shoot them."

Witness was then searched, and when the search was completed a soldier hit him on the face with his fist and ordered him out on the road. As soon as he got out on the road he got a stroke of a revolver on the back of the head. This was followed by a second stroke, and then he was hit with a clenched fist. He could identify these men. Getting into the lorry he was kicked from behind. In the lorry he sat down on a petrol tin, as did O'Donoghue, who got in after him. A soldier in the car put a revolver up to their heads three or four times, and, said witness, told us to say our prayers; that we were not going in as live men if a civilian died.

The officer in charge entered the lorry, questioned O'Donoghue about escaping from jail, and said to him on leaving: "It will be the last time you'll escape."

A soldier then searched witness in the lorry, and, while the officer in charge read the contents of his pockets, another soldier, he said, drew a revolver and wanted to shoot us, using terrible language. The officer said: "Hold easy; I am in charge of the party."

"NOT GOING IN ALIVE."

The same soldier said: "Murphy, we won't shoot them here; we will shoot them out on the road."

When the lorry went back to take the motors in tow the officer in charge got out and into the motor. We, continued the witness, were then threatened again, the man in the car telling us to "say our prayers; that we were not going in alive." "I thought they were codding," he added. After that one of the soldiers took out a revolver, caught it, slung it over his shoulder, and made to strike me on the head, using bad language. One of the other soldiers stopped him. I was bleeding from the back of the head, and asked a soldier to bandage it, but he replied by calling me a nice name, and asked would I do the same if I had him in the same position.

Sean O'Donoghue, continued witness, shook his head at this, and the soldier ran down to him and asked, "What are you laughing at?", saying, "I'll give you plenty to laugh at in a minute." I then heard a shot, and saw blood on Sean O'Donoghue's face. That shot was fired by a man standing over us. I asked him for God's sake not to shoot me, and he fired at least two more shots while I was looking at Sean, and he then turned the revolver on myself. I felt a sting in the left arm. Another shot was fired and I felt a sting in my right arm.

To the Court—The shots were fired by the same man, and that was the fifth shot he fired.

Continuing, the witness said that Sean O'Donoghue was still in a sitting position, with a half-scared look in his eyes—looking up at the man who shot him. Witness could not believe that he was dead. The shots were fired from a short Webley revolver, went on witness, and when I fell back the soldier that fired "broke" the revolver, emptied the cartridges, and filled it again.

"THAT FELLOW IS NOT DEAD."

I heard a voice from the same direction in the car say: "That fellow is dead all right, but this fellow (meaning me) is not."

I saw no more, as I feigned death, but I heard everything, as I was quite conscious. When the chap said, "This fellow is not dead," he came over and put his hand where my heart would be, but I held my breath. He said the "so-and-so" is not dead, and at the same time coming over and opening one of my eyelids. He then caught me by the arm and lifted me up, and said, "Come on, get up; I know you are not dead." I fell back again in the position I was.

Another soldier said, referring to me, "He is dead all right; he got it in the side."

The other soldier remarked, "His lip is too flush for him to be dead."

To the Court—That was the soldier who was carrying on the whole time, and he added, "It will never do to let him in alive." He then tore open my clothes, put his hand inside my breast, looking like for the wound in my side, and said, "He has got no wound here." The other chap answered, "He got it all right; he is dead; let him alone." I held my breath, and the soldier said, "I better give him a couple more and finish him; he is not dead at all."

Witness concluded his direct examination by saying that the car came into the City and stopped, went on again to the Mercy Hospital, where, it was said, that they had one dead and one wounded. He has been since in the Mercy Hospital, and was still a patient there.

Cross-examined, witness declined to say that they were out on duty that day. The three

other men who were with them got away. They were not on active service. They were going to clean their guns.

There was no military operation in progress, nor was one intended.

To the Court—Two rifles were taken from them and a long Webley revolver.

The President said that the parade asked for had taken place on Saturday morning at the Mercy Hospital before the wounded man Collins, and the officer in charge of the parade would give evidence.

Mr. O'Connor, Solicitor, representing the military authorities, said that the original party consisted of 12, including two officers. Two were since dead—Volunteer Ward, killed in an ambush at Lisgoold, and Volunteer Kerins.

The Staff Lieutenant in charge of the parade gave evidence as to parading twelve men in batches of three around Collins's bed in the Mercy Hospital. In the second batch, Collins identified one Volunteer and a Sergeant as the man who struck him and the man who fired the shot.

It was intimated that the Court would close to consider what action it should take, in view of the identification, and Mr. O'Connor asked that his witness should be heard before any decision was reached. He said that the instructions he had received were in direct conflict with the evidence sworn by Seumas Collins.

A PRIMA FACIE CASE.

The Court then closed, and when it re-opened, the President said that the unanimous decision was that, as the result of the identification parade, a *prima facie* case had been made against certain members of the patrol, and they recommended that these men should be placed under arrest, and that they should be court-martialled.

Mr. O'Connor urged that there was a direct conflict of evidence, according to his instructions, and, as the case from one side had been put fully, it should be also put from the other side.

Mr. Horgan, solicitor, who appeared for Captain Timothy Murphy, who was in charge of the party, asked as to his position.

The President said that certain allegations had been made against him, and the Court proposed to hear his evidence.

Mr. Skinner, solicitor for the next-of-kin of O'Donoghue, said that there was no allegation against Captain Timothy Murphy, except that he was the officer in charge of the patrol. He did not go beyond saying that Captain Timothy Murphy was there.

Mr. McCarthy, barrister, for the next-of-kin of O'Donoghue (instructed by Mr. Skinner), said that he accepted the statement that Captain Murphy was not there so far as the murder of Sean O'Donoghue was concerned. In respect to any other suggestion made, he thought that Captain Murphy should be examined.

The Legal Adviser to the Court said that Captain Murphy's was a personal matter, more or less, and Mr. McCarthy had said that Captain Murphy had nothing to do with the actual murder.

Mr. Horgan said that nothing had been proved to incriminate Captain Murphy, and he would not bring him up to say what other people did or did not do.

Mr. McCarthy said that he was sure that if it was found that Sean O'Donoghue had been murdered in the lorry, the perpetrator would be brought to justice.

The Legal Adviser—Certainly. I am determined that if that man was murdered, and if we can lay our hands on the man who did this thing, he will be brought to justice.

The Court closed.

RAILWAY STRIKE.

CONFERENCES, BUT NO SETTLEMENT.

There was a rumour last Saturday that the 300 employés of the Great Southern and Western Railway Company, who had been on strike since this day week, were about to return to work, but unfortunately it was without foundation. The pickets were on duty, as usual, at the Kingsbridge Station and North Wall.

Shortly after noon a meeting was held at the company's offices at Kingsbridge, between the officials of the railway company and representatives of the men. Mr. James Bermingham, Irish secretary of the National Union of Railwaymen; Mr. Squance, Amalgamated Society of Locomotive Engineers and Firemen; a representative of the Ministry of Labour, and a representative of the Irish Transport Workers' Union were present.

The conference adjourned at about 2.0 p.m., and it was understood that the discussion which had taken place had been on proposals put forward on behalf of the strikers. The company put forward alternative proposals and the conference resumed at 6.30 p.m.

The resumed conference adjourned without any intimation being made to the Press, out it was understood that no change had taken place, and that there was no immediate prospect of a settlement.

ROOM FOR HOPE.

At a meeting under the auspices of the Irish Transport Workers' Union on Saturday night, a certain decision was reached and it was sent to the railway company. The men's view was stated not to be very favourable to early peace, but hope in the situation is inspired by the fact that the negotiations have not been abandoned.

A meeting of the Inchicore branch of the N.U.R. was held yesterday, at which it was decided to support the men on strike, in their efforts for the restoration of the "guaranteed week." It was stated that the action of the company was unfair, and that there was work for all the men.

THE 1920 RENT ACT.

JUDGE AND THE NEED OF QUALIFICATION.

At Drogheda Quarter Sessions last Saturday, Judge Johnston, K.C., heard an application for an ejectment order by the Presentation Order of Nuns against Bernard Carroll, a National Health Insurance inspector.

Mr. P. Tallan, solicitor for the applicants, said that the premises were in Duke street, and were held under an agreement terminable in three months at £40 per annum. The house adjoined the Presentation Convent, and the nuns required the premises for a school and also for accommodation for the nuns.

He thought that the point in dispute was whether the case would come within the Act as one of the exceptions, and whether it was a dwelling-house reasonably required by the landlord for himself, and also whether they provided alternative accommodation.

The Right Rev. Monsignor Segrave, P.P., V.G., St. Peter's, Drogheda, said that he had an interest in the management of the schools. He was aware that the house was required for the school purposes. The nuns had just started a new primary school to replace one which was closed after the summer vacation, and this necessitated their having more accommodation for the children.

His Honour—This house is required for business?

Mr. Tallan—There is that element in it, but I contend that it is really required for dwelling space for the nuns. I think that the section could be held to apply.

Mr. Gerrard, for the defendant, contended that the case did not come under the Act when the premises were required for a school.

His Honour, in dismissing the case without prejudice, said—I think that I have no discretion in this matter whatsoever. I am bound hand and foot by the Act of 1920. The Act is rather an oppressive one, and I think that the time will come very soon when, in the interests of the community, the Act must be modified. I do not see how the case can possibly come under any of the exceptions that are set out in the Act. Although I have great sympathy with the nuns in their desire to extend their premises to carry on the good work that they are carrying on in Drogheda, there is no discretion left me by the Act.

NO RENT CAMPAIGN.

The tenants on the Earl of Muskerry's estate at Scarnagh, Coolgreany, Co. Wexford, are demanding a reduction of 50 per cent. in their rents to meet the great fall in the prices of all kinds of agricultural produce. No rents, they declare, pending a satisfactory settlement.

DISABLED FRENCH WARSHIP.

The French Ministry of Marine states that the French destroyer Delage is being towed into Brest by the British steamer Atlantic City, assisted by a French tug. French destroyers were unable to reach the Delage owing to heavy seas.

'An outstanding advantage.'
All the great good in milk (nature's food of all foods) becomes available when prepared with Benger's. Infants thrive on it.
BENGER'S Food for INFANTS, INVALIDS & the AGED.

DEADLY AMBUSH NEAR WEXFORD.

BOMB THROWN INTO ARMY CAR.

IRREGULAR LOSSES IN CORK.

A bomb thrown into a Lancia car at Ferry Carrig, County Wexford, yesterday, killed four National soldiers and seriously wounded three.

From Cork it is announced that three irregulars were killed and nine wounded in a fight with National troops near Castletownroche.

Irregulars in the district lying between Cork and Mallow are seizing and burning motor cars.

COUNTY CORK.

NORTH COUNTY FIGHT.

Three Irregulars Killed and Nine Wounded.

Three irregulars were killed and nine wounded in an engagement with national troops at Castletownroche, North Cork, on Wednesday night (says our Correspondent). The party of troops consisted of seven men, travelling in a Lancia car from Mallow to Fermoy. The crew included an aviator named Lieutenant Fitzmaurice, who a few days ago was compelled to land his machine outside Mallow owing to engine trouble.

The party approached within about a mile of Castletownroche, a village seven miles from Mallow, without encountering any irregular resistance. A steep hill leads into the village, and down this incline the Lancia car sped, with headlights extinguished, and the engine shut off. Almost before the occupants of the car realised it they were travelling towards bodies of armed irregulars moving about the streets some distance from a bridge in the centre of the village.

The troops decided to halt the car to light an acetylene lamp. While doing this preparatory to moving through the village, they noticed several young men congregated on the bridge. Leaving the Lancia, Lieutenant Lyons approached the men, and was about to search one of their number, when the man drew a revolver and fired several shots at him; at the same time Lieutenant Fitzmaurice was searching three other young men some yards away. Immediately Thompson gun fire was opened on the soldiers at close range. The young men who were being searched escaped back into the village.

LEWIS GUN IN ACTION.

Lieutenant Lyons, who had pushed on beyond the bridge, was now singled out for special attention, and a group of men further down the street fired over forty shots in his direction. The lieutenant replied with his revolver, and then fired the cartridges remaining in the magazine of his rifle. He was rescued from a perilous corner by Lieutenant Nolan, who had rushed back to the Lancia car, and set the Lewis gun in action. Two panniers of Lewis-gun ammunition were poured into the groups of irregulars congregated on the street.

Firing now became general. The soldiers finally located the two Thompson guns, which were in position on an old mill some hundred yards from the bridge. One or two rifle grenades were fired in this direction, with the result that Lieutenant Lyons was enabled to get back to his comrades. Several of the irregulars fell wounded—three of them mortally—in the street before the Lewis-gun fire. The driver of the Lancia car had by this time succeeded in turning the car again to face for Mallow. The seven occupants having regained their seats, the car started on its return journey at a rapid pace. Not one of the little party of seven was wounded.

It was definitely established that three of the irregulars were killed and nine wounded. One of the dead bodies has been discovered.

It is learned that the irregulars were in the village, having returned from the funeral of one of their number, named Callaghan, who was killed in an encounter with troops on Tuesday last.

On Saturday the Castletownroche district was scoured by troops under Commandant-General Galvin. The irregulars had, however, fallen back towards Shanballymore, on the Mallow-Fermoy road, some time previously, and the day's activities, therefore, resulted in no more than the capture of eight prisoners.

BURNING OF MOTOR CAR.

As a three-ton lorry with national troops came into Patrick street, Cork, about one o'clock on Saturday from Washington street, a bomb was thrown at it from a laneway near SS. Peter and Paul's Church. One of the soldiers was wounded and four civilians suffered severe injuries, necessitating hospital treatment.

Communication from Cork direct with Dublin is for a long way maintained by road transport to Mallow. The risks that attend this journey continue, and they show that the irregular forces control the intermediate area. Latterly motor cars have been "held up," passengers ordered out, and the cars burned. On Friday evening a char-à-banc with twelve passengers was "held up" midway between Mallow and Cork, and all ordered out, including four ladies. The char-à-banc was seized, and the passengers were stranded. Accommodation in the neighbourhood was found for the ladies, and the men walked into Cork, a distance of twelve miles.

On Saturday morning land mines were discovered and successfully raised, one on the road near St. Finbarr's Cemetery, Cork, and another in Inchigaggin lane, between the old and new roads to Ballincollig. The use of this by-way has been rendered necessary owing to the destruction of the bridge in the old road, west of the Munster Agricultural Institute.

During Friday night armed men entered the Glen Distillery, on the northern side of Cork City, and removed a considerable quantity of whiskey, etc. Two pounds' worth of cigarettes were also taken.

COUNTY GALWAY.

MORNING SHOOTING.

Farmers' Encouraging Reply to Appeal for Men.

At six o'clock yesterday morning a few shots were fired by irregulars in the vicinity of Oughterard. This was regarded as a sniping demonstration. No damage was done. Earlier in the morning, between three and four o'clock, national troops operating between Oughterard and Maamcross came upon an irregular armed with a rifle and fifty rounds of ammunition. He is described as a battalion commandant, and was apparently doing outpost duty. Upon the approach of the national troops he flung his rifle away, having first fired a couple of shots. He was pursued and taken prisoner. National troops visited Screebe yesterday morning, but it was found that the irregulars had left this area.

There has been a splendid response to the appeal by the military authorities here to the farmers to form a Farmers' Battalion. Already two hundred farmers have joined up. They will be quartered at Renmore Barracks. They will be distributed over the county to protect barracks and outpost property from irregulars, whilst the military are engaged in mobile operations against the irregulars.

COUNTY MONAGHAN.

ARMS CAPTURED.

Dump Found in a Farmhouse: Three Men Arrested.

National forces made a descent on Ballytrain, County Monaghan, last Thursday morning, and captured guns and ammunition in a vacant farmhouse, which they afterwards burned down. Three arrests were made at Ballytrain. The seizure in the farmhouse included six rifles, one shot-gun, one revolver, six sticks of gelignite, fuses, leggings, putties, beds, and bedding.

CO. CAVAN.

ROAD MINE EXPLODED

Two Cattle Dealers Seriously Injured.

Four cattle dealers were motoring from Cavan to Ballybay last Saturday morning, when they were caught in an ambush. Near the village of Tullyvin a man warned them that the road was mined.

They got out of the motor car, and were walking cautiously along the side of the road when a mine exploded. William and Joseph Johnstone, of Ballinagh, were wounded, the former seriously. Immediately after the explosion some twenty or thirty rifle shots were fired, but they did no damage.

It is assumed that the cattle dealers were mistaken for national troops.

COUNTY WEXFORD.

LANCIA CAR BOMBED.

Four Soldiers Killed and Three Wounded.

Four of the national troops were killed and three wounded as the result of a bomb attack yesterday morning on a Lancia car at Ferry Carrig, County Wexford.

An outpost was established at Ferry Carrig, on the arrival of the national Army, in July, and since then the troops have been subjected to frequent attacks and ambushes by the irregulars.

On the last occasion a small party of the national Army resisted a fierce onslaught for two hours, against overwhelming odds.

The scene of Sunday morning's ambush was at a railway bridge which spans the road between Wexford and Ferry Carrig, and about 200 yards from the latter place where the outpost is established at the licensed premises of Mr. J. J. McDonald. To protect the public services, patrols are nightly engaged, as in other directions, between the town and Ferry Carrig, which is the main route to the chief towns in the county and to Dublin.

The patrol travelled to Ferry Carrig in Lancia car; and as they approached the railway bridge, on a very sharp curve, fire was opened on them from the bridge. The firing had no effect, but about six bombs were thrown, one of which fell among the troops, with the result that four men were instantly killed and three wounded.

The victims were Private Christopher Kierans, Edmondstown, Rathfarnham, Dublin, 21 years;

Private Patrick O'Connor, Coolcots, Wexford, 26 years;

Private W. Doyle, Rathmore, Wexford, 23 years; and

Private Peter Behan, Newbridge, Co. Kildare, 26 years.

Private Jones, a native of Wexford, driver of the car, received a wound in the face, and Private Farrell, also a native of Wexford, was injured as a result of being thrown out of the car. Private J. Murphy, who is also a native of the town, was wounded in the leg.

Sergeant Kirwan, who was in charge of the patrol, escaped injury.

The military party, with their dead and wounded comrades, proceeded to the post, where subsequently Dr. S. V. O'Connor arrived to treat the wounded.

The dead were removed to Wexford military barracks, and yesterday large numbers of townspeople visited the place and prayed for the dead. An inquest will be opened to-day.

COUNTY MEATH.

MANSION DESTROYED.

Valuable Pictures and Furniture Lost in Early Morning Fire.

Kilcarne House, two miles from Navan, was practically destroyed by fire at an early hour on Saturday morning. The house, which was beautifully furnished, is the property of Mr. O. C. Meagher, of Killiney, and is generally let for the hunting season. The late tenant, Major Lamonte, a Scottish gentleman, left it about a year ago. Since then the premises have been unoccupied.

On Friday evening at 5.30 the workmen left, everything being then secure, and the lodge-keeper having locked up the premises.

A young man named Owen Smith, living in a cottage some distance away, observed smoke issuing from the house early on Saturday morning, and raised the alarm. The Navan Fire Brigade was summoned, and the flames were kept from spreading. Some furniture was saved. The whole of the right wing, however, was destroyed, comprising the drawing-room, dressingroom, and bedroom, and portion of the hall. The furniture and fittings were very valuable. There were also some costly paintings. All these were destroyed. The demolished portion of the house will take £1,500 to repair. The damage is estimated at £2,000. The fire originated in the top room. Persons in the neighbourhood say that they heard a sound as of an explosion before the fire broke out.

There were no fires in the premises. At a late hour on Friday night the lodge keeper made a tour of the residence, and everything was all right. When the contractor and his workmen visited the premises on Saturday morning to resume work they found that half of the beautiful house had been consumed by fire.

THE FARMER'S PLIGHT.

COSTLY LABOUR AND FALLING RETURNS.

A farmer who is intimately acquainted with the position of the agricultural industry in North King's County pointed out to our Tullamore Correspondent the many hardships which the existing conditions create.

He said that barley is the principal crop in these parts, and on the proceeds from the sale of it the farmer depends principally to meet the many calls on him. Only about half the barley that is produced will be accepted by the malting firms this season, and the highest price is 17s. a barrel, as compared with 27s. 6d. a barrel last year and £2 5s. and £2 10s. a barrel two and three years ago. That was a big fall in the price of barley in a few years. It upset all the farmer's calculations and arrangements, and added to the difficulties which the unsettled political conditions have created for him.

"Then," he said, "the prices of pigs are down to pre-war rates, and cattle prices are coming down to the same level. Now, the farmer has to pay the same price for labour almost as he did three years ago, and the only thing in which I see any considerable reduction is the cost of manures."

"Do you suggest that the farmer should get better prices for his agricultural produce even under existing conditions?"

"I think," was the reply, "if the farmers were well organised they would have better markets and better prices. Huge profits are being made at the expense of the farmer, but it is the farmer's own fault. He will not even come into the Farmers' Association and make use of it for his own protection and advancement, as he might do. If you take barley alone, 25s. a barrel would be necessary this year to pay for the cost of production. Now it is only 17s. a barrel, and some has been sold for 15s. and 16s. a barrel."

"What will the farmer do with the barley which remains unsold?"

"Large farmers will feed pigs and cattle with it, but the small farmers are in a different position. They have not any large numbers of live-stock to feed, and need, if possible, to dispose of the whole of their barley crop and turn it into money to pay their debts."

Referring to other crops, he said that oats was a poor crop—the grain soft and moist, which remark also applied to barley, owing to the wet season. The price for oats is: white 14s. a barrel and black 12s. It was, he said, becoming a question for farmers whether they should grow more oats and cease barley-growing. The results justified a change. The white oats market price was 1s. a stone and barley 1s. 0½d.—the opening and highest price. There was a larger cost in the production of barley, which had to be sown on manured ground, but oats would grow on a poorer soil not manured. Then oaten straw was far more valuable than barley straw. The latter brings only £2 a ton, while the former brings £4 a ton.

As regards other crops, he said that the potato crop yielded well, but there was a danger of "blackening." The turnip crop was fairly good, but roots were small. Some hay was in a bad way, and a great part of the crop would suffer. Old meadow hay was £2 and £3 a ton, and first crop hay £3 10s. to £4 10s., but better prices were obtained in Dublin. The farmer was in a serious position this year—more serious than many of them could now realise. There were farmers to his knowledge who were drawing heavily on the savings that they had made when prices were high during the war. To meet the cost of labour, machinery and other expenses, the farmer's income was not at all sufficient at present, and he had to draw on reserves or to get loans. He had been hoping from year to year that some change would come which would enable him to produce at a fair profit and make his calling remunerative; but so far nothing had been done, and he had been left to fight his own battle single-handed and without aid from any source.

BOMB PARTS.

TROOPS' DISCOVERY IN DUBLIN.

CAPTAIN SHOT DEAD.

Staff Captain Nicholas Tobin, of the national Army, was accidentally shot dead in Dublin on Saturday.

He was in charge of a party of soldiers who searched the premises, No. 8 Gardiner's place. He went into a small room at the rear of Breffni Mansions, which was separated by a wooden partition from a store or shed, used as a bead factory. A shot was heard, and Captain Tobin fell. His comrades rushed to his assistance, and he was beyond human aid, having been shot through the heart.

The soldiers continued their search after the accident, and in the bead factory they saw three young men at work at benches. Bombs, parts of bombs, springs, brass caps, and material for the manufacture of bombs were found. There were drilling machines, worked by an electric motor, and fixtures and appliances, all showing that the factory was in every respect up-to-date, and capable of turning out beads in large quantities. But, it is alleged, that the plant was also adaptable to the manufacture of bombs, parts of which lay in boxes beside the boxes of beads. These were all seized by the military, and removed to headquarters.

THE ARRESTS.

With the young men who were working in the factory, there were a number of girls, and also Peter O'Reilly, proprietor of the bead factory. O'Reilly did not reside on the premises, but used portion of them at the rear for the purposes of his business.

Staff Captain Tobin, who was 25 years of age, was brother of Commandant-General Liam Tobin, and joined the Volunteers in 1917. He was attached to the 1st Battalion of the Dublin Brigade. Last week he gave evidence at the inquest on three Clondalkin victims.

Large crowds gathered in the vicinity of Gardiner's street when it was known that Captain Tobin had been shot, and there was considerable military activity. The remains of the captain were removed to the Mater Misericordiæ Hospital, pending an inquest, which will probably be held to-day.

The three young men who were found in the factory were closely guarded after arrest. Their friends brought them sandwiches and chatted with them. They were subsequently taken to the military barracks.

When the lorries were leaving, the crowd was so dense that an officer discharged several pistol shots to scatter the people and make room for the troops to pass.

Four or five young men who were arrested on the streets were also removed in lorries, and it was a considerable time before the crowd had dispersed.

Commandant-General Tobin has received messages of sympathy from Mr. W. T. Cosgrave, Chairman of the Provisional Government; Mr. Kevin O'Higgins, Minister for Home Affairs, and others.

JUSTICE AND LIBERTY.

BISHOP'S TRIBUTE TO NEW GOVERNMENT.

Preaching in St. Mark's Church, Armagh, at a Harvest Thanksgiving Service, yesterday morning, the Most Rev. Dr. Miller, Bishop of Cashel, said that they had been considering that morning a subject of great importance at this time in the history of our country. Both North and South had been passing through experiences which had caused suffering to many people. It was, therefore, a matter of the greatest moment to see clearly how all such experiences could be turned to their highest good. It was difficult for people who lived sheltered lives to have an adequate perception of the usefulness to be derived from intense anxiety, but this became very clear, indeed, when there was not protection to be derived from men. It was then that the relations between God and those in anxiety became real in a new and hitherto unknown degree. One of the effects was that if divine protection was to be qualified for there must be thorough examination as to our qualifications for receiving it. At such moments they were in a position to appreciate the outlook of those who did not think with them, and to put into practice our Lord's example of toleration and forgiveness. This attitude did not spring from fear, but, standing in the presence of the Almighty, they knew that they must make an effort to practise the example of Him Who revealed that love to them, and Who explained that some of that love should be felt for their fellow-men.

It was a great privilege to speak to his Northern brethren. They in the South were united to them in the close ties of common faith, and they trusted that in the future those ties would become stronger. It would be, indeed, the cause of bitter regret if, for any reason which they deemed sufficient, there should be any division between them as members of the same communion. There was no indication of any such feeling arising, and, please God, the future would be marked by efforts for peace and unity. They in the South had had grave difficulties to meet with, but it was fitting to acknowledge now that, since the Southern Government had been established, vigorous efforts had been made to give protection to their lives and properties. There was abundant evidence that they were succeeding, and although a considerable time might elapse before completely normal conditions were restored, yet there was no doubt as to the Government's intentions and their keen desire for justice and religious liberty. It was not, therefore, out of place to plead from that pulpit for prayers for peace and unity. Willing unity would come when it was prepared for by an atmosphere of intercession and by consequent willingness to look at the same question from the point of view of those opposed to them. Was it too much to look forward to an Ireland controlled by a Government who would give the fullest civil and religious liberty to all its subjects, and who, at the same time, would insist that the old denominational barriers should be broken down and Irishmen and Irishwomen should be brought up together in a wholesome Christian atmosphere? This could be attained while at the same time maintaining the truest devotion to any particular branch of the Christian Church.

It was true that the future contained cause for anxiety. It was true that dangers might arise from dwelling too much upon past events; but yet on all sides—and he saw them clearly—there were indications that good men of all creeds were anxious to meet each other and to seek for mutual sympathy. That widespread spirit would surely have its effect upon the life of our country. Therefore, although the day of complete understanding might be far, far off, yet the cultivation of the spirit of Christ would each day bring it nearer. In the meantime every true Irishman would join in sincere devotion in the prayer, "Give peace in our time, O Lord."

SHOP-BREAKING CHARGES.

PROPERTY WORTH NEARLY £600 TAKEN.

Four youths were charged on remand at the Dublin Police Court last Saturday, before Mr. Collins, K.C., by Inspector Dixon, with having feloniously broken into the pawn office of Mr. Claxton, at 13 Summer Hill, on the 28th September last, and stolen property valued at £389 19s. 6d.; and also with having broken into the drapery stores of Mr. Guiney, 29 Talbot street, and stolen property valued at £200. There was a further charge of having fired a revolver at Sergeant Hefferman (20 C), and having discharged the weapon to the danger.

The names of the accused are James ... (20), 10 Waterford street; James Doran, 7 Henrietta street; Michael Preston (21), Elliott place; and Christopher O'Rourke (17), Middle Gardiner street.

Mr. J. W. Davis appeared on behalf of the police.

Inspector Dixon stated that when charged and cautioned at the Bridewell, Moran said:—"I fired the shot in the air, but not at the policeman. If I wanted to shoot him I could have shot him when we held them up."

The accused were sent for trial to the City Commission.

LONDON BANKER DEAD.

The death has occurred at his residence Wood Norton, Evesham, of the Hon. Algernon Henry Mills, the senior partner in the banking house of Glyn Mills, Currie and Co., 67 Lombard street.

M.G.W. RAILWAY CLERKSHIPS.
Results just announced. Successful from SKERRY'S COLLEGE, DUBLIN:—Male Clerkships (Aug.)—Messrs. E. M. Feeney (2nd Place), J. G. O'Brien, B. Grogan, W. F. Clarkin, W. Travers, J. Ryan, T. Hourigan, P. Carberry, W. J. Craig, D. McGonnell, C. M. Rice, and P. J. Quinn. Female Clerkships (Sept.)—Misses H. O'Connor, E. M. Kilmurray, M. McMahon, E. C. Raftery, E. M. Bray.—(Advt.)

U.S. MARKETS.

STOCKS CLOSED IRREGULAR.

(REUTER'S TELEGRAMS.)

NEW YORK, Saturday.

Stocks opened irregular. Early in the session there was strength in Coalers, Oils, Equipments and Steels, and selling of Motors, Great Northern Ore, and Pacific Oil. Then a more uniform upward trend developed, pool interests being again successful in pushing selected Stocks up to new high levels, including Mexico Petroleum, Reading Common and Corn Products Refining, but in the final dealings a partial reaction occurred under realising, and the market closed irregular. Government Bonds irregular. Railroad Bonds irregular. The day's sales totalled 510,000 shares.

Eng. Parity	Stocks.	Closing Bid Prices Fri.	Closing Bid Prices Sat.	Business Done H.	Business Done L.
114⅛	Funded	102¾	102¾	—	—
117½	U.S. New 4% Loan	105	105	—	—
118½	Atch., Top., Santa Fe	106¼	106	—	—
105½	Do. Preference	92½	92¾	—	—
117¼	Do. 4% Con. Bonds	105½	105⅛	—	—
60⅛	Baltimore and Ohio	55	54⅞	—	—
165½	Canadian Pacific	148	147½	—	—
85¼	Chesapeake Ohio Com.	76	76	—	—
35½	Chic., Mil. & St. Paul	31⅞	32	—	—
102⅛	Chicago and N.-West.	91¼	91⅛	—	—
134½	Do Pref.	121	120	—	—
27½	Erie 1st Preferred	24¼	24⅜	—	—
59½	Do. 4% Gen. Lien Bds	52½	52¼	—	—
106⅛	Great Northern Pref.	94⅛	94⅜	—	—
127¼	Illinois Central	113⅝	113⅜	—	—
79¼	Lehigh Valley	70⅞	70⅞	—	—
159⅛	Louisville & Nashville	141⅝	142	—	—
12⅛	Mis'ri, Kan., & Texas	12	11	—	—
—	Do. 2nd Mt. 4% Gd. B	Nom.	Nom.	—	—
23¾	Missouri Pacific New	21⅛	21½	—	—
6½	Nat. of Mexico 1st Pf.	6	6	—	—
4⅛	Do. 2nd Pref.	3¼	3½	—	—
111⅛	N.Y., Ctl., & Hudson R.	99⅝	99¼	—	—
137⅛	Norfolk & West. Com.	120⅞	122½	—	—
99	Northern Pacific Com.	88	88⅜	—	—
27⅛	Ontario and Western	25¼	24¼	—	—
54⅛	Pennsylvania Shares	48⅛	48⅜	—	—
93⅛	Reading Shares	83⅝	81⅝	—	—
59⅛	Do. 1st Preferred	53	53	—	—
95⅛	Do. 4% Mort Bonds	85¼	85	—	—
29¼	Southern Railway	26	26½	—	—
105⅛	Southern Pacific	95	94⅛	—	—
32	Texas and Pacific	28¼	28½	—	—
167⅛	Union Pacific	149⅜	140⅜	—	—
87⅛	Do. Pref.	78	78	—	—
101⅛	Do. 4% Bonds	90¼	90¼	—	—
12⅛	Wabash Common	11¼	11⅜	—	—
35⅛	Do. Preferred A	31½	31⅜	—	—
6⅛	Amr. Smelt. Refin. Com.	61½	61½	—	—
57¼	Anaconda Copper	51½	51½	—	—
21⅛	Brit.-Amer. Tobacco	19⅛	19⅛	—	—
160⅞	N.Y. Cons. Gas	144¼	143⅜	—	—
205⅛	General Electric	183	183	—	—
121⅛	U.S. Steel Common	108¾	108⅜	—	—
136½	Do. 1st Preferred	122	122	—	—
115⅛	Do. 2nd 5% Bonds	102⅛	102⅛	—	—
—	Silver (Foreign Mined)	66¼	66¼	—	—
—	Do (U.S. Mined) Ref.	99¾	99¾	—	—
15⅛	Inter. M.M. Com. Certs.	14⅛	14	—	—
63⅛	Do. Prefd Certs.	57½	57	—	—
64⅛	Royal Dutch Oil	57⅝	57¼	—	—
42⅛	Shell Transport	37½	37½	—	—
239⅛	Mexican Petroleum	231¼	231¾	—	—
103½	Pan-American Pet.	93½	94	—	—
16½	General Motors	14⅝	14¼	—	—
62⅜	U.S. Rubber	56	55¾	—	—

*Asked. † Ex div. ‡ Ex Bonus. § Ex rights.

	Friday	Saturday.
Call Money	4½b. 5a.	Nominal.
Ex. on Ln. 60 days' st.	4.44.25	4.43.50
Ex. on Ln. Demand Bills	4.46.50	4.45.75
Cable Transfers	4.46.75	4.46.00
Ex. on Paris	7.41½	7.33
Ex. on Berlin	2⅛	2⅛
Cotton, Mid., Upland	23.45	23.95
Do., New Orleans, Mid	22.50	23.00
Cottonseed Oil, P. Sum. Yellow Spot	8.67	8.25
Cottonseed Oil, Yel. Sept.	8.60	8.71
Petro., Refined, in cases	16.50	16.50
Do., Standard White	13.00	13.00
Do., Philad., Stan do.	13.00	13.00
Do., Pennsyl., Crude	3.00	3.00
Spirits of Turpentine	164	160
Do., Savannah	155½	153
Resin, Grade E	6.10	6.00
Do., Grade F	6.97½	6.00
Lard, Prime West. Stm.	11.87½	11.90
Do., Midland West.	11.55—11.65	11.55—11.65
Tallow, Extra	7⅛	7⅛
Sugar, New Cuban	5.53	5.53
Corn, West., No. 2 Mix.	91¼	89½
Wheat, No. 2 Hd. Wtr.	140⅛	138⅛
Do., No. 2 Red Winter	139⅛	137⅛
Do., No. 2 Mix. Drm.	121½	119½
Coffee, Rio No. 7	10⅛	10⅛
Flour, Spring Clears	5.25—6.00	5.25—6.00
Iron, No. 2 Nor. Fdry.	31.00—32.00	31.00—32.00
Tin, Straits	34.87½	34.87½
Zinc, East St. Louis	6.85	6.85
Electrolytic Cop., Spot	13⅞—14	13⅞—14
Do. do., Futures, July	13⅞—14	13⅞—14
Freight, Heavy Grain to U. Kingdom, per bushel	2/0—2/6	2/3
Freight, Heavy Grain to Continent, per bushel	10—11	12
Freight, Cont. to L'pool (high density)	23	23
Do., Stand. (per 100lb.)	40	40

PRODUCE MARKETS.

NEW YORK, Saturday.

WHEAT—Spot market easy at 1¼c. fall. Receipts—Atlantic 614,000, last year 972,000; clearances 582,000, last year 261,000.

FLOUR steady.

CORN on spot easy, 2¼c. lower. Receipts—Atlantic 472,000, last year 95,000; clearances 382,000, last year nil.

LARD—Cash steady, with prime Western 2½ points up and middle West unchanged.

COFFEE opened dull, 3 points up to unchanged, but had a featureless session, no interest being taken in the market, which closed steady, 3 points up to 2 down. Spot steady and unchanged. Approximate sales—6,000. December, 9.34; March, 9.19; May, 9.05; July, 8.83; September, 8.63.

RUBBER firm, ¼c. up; first latex crepe, 22½; smoked ribbed sheets, 22½.

SUGAR—Spot steady; futures steady and unchanged; Porto Rico nominal. Futures—October, 3.70; December, 3.60; March, 3.16; May, 3.26.

COTTON opened firm, 21 to 25 points up, and further improved on the strength of cotton goods, improved Southern spot markets, an expected light interior movement, and buying for New Orleans account. Southern selling had only a temporary effect, and the advance was continued on rumoured profit-taking by the bear clique, Wall street support, and heavy buying by the trade. The market closed firm at 49 to 29 points advance. Spot steady at 50 points rise. New Orleans spot 50 points higher. The current week's receipts at the ports are estimated at 280,000 bales. Receipts—Atlantic 19,000, Gulf 36,000. Exports—Britain 25,000, Continent 11,000. October, 23.69; November, 23.70; December, 23.75; January, 23.48; February, 23.56; March, 23.64; April, 23.58; May, 23.52; June, 23.42; July, 23.33.

COTTON OIL steady at the quotations.

PETROLEUM steady.

KANSAS CITY—Wheat easy, 1½c. lower; No. 2 hard winter, 117.

ST. LOUIS—Wheat quiet; No. 2 red winter, nominal.

MINNEAPOLIS—Wheat easy at 1¼c. reduction; No. 1 Northern spring, 113½.

WINNIPEG—Wheat opened easy, ⅛c. to ⅞c. down, but rallied afterwards, closing steady at ⅛c. to ⅛c. gain; October, 101⅞; December, 98⅛. Oats steady at ¼c. decline; December, 39.

CHICAGO, Saturday.

WHEAT opened irregular, ½c. up to ⅜c. down, and declined uniformly later on talk of increased receipts, bearish Liverpool cables, a slow export and outside demand, and selling by commission and cash houses. Bulls were also unloading, and the market closed easy at 2¼c. to ⅞c. fall. Spot steady. No. 2 hard winter, 117; No. 3 hard winter, nominal. December, 110⅞; May, 111⅞; July, 104¼.

CORN opened easy at ⅛c. to ⅛c. loss, and further weakened owing to predictions of larger receipts, larger country offerings, lower cash and wheat markets, absence of outside orders, liquidation, and selling by cash houses. The market closed easy, ¾c. to 1½c. down. No. 2 mixed, spot, 72⅛. December, 65⅞; May, 67; July, 67.

OATS easy, 1c. to ⅛c. lower. December, 40⅞; May, 41⅞; July, 39⅞.

PROVISIONS opened steady. The market was featureless throughout the session, and closed dull, with lard 2½ points up to unchanged and ribs unaltered. Lard—October, 10.85; December, 9.65; January, 9.52½. Pork unquoted. Ribs—October, 10.50.

BACON steady and unchanged. The receipts of hogs at 15 principal Western centres, including Chicago, since March 1, total 16,750,000, against 16,007,000 for the same season last year. The week's hog-pack totalled 103,000, against 120,000 last week and 109,000 a year ago.

HOGS steady and unchanged to 5 points up.

	Short Rib Sides, Drysalted.	Short Rib Sides, Loose.	HOGS. Light.	HOGS.	Heavy.	
To-day	10.00	12.00	9.20	9.45	8.85	9.60
Prev. day	10.00	12.00	9.20	9.45	8.80	9.60

DUBLIN SHIPPING REPORTS.

SATURDAY.

Barometer—30 at 1 p.m.—Wind and weather—E.N.E. wind, strong breeze; overcast.

Foreign Arrival—Wicklow Head, of Belfast (540 tons), from Hamburg, with a general cargo consigned to order, discharging at Shelter Sheds, North Wall Extension.

Coastwise Arrivals—Slievemore, Snowdon, from Holyhead, with goods; Lady Killiney, from Liverpool, with goods; Magpie, from Glasgow, with goods; Olive, from Heysham, with goods; Lady Emerald, from London, with goods; Lady Carlow, from Cork with goods; Harrier, from Point of Aire, with coals; E Hayward, Aquilla, St. Mirren, from Garston, with coals; Sapphire, from Ayr, with coals; Rostrevor, from Holyhead, light; Tioga, from Cork, light; Monarch (cable steamer), from Stranraer, light.

Foreign Departures—Glen Head, of Belfast (994 tons), for Belfast, with part cargo (general); Kenbane Head, of Belfast (3,269 tons), for Liverpool, light; Ballygally Head, of Belfast (3,166 tons), for Barry Dock, light.

Coastwise Departures—Slievemore, Snowdon, for Holyhead with goods; Lady Killiney, for Liverpool, with goods; Lady Carlow, for Cork, with goods; Lady Wimborne, for London with goods; Magpie, for Glasgow, with goods; Olive, for Heysham, with goods; Rostrevor, for Holyhead, with livestock; Mount Eden (motor), for Waterford, with manure; Thelma, Silverfield, Zillah, for Garston light; St. Mungo, Beechfield, for Ayr, light; Redesmere, for Trevor, light; Nancie Thomas, for Dumfries, with dried grains.

SUNDAY.

Barometer—30. Wind and weather—E.N.E. wind, strong breeze; forenoon showery, afternoon fine and clear.

Foreign Arrival—Shuna, of Glasgow (955 tons), from Gothenburg and Larvik, with a general cargo consigned to order, discharging at Shelter Sheds, North Wall Extension.

Coastwise Arrivals—Maple, from Glasgow, with goods; Brier, from Heysham, with goods; Yarrow, from Silloth with goods; Blackrock, Lady Wicklow, from Liverpool, with goods; Lady Kildare, from Liverpool, with goods; Bandon, from Cork, with goods; Patricia, from Swansea and Liverpool, with goods; Marena, from Burryport, with coals; Glenageary, from Maryport, with coals; Puffin, St. Fintan, from Garston, with coals; Enid, from Troon, with coals; Cameo, from Ayr, with coals; Wilson, from Whitehaven, with coals.

Coastwise Departures—Tioga, for Cork, with oil; Clarecastle, for Cork, with porter; Aquilla, for Ormeshead, light; E. Hayward, St. Mirren, for Ayr, light; Olive, for Newport, light; Jolly Marie, for Penmaenmawr, light; Edern, for Workington, light; Sapphire, for Duddon, light; Prase, for Llandulas, light.

A SUFFERING WORLD.

THE RESULT OF MAN'S INHUMANITY.

WHERE CIVILISATION FAILS.

Harvest Festival Services were held in St. Patrick's Cathedral, Dublin, yesterday, and were largely attended. The preacher at Matins was the Primate of All Ireland, and at 3.15 the Archbishop of Dublin. The musical portions of the Services were admirably rendered by the choir, with Dr. Hewson at the organ. The Anthems were "Achieved is the glorious work" (Haydn), "O Gladsome Light" (Sullivan), and "O Lord, Thou has overthrown . . . thanks be to God" (Mendelssohn).

The Archbishop of Dublin took for his text, "If God so clothe grass of the field . . . . shall He not much more clothe you, O ye of little faith?" He said that the world at this moment was full of sorrow and sadness, and was it possible to thank God to-day with the rapturous enthusiasm that they ought to feel? Was not the only way to thank God with a full heart to keep their eyes shut? There was a column in the *Irish Times* on the previous day giving some account of how the poor—the new poor—were living and dying in Germany. Germany might have been their enemy in the war, but no one whose heart was not a stone could read of the condition of life among the very poor in Germany to-day without asking if God was not their Father just as much as He was ours; and, if so, how these things could be. Or, again, think of the wholesale unemployment in Great Britain, some of which was found in Dublin as well. Look at Russia, where there was hideous starvation, with all its attendant horrors. Think of Smyrna, with its tens of thousands of homeless refugees, and the Greek inhabitants of Thrace and Anatolia fleeing before the incoming of the dreaded Turk. Think even of what had been happening to fellow-Irishmen and fellow-Churchmen, within the distance of two or three hours' train journey from Dublin—the fear, the loss, the abandonment, the outrage, to which friends of their own had been subjected. Think of such things as these, and could they enter on their Harvest Thanksgiving without the consciousness that there was something rather self-centred about their gladness—something which could only be there at all if they ignored a good many of the current facts? But none of them, looking forward, was entitled to say that God had pledged Himself that "No evil shall befall me in my worldly circumstances," for in that case what would Our Lord mean when He said that His disciples should be hated, persecuted, cast out, killed? He never pledged God to physical protection for even the holiest of His saints—not even for Himself.

But it was as they cast their eyes over the nations of their own day taken altogether—it was as they threw their eyes back over the history of their race through the centuries taken all together, that they were able to see that God's Providence was one that never failed. Broadly speaking, that was true. But ample room was left, alas, for accidents and neglect in respect of individual cases. And it was the fact that so many individuals suffered which could not help making them a little wistful, a little self-conscious in their harvest thanksgiving. God's world treated God's children far more hardly than it ought, and the fault was not God's—it was man's. God's will was not being done on earth. Civilisation, as they knew it to-day, spelled selfishness, individualism. The spirit of civilisation, as they knew it, had more of the wolf in it than of the shepherd. Each one of us tended to exploit God's Providence for himself. Man's inhumanity to man was responsible for most of the worst tangles in which suffering mankind was caught. The Sermon on the Mount was meant to stir us into revolt against our unbrotherliness. Its supreme note was that, as God was merciful, man should show mercy. And when Christ bade us pray: "Thy Kingdom come, Thy will be done," He expected us not just to say the words and leave God to act, but He expected us to think them and will them, and act them. He expected us to help God in answering our prayers. He expected us to build our lives into the lives of our brothers, and to build theirs into ours, so that we bear one another's burdens, nation helping nation, class helping class, man helping man. And then as we learned to look on our neighbour as ourselves we were taking our part in reducing the area of social inequality, and extending the beneficial reach of God's Providence. As we opened our heart to human need and suffering, we brought nearer the day when Christ's ideal picture could become a literal and actual fact, and God's blessings, which were meant for all, were shared by all, and not one was missed or left out.

ROBBERS FRUSTRATED.

A policeman made a clever capture during a raid on the spirit grocery of Francis Brady, of Euston street, Belfast. He was informed by Mr. Brady that a number of men had entered the yard of his premises, and, going to the rear, he was able to secure one of the men. As the others dashed away he fired his revolver, and wounded one of the men, whom he subsequently arrested in a house.

FOREIGN NEWS IN BRIEF.

Ten thousand workmen are on strike at Krupps' Works, Essen.

The International Maritime Conference meets again to-day in Brussels.

The *Internationale*, the Communist evening newspaper in Paris, has ceased publication.

The importation of German Bibles and religious publications to Australia is now permitted.

The General Council of the League of Nations Societies, at which twenty nations are represented, is meeting in Budapest.

Queen Marie of Serbia and Queen Elizabeth of Greece have left Bucharest, on the conclusion of the Coronation festivities.

Jonkheer Dr. A. C. D. Van Graeff, Minister for the Netherlands and Tokio, is to be appointed Dutch Minister to the United States.

Owing to a misunderstanding, Allied police removed a Red flag from the building of the Soviet delegation in Constantinople. After explanations, the flag was returned.

To-day the Reparation Commission in Paris will continue its examination of M. Barthou's memorandum, setting forth the French proposals for securing reparation from Germany.

Commissioner Hoggard, who recently relinquished the leadership of the Salvation Army in South Africa, on arrival at Wellington to take up command in New Zealand, was received by the Governor-General, Viscount Jellicoe.

The International Union of Railways has been formed in Paris to deal with the resumption of international traffic. The Committee of 12 includes Sir William Forbes, General Manager of the London, Brighton, and South Coast Railway.

A leather factory in Rue des Ecluses, Saint Martin, in the heart of Paris, containing large stores of varnish and paint, has been destroyed by fire.

Sir George Fuller, Premier of New South Wales, has announced that he will not sign the immigration agreement, as New South Wales wants better terms.

EX-KAISER'S MARRIAGE.

In the banns for the marriage of the ex-Kaiser, he is described as "His Majesty the Emperor, King William the Second."

DIED ON HEARING SENTENCE.

A young man charged with a minor offence in the Police Court at Dunkirk (France) when sentenced to one month's imprisonment dropped down dead in Court.

CARPENTIER REFUSES 75,000 DOLLARS.

M. Descamps, on behalf of Carpentier, has rejected the offer of Mr. Tex Rickard of 75,000 dollars for a fight with Harry Grebb.

RACECOURSE FIRE.

A fire destroyed the members' stand, weighing-in enclosure, judge's box, and the telegraph and Press rooms at the Caulfield Racecourse, Melbourne. Incendiarism is suspected, as the fire started in three places.

JEWEL THIEVES SENTENCED.

The trial of a gang of men on charges of being concerned in a 600,000 francs burglary at a Paris jeweller's shop had concluded. Jules Huignard was sentenced to 20 years' penal servitude, and his accomplices to terms ranging from two to four years.

GAMBLING ON THE MARK.

A new form of "speculating in marks" has appeared in Paris. The public, ever eager for something new, are invited to take part in a competition, the aim of which is to guess the rate of the mark at the end of January.

FRENCH TRAINS COLLIDE.

Eleven persons were killed as the result of a collision between a goods train and a passenger train at Rouffach Station (Alsace). The accident was due to negligence on the part of a pointsman and a goods yard foreman. Among the victims was an Egyptian, who is described as a lawyer and a member of the Egyptian Mission.

GERMAN MURDER GANG.

With reference to Dr. Wirth's announcement in the Reichstag regarding the plot on his life, the *Vorwaerts* states that the conspirator referred to by Dr. Wirth informed the police that he had been engaged for a large sum by circles connected with Rathenau's murderers to assassinate Dr. Wirth.

KING AS LIFE-SAVER.

The King of Italy, while fishing with the Princesses at the mouth of the Arno, saw a sailing boat being carried into danger by the strong current. His Majesty, with the aid of the Princesses, threw out a rope to the men on board, and the boat was saved, says a Reuter Rome wire.

GERMAN JOURNALISTS SENTENCED.

Heavy sentences of penal servitude have been passed by the Munich *Volksgericht* (against which there is no appeal) on the journalists Fechenbach, Gargas, and Lambke, for transmitting abroad news regarding German secret societies, secret dépôts of arms, and other information, which action the Court regarded as high treason. The sentences are characterised by the Berlin Liberal and Socialist Press as an "indelible stain on German justice."

LIGHTING SERVICE

When you buy Electric Lamps you should also buy Lighting Service—*first cost is a minor consideration in comparison.*

Lighting Service means maximum light for minimum consumption of Electricity—*not only when the lamp is new, but throughout the whole of its life.*

The unqualified success of OSRAM LAMPS is the result of their exceptional lighting service—*rendered possible by an unvarying uniformity.*

Avoid the seemingly cheap lamps (often of foreign or unknown origin), which though perhaps slightly less in first cost are infinitely more expensive in the end.

OSRAM LAMPS are sold by Electricians, Stores and Ironmongers.

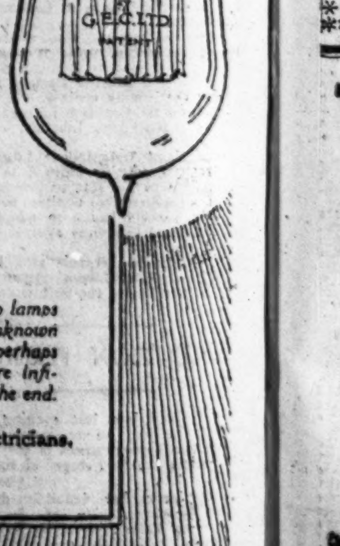

INSIST ON Osram G.E.C.

THE LAMP OF ESTABLISHED REPUTATION

Special Display of Winter Coats.

See Windows during the Week

Attractive Suede Velour Coat, half lined Silk and trimmed Collar, Cuffs, and Border with Beaver Coney. Shades: Cinnamon, Nigger, Beaver, and Navy. Price £7 10/-

Smart All Wool Velour Coat, half lined Silk, Collar of Mole Coney. Shades: Cinnamon, Nigger, Mole, Beaver, and Navy. Price 49/11

Effective All Wool Velour Costume, Coat lined Silk, and Collar of Beaver Coney. Shades: Navy, Cinnamon, and Nigger. Price 70/-

Smart Velour Coat, half lined Silk, Collar of Beaver Coney. Shades: Cinnamon, Nigger, Navy, and Mole. Price from 39/11 45/11 63/- £4 10/-

Approbation sent only when order is accompanied by business references.

Carriage paid on all goods except Furniture.

HICKEY & CO., LIMITED, 23 & 24 NORTH EARL ST. DUBLIN.

'PHONE 2390.

One of the many varieties of Toffee de Luxe.

MACKINTOSH'S EGG & CREAM TOFFEE DE LUXE

Its luscious flavour comes from the extra quantity of rich thick cream and fresh farm eggs, added to the choice ingredients which have made MACKINTOSH'S TOFFEE DE LUXE supreme. It is goodness piled on goodness. It simply cannot help being delicious.

With every piece goes the MACKINTOSH guarantee of PURITY absolute and QUALITY de Luxe. Sold everywhere—8d. per ¼-lb.

Sole Agent for the IRISH FREE STATE: R. H. Woods, 7 Upper Fownes St., Dublin.

OREIGN NEWS IN BRIEF.

thousand workmen are on strike at ns' Works, Essen.

International Maritime Conference meets to-day in Brussels.

Internationale, the Communist evening aper in Paris, has ceased publication.

importation of German Bibles and re- s publications to Australia is now per- d.

General Council of the League of Nations ies, at which twenty nations are repre- l, is meeting in Budapest.

een Marie of Serbia and Queen Elizabeth ece have left Bucharest, on the conclusion Coronation festivities.

khoer Dr. A. C. D. Van Graeff, Minister he Netherlands and Tokio, is to be ap- d Dutch Minister to the United States.

ng to a misunderstanding, Allied police ed a Red flag from the building of the delegation in Constantinople. After ex- tions, the flag was returned.

day the Reparation Commission in Paris ontinue its examination of M. Barthou's randum, setting forth the French proposals uring reparation from Germany.

missioner Hoggard, who recently re- igned the leadership of the Salvation Army uth Africa, on arrival at Wellington to p command in New Zealand, was received e Governor-General, Viscount Jellicoe.

International Union of Railways has been d in Paris to deal with the resumption of national traffic. The Committee of 12 ides Sir William Forbes, General Manager e London, Brighton, and South Coast Rail-

leather factory in Rue des Ecluses, Saint n, in the heart of Paris, containing large of varnish and paint, has been destroyed e.

George Fuller, Premier of New South s, has announced that he will not sign mmigration agreement, as New South Wales better terms.

EX-KAISER'S MARRIAGE.

the banns for the marriage of the ex- r, he is described as "His Majesty the eror, King William the Second."

ED ON HEARING SENTENCE.

oung man charged with a minor offence in Police Court at Dunkirk (France) when enced to one month's imprisonment dropped

RPENTIER REFUSES 75,000 DOLLARS.

Descamps, on behalf of Carpentier, has ted the offer of Mr. Tex Rickard of 75,000 rs for a fight with Harry Grebb.

RACECOURSE FIRE.

ire destroyed the members' stand, weighing- nclosure, judge's box, and the telegraph and rooms at the Caulfield Racecourse, Mel- ne. Incendiarism is suspected, as the fire d in three places.

EWEL THIEVES SENTENCED.

e trial of a gang of men on charges of being rned in a 600,000 francs burglary at a Paris- ller's shop had concluded. Jules Huignard sentenced to 20 years' penal servitude, and accomplices to terms ranging from two to years.

GAMBLING ON THE MARK.

new form of "speculating in marks" has ared in Paris. The public, ever eager for thing new, are invited to take part in a petition, the aim of which is to guess the of the mark at the end of January.

FRENCH TRAINS COLLIDE.

even persons were killed as the result of a sion between a goods train and a passenger at Rouffach Station (Alsace). The acci- was due to negligence on the part of a sman and a goods yard foreman. Among victims was an Egyptian, who is described a lawyer and a member of the Egyptian on.

GERMAN MURDER GANG.

ith reference to Dr. Wirth's announcement he Reichstag regarding the plot on his life, *Vorwaerts* states that the conspirator re- ed to by Dr. Wirth informed the police that had been engaged for a large sum by circles ected with Rathenau's murderers to assas- te Dr. Wirth.

n dead in Court.

KING AS LIFE-SAVER.

he King of Italy, while fishing with the ccasta at the mouth of the Arno, saw a sail- boat being carried into danger by the ng current. His Majesty, with the aid of Princesses, threw out a rope to the men on rd, and the boat was saved, says a Reuter me wire.

GERMAN JOURNALISTS SENTENCED.

eavy sentences of penal servitude have been ed by the Munich *Volksgericht* (against ch there is no appeal) on the journalists. Benhach, Gargas, and Lanbke, for transmit- abroad news regarding German secret eties, secret depôts of arms, and other in- mation, which action the Court regarded as treason. The sentences are characterised the Berlin Liberal and Socialist Press as an delible stain on German justice."

TING VICE

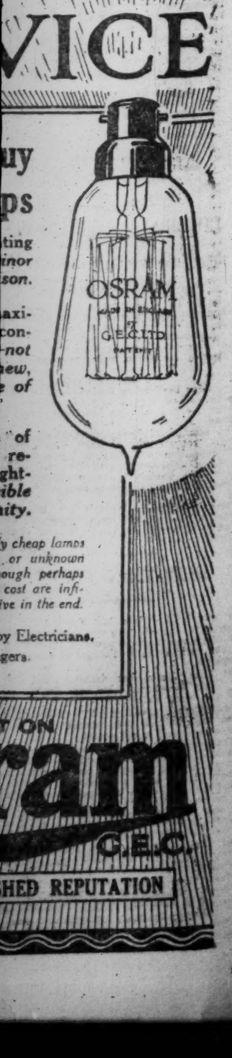

uy
ps
ting
inor
son.
axi-
con-
not
new,
e of
of
re-
ght-
ible
ity.
y cheap lamps or unknown ough perhaps cost are infi- ve in the end.
y Electricians. gers.
ON
am
C.E.C.
HED REPUTATION

Special Display of
Winter Coats.
See Windows during the Week

Attractive Suede Velour Coat, half lined Silk, and trimmed Collar, Cuffs, and Border with Beaver Coney. Shades: Cinnamon, Nigger, Beaver, and Navy. Price **£7 10/-**

Smart All Wool Velour Coat, half lined Silk, Collar of Mole Coney. Shades: Cinnamon, Nigger, Mole, Beaver, and Navy. Price **49/11**

Effective All Wool Velour Costume, Coat lined Silk, and Collar of Beaver Coney. Shades: Navy, Cinnamon, and Nigger. Price **70/-**

Smart Velour Coat, half lined Silk, Collar of Beaver Coney. Shades: Cinnamon, Nigger, Navy, and Mole. Price from **39/11 45/11 63/- £4 10/-**

Approbation sent only when order is accompanied by business references.

Carriage paid on all goods except Furniture.

HICKEY & CO.,
LIMITED.
23 & 24 NORTH EARL ST.
DUBLIN.
'PHONE 2350.

One of the many varieties of Toffee de Luxe.

MACKINTOSH'S EGG & CREAM TOFFEE DE LUXE

Its luscious flavour comes from the extra quantity of rich thick cream and fresh farm eggs, added to the choice ingredients which have made MACKINTOSH'S TOFFEE DE LUXE supreme. It is goodness piled on goodness. It simply cannot help being delicious.

With every piece goes the MACKINTOSH guarantee of PURITY absolute and QUALITY de Luxe. Sold everywhere—8d. per ½-lb.

Sole Agent for the IRISH FREE STATE: R. H. Woods, 7 Upper Fownes St., Dublin.

PHŒNIX PARK RACES.

Photo by] *[Irish Times.*

Mrs. D. Moloney's Ironmaster (M. Wing) winning a good race from Garrymore and Ellen's Dote.

Photo by] *[Irish Times.*

Captain Lingard Goulding, who has just returned with the Irish Polo team from U.S.A., talking to a friend in the Club Enclosure at Phœnix Park.

DUBLIN AND THE PROVINCES.

Belfast's Lowest Death-rate: Wagons Derailed: Gale in the Channel: Soldiers' Funerals: Belfast Tenders for Battleships.

Dr. H. W. Bailie, medical superintendent officer of health, in his sixteenth annual report on the health of the county borough of Belfast states:—Never before in the history of Belfast was there so low a death-rate as that recorded for the year under review. The decrease applies to all causes, including phthisis, chest affections, and zymotic diseases. The year 1921 was exceptionally dry, with abundance of sunshine. The rainfall for the year was only 29.87 inches, while that for the preceding year was 40.59 inches. It will thus be seen that the meteorological conditions were very favourable. The population, as estimated by the Registrar-General to the middle of the year, was 420,000, an increase of 7,000. The birth-rate for the year was 26.3, a decrease of 3.1. The death rate from all causes was 14.4, from zymotic diseases 1.4, and from chest affections 4.0 per 1,000 of the population. The rates for the preceding year were:—From all causes 17.5, from zymotic diseases 1.5, and from chest affections 5.6. It will thus be seen that there was a decrease of 3.1 per 1,000 of the population in the death-rate from all causes, 0.1 from zymotic diseases, and 1.6 from chest affections. There were 115 deaths of children under one year old per 1,000 births, a decrease of 17 compared with the year 1920. 1,444 cases of infectious diseases were notified during the year, a reduction of 1,245 compared with the preceding year.

DUBLIN.

WAGONS DERAILED.—During shunting operations on the Dublin and South Eastern Railway yesterday, two wagons, which were laiden with coals were derailed at Ballsbridge, and blocked the up-line for nearly an hour.

SOLDIER ACCIDENTALLY WOUNDED.—On Saturday, Private Harkins, of the national Army, who was stationed at the Four Courts, was admitted to the Richmond Hospital, suffering from a bullet wound in the foot, which was accidentally received. The injury is not serious.

CABLE SHIP IN THE LIFFEY.—The British Government (Postmaster-General's Department) cable-laying and cable-repairing vessel Monarch was on Saturday last obliged to put into the Port of Dublin to secure supplies of coal, water, and provisions. The Monarch will put to sea again to-day.

GALE IN THE CHANNEL.—The vessel Esperanto has made five unsuccessful efforts to cross the Channel from the Port of Dublin. The Esperanto had loaded a cargo of dried grains, and was bound from Dublin to Dumfries. She has done her best to get up the Channel, but the North-East gales, blowing dead in her teeth, defeated her effort on each occasion. Having got as far as the Rock-a-Bill light on her last attempt, the Esperanto had to turn tail again for the fifth time—and return to the Liffey on Saturday evening.

SOLDIERS' FUNERALS.—The funerals took place to Glasnevin Cemetery on Saturday of Company Sergeant Sean O'Sullivan, Wellington Barracks, who was accidentally killed in Corporation street, Dublin, on Wednesday; of Volunteer Patrick Collins, who was accidentally killed in Dundalk; and of Volunteer Jas. Byrne, Dublin Guards, who met his death in Kerry. The funeral procession was accompanied by the Pipers' band from Beggars' Bush. The Rev. A. Concannon, C.F., officiated.

FUNERAL OF MR. WILLIAM HARRISON.—The funeral of the late Mr. William Harrison, 11 Iona Drive, took place on Saturday morning to Glasnevin Cemetery, following Requiem Mass in St. Columba's Church, which was celebrated by Rev. F. Quinn, C.C. The chief mourners were—John, Edward, and Sam Harrison (sons); W. Sharkey (son-in-law); James Harrison (brother); James Graham (brother-in-law); T., E., J., and P. Harrison (nephews).

ULSTER.

A CLAIM FOR £25,000.—Mr. G. L. Young's claim for £25,000 will be heard at the coming Lifford Quarter Sessions, for the destruction of Culdaff House, County Donegal.

A COUNTY DONEGAL OUTRAGE.—An outrage was perpetrated at Keeloge, Ballindrait, County Donegal, on Saturday. A hydraulic ram and pipe connections, the property of a Mr. Blair, were destroyed. The masonry around them was also destroyed.

BOOKS SEIZED.—Armed men visited the house of M. J. Molloy, Crosadoney, County Cavan, and took away the books of a number of Drainage Boards, of which Mr. Molloy is the Secretary.

HURLING CLUB'S MONEY TAKEN.—Four men raided a house at Alacken, County Cavan, and seized £12 belonging to the local women's Hurling Club.

NEW CANON OF DERRY CATHEDRAL.—Rev. William Williamson, M.A., incumbent of Ballynascreen, Draperstown, has been installed Canon of Derry Cathedral, in the room of the Rev. Canon Forde, who retired some time ago.

DEATH AT A FAIR.—Mr. Moore Harper, Lisgivney, near Rockcorry, Monaghan, a well-known farmer, died suddenly while on his way to Ballybay Fair on Saturday morning. Death, it is believed, was due to heart failure.

TOWN TENANTS AND LOWER PRICES.—At a public meeting, convened by the Town Tenants' Association, an Anti-Profiteering Committee was established in Carrickmacross. The Urban Council, while granting the use of their offices for meetings of the Committee, declined to appoint two members, as requested by the Committee.

TEMPERANCE IN ULSTER.—The Irish Temperance League has decided to take the best legal advice as to the question of property in a licence and the powers of the Northern Parliament to promote legislation affecting such matters.

SHANE'S CASTLE FIRE.—At the Belfast Quarter Sessions on Saturday Lady O'Neill, Shane's Castle, was awarded, by consent, £1,000 and £25 costs for the destruction of miniatures, jewels, etc., in the fire at Shane's Castle. His Honor reserved judgment on the other claims.

TRAMCAR AND LORRY COLLIDE.—Robert Mawhirt, a Belfast tramway driver, was injured in a collision between a tramcar and a lorry on Saturday afternoon near the Great Northern Railway goods station, Belfast. He had several ribs broken.

CLERGYMAN'S GUN CARRIED OFF.—Five men, two of whom were armed, entered the house of the Rev. W. P. Lowe, M.A., Rector of Ballieboro', and took away a gun and five shillings. They also raided the cottage of a labourer named Shields in the same district, and, having seized £2, smashed a quantity of delph.

TRAVELLERS WITHOUT TICKETS.—Jack Wright, Samuel Browne, and William Hardy, all of Belfast, were brought up at a special court in Strabane on Friday evening, for unlawfully travelling between Derry and Strabane, on the Great Northern Railway, without a ticket. They were fined 5s. each and costs.

FIRE IN LONDONDERRY.—Early on Saturday morning a fire was discovered at the rear of the store in the butter market, Foyle street, Londonderry, occupied by Messrs. Divine and Sons, fruit merchants. The city Fire Brigade found that the outbreak had occurred among fruit hampers and packing material, and within ten minutes the flames were extinguished. One side of the store was destroyed, but otherwise the damage was slight.

DERRY CHILD'S DEATH.—An inquest was held at Derry Infirmary on Friday into the circumstances attending the death of a five-year-old child named John Donohoe, 11 Wellington street, who was knocked down by a coal cart. The medical evidence showed that death was due to shock and convulsions, following the crushing of the left elbow joint, and the jury returned a verdict accordingly, and exonerated the driver of the cart from blame.

BELFAST RIOT C[la]. —At the Belfast Claims Court, Messrs. [illegible]61 and Co., house furnishers, Little Donegal street, who claimed £1,000 for malicious damage to their premises during the recent riots in the city, were awarded £575. Daniel O'Neill, Beersbridge road, who claimed £200 for the destruction of furniture and wearing apparel, was granted £25 by consent.

IGNORING A CHALLENGE.—The evidence at an inquest, which was held in Lifford on the body of Patrick Fries, a labourer, illustrated the danger of civilians ignoring a military challenge to halt. The evidence showed that after nightfall Fries and another man were approaching a military post on land where a seizure had been made, when they were ordered to halt. These men, instead of obeying, ran away, and were fired at. Fries was fatally wounded, but the other man escaped. There was no suggestion that the men were there with any criminal intention, and Fries was described as an industrious, hard-working man. The jury found that the wound was inflicted by the military authorities in the discharge of their duty.

THE BUILDING OF BATTLESHIPS.—Messrs. Harland and Wolff, Ltd., Belfast, along with firms on the Clyde and the Tyne, have been invited to tender for the two battleships which are to be laid down during the current financial year. The battleships are to be of much less size than the battle cruisers, their displacement being within the limit of 35,000 tons, laid down by the Washington Agreement. Their length will be well inside 700 feet, but their beam will be exceptional for British ships of the type. It will be, as it is understood, 106 feet.

LEINSTER.

THE PRICE OF BARLEY.—At the Corn Market in Rathdowney, the top price for barley was 17s. per barrel, and as low as 15s. 9d. was accepted for a few samples. Oats were quoted at from 10s. to 10s. 6d. per barrel.

PRIMARY SCHOOL SCHOLARSHIPS.—Mr. E. D. McCann, Secretary to the Longford County Council, has received a letter from the Ministry of Education, suggesting that no examination for Primary School Scholarships should be held this year.

BREAD AND BEEF PRICES.—The Longford County Home Committee, at their meeting on Saturday, had only two tenders before them for the supply of bread and meat—Mr. B. Holohan, Longford, 8½d. per 4lb. loaf; and Mr. Cassels, Longford, best beef at 10d. per lb. Both tenders were accepted.

LOST IN THE CUSTOM HOUSE FIRE.—A discussion on a housing contractor's claim took place at the Tullamore Urban Council meeting, and it was decided to refer the matter to the Local Government Department, the Engineer (Mr. Holohan) stating that the original specification had been burned in the Dublin Custom House fire.

KEEPING THE MONEY AT HOME.—The Tullamore Urban Council are taking steps to have houses built in the urban area for workers. There is a desire locally that local tradesmen should tender for the work of building, the Council to supply materials to be obtained locally, so as to keep the money at home.

THE IRISH REVENUE.—The Tullamore Urban Council decided at its last meeting to pay £1,200, instalments on loans, due to the Board of Works. The letter of the Commissioners applying for payment pointed out that this money is now part of the revenue of the Irish Government.

A VERDICT OF MURDER.—"That death was due to wounds murderously inflicted by some person or persons unknown" was the finding of a Coroner's jury in Birr concerning the shooting of Volunteer Patrick Tiquinn, of the national army, who was stationed at Banagher. The evidence showed that the Volunteer's body was found at Ratheabbin on Tuesday morning. There was a bullet wound in the head and other wounds in the chest. A military witness said that two bullets which had been taken from the body were hollow, and Brigadier Powell asked the jury to bring in a verdict of mulful murder. It was quite clear that the Volunteer had been brutally murdered with dum-dum bullets.

MUNSTER.

RAILWAY AGENT'S RETIREMENT.—Mr. E. Channon, who has been district agent at Limerick of the Great Western Railway (England) for the past five years, is about to retire from the service of the company on superannuation. He has had a lengthy service, nine and a half years of which have been spent in Ireland. He will be succeeded in Limerick by Mr. M. Costello, of Waterford.

CONNAUGHT.

ROBBERY CHARGE AT BOYLE.—Edward Regan, of Chapel street, Boyle, was remanded in custody at a special court there on a charge of having broken into Mr. E.B. Cuffey's woollen mills, Boyle. Mr. Cuffey said that he was awakened at 2 a.m. on Friday, and when he went outside he was challenged by a man. He saw a second man with something in his arms. This man dropped what he was carrying and caught Mr. Cuffey and dragged him towards the front of the house. He threw him down, and he thought that he was going to throw him into the river. He also saw two other men with "stuff" in their arms, which they hid. Regan was the man who caught him. Afterwards he found a loaded shot gun and a cap. £80 worth of material was missing.

The price of pork in North-West markets on Saturday averaged 105s. per cwt.

Butter continues to be sold at £5 5s. per firkin in the County Cavan markets.

The death of the Captain Furlong, Dublin Guards, is much regretted in Carrickmacross, where he resided for some time.

An outbreak of scarlatina is reported from the Magheracloone district of South Monaghan. One of the National schools has been closed.

Dr. A. J. O'Connor, 9 Upper Pembroke street, Dublin, has been appointed medical officer of Swanlinbar.

The control of Cavan County Infirmary has passed over to the County Home Committee.

A scheme for the teaching of Irish dancing, music, and history has been adopted by County Cavan Gaelic League Executive.

Mr. T. Cunningham, Lavey, County Cavan, has died from injuries received while engaged at a threshing machine.

Very little hay is being sold in the County Cavan markets. The current price is £2 15s. and £3 per ton.

At Arva (Co. Cavan) market, sucking pigs were sold for 50s. to 55s. each.

The Back to the Land Association are negotiating for the purchase of the Archdale estate, near Carnaross, County Meath.

A resident of Arva, when going to a fair, was stopped by four men and robbed of £47.

Armed men raided the shop of John Masterson, Brucehall, and seized money and goods.

One man with a rifle raided the house of Mrs. Curran, postmistress, Wilkinstown, County Meath, and took away £35.

National troops raided a dance at Barleyhill, near Kingscourt, but the "wanted" men were not there.

Tullamore gets and sends its mails now by the Midland Line, and there is a fairly regular postal service.

The death took place at a private nursing home in Derry of Mr. Joseph Simpson, Millbank, Artigarvan, Strabane. The deceased was an extensive mill-owner, and was greatly interested in the flax industry.

At Lifford Quarter Sessions, which were opened on Friday, His Honour Judge Cooke bore testimony to the sterling qualities of the late Mr. Edward McFadden, solicitor, ex-M.P., East Donegal.

Mr. George Belshaw, a well-known citizen of Limerick, died some days ago in his ninety-first year. He was a life-long member of the local Protestant Young Men's Association.

The position of Medical Officer for the Rathdowney Dispensary district, which carries with it a salary of £300 per annum, has become vacant by the resignation of Dr. Wm. Carroll.

At the meeting this evening of St. George's Y.M.C.A., Dublin, at 8 o'clock, in the Parochial Hall, a paper entitled "Robert Browning's Poetry" will be read by Rev. E. W. Greening, B.A.

A few minutes before Curfew hour on Friday evening a couple of revolver shots were fired from Young's row corner, on the Newtownards road, Belfast. Police hurried to the scene, and peace was restored.

Ex-Sergeant Mulcahy, who formerly served in Brickfield Barracks, Belfast, and Lurgan, has been elected out of 58 applicants to the Harbour Constablaship of Newry Port. The salary is £117 per year.

At a dance given to the national troops in Bray on Saturday night by the Cumann na Saoirse, Lieutenant Michael Doran, the O.C., was presented with a gentleman's dressing case by Mrs. Wordsworth, Chairman of the Bray Branch, on behalf of the traders of the township, in recognition of the services rendered by him and the forces under his command.

JOTTINGS AT PHŒNIX PARK RACES.

(FROM OUR LADY CORRESPONDENT.)

October's chilly blasts dominated the weather last Saturday, when the promised extra meeting was held on the Phœnix Park Race Club course at Ashtown. A sporting programme was provided, and it was quite exciting enough to make people ignore the cold, which, happily, was unaccompanied by rain. Racing began at 2 p.m., when a fairly large company had arrived, though the attendance suffered through the absence of train facilities on the Great Southern and Western Railway system owing to the strike, and also the counter-attraction of the Tetrazzini concert.

Beautiful furs were much in evidence in the members' enclosure, where sealskin and beaver coats were extensively worn by lady visitors. Very few bright-coloured toilettes were seen, navy blue, black, brown, and dark red and rust shades being the most popular wear. A relieving touch of colour was often achieved in the headgear, which demonstrated the latest changes in fashion.

Among those present in the enclosure were Frances Marchioness Conyngham, with her son-in-law and daughter, Mr. and Mrs. Theodore Brinckman; Lady Eva Forbes, Major and the Hon. Mrs. Barry, the Hon. Mrs. Dewhurst, Sir Walter Nugent, Sir Thomas Stafford, Sir Bryan Mahon, Brigadier-General and Mrs. Smith Bingham, Sir Thomas and Lady Myles, Brigadier-General Waldron, Colonel Clark, Commander and the Misses Gainford St. Lawrence, Mr. and Mrs. E. Kennedy, Captain and Mrs. Wyndham-Quin, Mrs. D. More O'Ferrall, Miss Synnott, Captain Fowler, Mrs. and Miss Singleton, Mr. and Mrs. A. J. McNeile, Captain Shirley, Captain and Mrs. Lingard Goulding, Captain Hume, the Misses Hume, Mr. and Mrs. A. H. Barker, Major Cape, Captain and Mrs. Ronald Nutting, Mrs. Shawe-Taylor, Mr. H. Ussher, Miss Bellaney, Mr. T. Lewin, Miss Kirkwood, Mr. and Mrs. Adamson, Mr. Maxwell, Mrs. G. C. Green, Mr. and Mrs. McCann, Mr. and Mrs. Moloney, the Misses West, Mr. J. J. Maher, Mr. and Mrs. J. B. H. Peard, Mr. and Mrs. George Mitchell, Mr. Ricketts, Dr. and Mrs. Maunsell, Mr. Leonard, Mr. and Mrs. Morton-Jackson, Dr. and Mrs. O'Reilly, Miss Quentin, Mr. Maxwell Arnott, Captain Bernard Daly, Mr. C. T. Wallis, Miss Burke, Mr. and Miss O'Connor, Mr. Levens Moore, Mr. O'Kelly, and Mr. and Mrs. Cogan.

DUBLIN UNIVERSITY'S WIN.

Photo by] *[Irish Times.*

Crichton (D.U.) breaks away and passes to wing in match between Dublin University and Wanderers at College Park.

LETTERS TO THE EDITOR.

THE SENATE.

LETTER FROM LORD ORANMORE AND BROWNE.

TO THE EDITOR OF THE IRISH TIMES.

SIR,—Owing to the fact that the framing of the Constitution of the Irish Free State was committed to a Provisional Parliament consisting of one Chamber, no expression was given to the views of the loyalist minority in the South, and the Provisional Government contented themselves by giving effect to the concessions which Mr. Collins and his colleagues had offered to Lord Midleton and the Provost of Trinity College last summer, and which these gentlemen had declared, in a public letter to the Press, to be, in their opinion, quite insufficient.

I might criticise the manner in which it is proposed that members of the Senate shall be elected; but this is a small matter compared to the fact that, when elected, their powers of delay or revision are so small that they are practically only an advisory body.

Those of us who are anxious to remain in the country, and are prepared to accept the new state of affairs, fear for the future of Ireland under what will be virtually single-chamber government, the only example of which, in a civilised country, is to be found in Venezuela.—Yours, etc.,

ORANMORE AND BROWNE.

21 Portland place, London, W. 1,
October 21st, 1922.

LABOUR AND LIBERTY.

TO THE EDITOR OF THE IRISH TIMES.

SIR,—I read in a fairly recent issue of the *Irish Times* that on a certain railway the non-union men were "given notice" that they must shortly join some union. May I suggest that they start, and join, a union of Free Labour? They had such a union in West Australia when I was resident in that country prior to the war, and where analogous conditions existed as to Labour unions and their vagaries.

The need of such a union is obvious, as the leaders of most of these Labour unions are simply out to champion their "rights" to uneconomic wages and short hours, and in pursuit of this object to trample down the individual who dares "to call his soul his own" and assert his right to liberty of conscience and contract. The possession of a firm principle will, no doubt, strengthen a man unto sacrifice and suffering, but only union of like-minded will enable such principle to triumph over opposition.—Yours, etc.,

"LOVER OF LIBERTY."

Co. Meath, October 21st, 1922.

DEPARTMENTAL STAFFS.

TO THE EDITOR OF THE IRISH TIMES.

SIR,—It is to be hoped that the Irish Free State will not follow the example of the Northern Counties by tieing a mill-stone round its neck in the shape of crowds of overpaid officials. If we take the figures given in your issue of the 20th inst., relating to the Northern police force, as a sample of what every department is to cost, these do not hold out a very rosy prospect for the taxpayer. Twenty-two officials—thirteen of whom are drawing salaries of from nearly £4,000 to over £1,000 a year—have been appointed to manage a small force, whose total cost will be over two millions a year.

If the Irish Free State will appoint officials who will give thirty-three hours' genuine work a week, exclusive of lunch hour, at salaries not exceeding, except in very rare cases, £1,000 a year, and will limit departments to not more than five or six, the Government should be able to administer the country at a comparatively small figure. There are plenty of well-educated, experienced men in Southern Ireland who could, and would, do the work of a chief, a deputy and an assistant-deputy for a salary of £1,000 or even £750.

The Southern Counties, without the ruinous cost of interest on a national debt of hundreds of millions, and a huge Navy and Army, should be able to "carry on" with a very light taxation. Consider the boom that the Free State would get if it became known that one could live here for a fraction of the taxes extorted by England and the Northern Counties.—Yours, etc.,

"GALLEY SLAVE."

Dublin, October 21st, 1922.

HIGHWAYMEN.

£350 TAKEN FROM CASHIER AT KINGSTOWN.

Mr. Walter Tallant, cashier of the Kingstown Urban Council, was robbed of £350 last Friday night.

He was going to pay the Council's employés at the municipal buildings, and when near the baths was stopped by three men, one of whom produced a revolver and ordered Mr. Tallant to hand over the bag which he was carrying.

He had to obey, and the men departed with the bag. Mr. Tallant followed, and the chase was taken up by Superintendent Maher on a bicycle, but the robbers succeeded in escaping. National troops subsequently carried out a number of raids, and in a house in Patrick street they arrested two men, but no money was recovered.

Shortly before the robbery three men were observed loitering near the Town Hall, and presumably Mr. Tallant was followed to the point where the robbery occurred.

BLIND MEN'S 50-MILE WALK.

The walk arranged for some of the blinded soldiers of St. Dunstan's from London to Brighton on Saturday resulted in a victory for F. M. Cassidy, of the Middlesex Regiment, who covered the distance in 10 hrs. 45 mins. 31 4-5 secs. The second was W. Birch, of the 1st Life Guards (10 hrs. 55 mins. 13 3-5 secs), and the third J. Ingram, of the Seaforth Highlanders (11 hrs. 5 mins. 43 3-5 secs.).

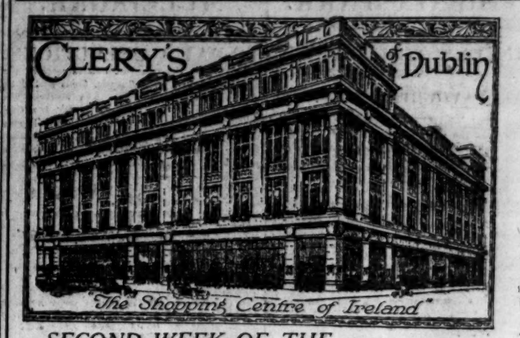

SECOND WEEK OF THE

Maxine CORSETS

Corset Demonstration

MADAM WATSON

The famous London corsetiere will be in attendance this week to advise on all corset requirements. As the number of clients consulting Madam Watson is large, we suggest that those who can do so should attend in the mornings to avoid undue delay.

There is a Maxine Corset for every need May we have the pleasure of fitting you?

Afternoon Teas at Reasonable Rates.
Orchestra . . 3—5-30 daily.

CLERY & CO. LTD.
Lower O'Connell Street, DUBLIN

Telephone—3601 (5 lines). *Telegrams—"Clery's, Dublin."*

TETRAZZINI

might well be called one of the Immortals of Song. Her wonderful voice and perfect artistry have earned fame in every country, and her visits to our shores are eagerly welcomed by countless admirers. Madame Tetrazzini records exclusively for

"His Master's Voice"

and her many superb records can bring her rare gifts and personality into your own home at any time.

Ask your dealer for particulars of the Tetrazzini Records

The GRAMOPHONE CO., Ltd.

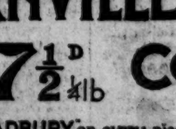

Registered

Tetrazzini records exclusively for "His Master's Voice"

363-367 Oxford Street, London, W.1

Trade Mark

HIS MASTER'S VOICE GRAMAPHONES
From **£6 : 15 : 0** upwards.
3,000 RECORDS TO SELECT FROM.
200 H.M.V. Needles Only 1/-.
REPAIRS A SPECIALITY.

Note Address—

ALFRED GILL,
14 and 15 NASSAU STREET,
'PHONE 5284. 18 NASSAU PLACE, DUBLIN.

"His Master's Voice"
ACCREDITED AGENTS (EXCLUSIVELY) FOR
Gramophones and Records
DEFERRED PAYMENTS CAN BE ARRANGED at same price.

Oak 10in. Turntable	£6	15 0
12in. "	10	0 0
Mahogany 10in. "	9	0 0
12in. "	12	0 0

JUNIOR Army and Navy STORES,
D'OLIER STREET, DUBLIN.

ACCREDITED AGENTS FOR
"HIS MASTER'S VOICE" GRAMOPHONES AND RECORDS

Extensive Selection of Latest Models. Complete Stock of RECORDS

PIGOTT AND CO. LTD.
Grafton St. & Suffolk St.
DUBLIN
ALSO CORK AND LIMERICK.

Special Suite of Sound-Proof AUDITION ROOMS.

BOURNVILLE ½lb-1/2½ 1lb-2/4½
NOW **7½D** ¼lb **COCOA**
See the name "CADBURY" on every piece of Chocolate

PHŒNIX PARK.

INTERESTING SPORT.

FAVOURITES FAIL.

Perhaps the most notable feature in connection with Saturday's meeting at Phœnix Park was the number of runners forthcoming for the half-dozen events which comprised the programme. Consequent on the troubles incidental to the transit of horses, it was feared that fields would not be as numerically strong as might be wished; but these difficulties were obviously surmounted, and the fixture admirably served its purpose by in some degree compensating owners of moderate animals for the many provincial meetings that have been abandoned. In the circumstances it was gratifying to see at least a moiety of the races going to country-trained horses. It was quite a good afternoon's sport, carried out under agreeable weather conditions; but backers of favourites were fairly worsted, and the "books" must have scored heavily.

Brandon's Bud, who had run well behind Penetrate a short time ago, was served up a hot order for the Maiden Two-Year-Old Plate, and the presumed good thing duly materialised, but she had to be ridden hard in the concluding stages to withstand the challenge of Golden Grey, who, as in some of her recent efforts, again ran well, and ought to pick up a race before the season ends. The hitherto disappointing Tipperary Boy made some amends for some previous failures when he readily beat several more fancied animals in the Weight for Age Plate, including Doubler, about whom a short price was taken. As his immediate connections, however, feared would be the case, the favourite ran on none too generously when tackled, and Tipperary Boy's success was easily gained in the end. This good-looking colt is now the property of John Doyle, the Rossmore Lodge trainer, who had not long to wait to recoup some of the purchase money, and was ridden by his son, James, who will have the mount on Lady Sleipner in the Cambridgeshire on Wednesday.

Calculations were also upset in the Country Plate, for which Rafter and Garrymore left off in most request from Cappylass, the winner springing from the "10 to 1 others" division in Ironmaster, who suitably rewarded his owner, Mrs. Moloney, for her enterprise in sending him all the way from Knocklong, in the County Limerick, by winning with something in hand from Garrymore and Ellen's Dote. Like Tipperary Boy, Ironmaster is by Prospector, which sire thus scored a double event. Best backed of the field of seventeen which turned out for the Moderate Plate were Cross Points, Kildevin, and Southpool, but, following a slow beginning, the last-named never showed prominently in the race, nor did Cross Points run up to expectations, and Kildevin, who fairly commanded the position for the last half mile, experienced no difficulty in disposing of the attentions of Belgian Boy and Gay Cavalier.

Three of the runners for the Maiden Selling Plate were staunchly befriended in the market, and of the trio Caller Herrin' did best, though she in turn was always held safe by Beymor and Ezra, the former of which won a trifle easily. In the early part of last season Beymor ran sufficiently well to convey the impression that she would win a fair-class two-year-old race, but she belied her promise, and when submitted to auction on Saturday failed to elicit a bid. The end of an enjoyable day's sport came with the 'Chasers' Plate, in which the plunged-upon Wavetown, after flattering his supporters for a mile and a half, faded away in the straight, and Ardera, catching Francis Brown close home, landed a 6 to 1 chance. Details:—

2.0—**MAIDEN TWO YEARS OLD PLATE** of 200 sovs. 5 f.
Mr. W. O'Driscoll's b. f. BRANDON'S BUD, by Duke of Brandon—Daisy Bud, 8-11 ... Joseph Canty 1
Mr. John Ryan's GOLDEN GREY, 9-0 ... E. Quirke 2
Mr. H. F. Evans' ANOTHER DUKE, 8-11 ... A. Barrett 3
Mr. T. J. O'Neill's Charleroi, 9-0 ... J. Patman 0
Mr. J. H. H. Peard's No Bid, 9-0 ... H. Beasley 0
Mr. T. Singleton's Up Garryowen, 9-0 ... Joseph Doyle 0
Mr. C. T. Wallis' Vesington Prince, 9-0 ... D. Ward 0
Mr. P. Cullinan's Zara, 8-11 ... James Doyle 0
(Winner trained by M. Dawson.)

Betting—5 to 4 on BRANDON'S BUD, 4 to 1 agst. No Bid, 5 to 1 Golden Grey, 7 to 1 Vesington Prince, 10 to 1 Zara, 20 to 1 any other.

Vesington Prince set the pace to Brandon's Bud, Golden Grey, Zara, and Another Duke for three furlongs, when Brandon's Bud drew to the front, and resisting the challenge of Golden Grey, won by a neck; three lengths divided second and third. Zara was fourth, Vesington Prince fifth, Up Garryowen sixth, and No Bid next.

2.30—**THE COUNTRY PLATE** of 100 sovs. A handicap. 1 m.
Mrs. D. Moloney's ch. g. IRONMASTER, by Prospector—Bridie M., a, 9-0 ... Wing 1
Mr. J. P. Taaffe's GARRYMORE, a, 10-2 ... J. Burns 2
Mr. W. Duffy's BACHELOR'S DOTE, 6, 8-12 ... A. Barrett 3
Mr. P. Cullinan's Tom Crow, 5, 10-9 ... C. Aylin 0
Mr. P. Rogers' Bleach Lough, a, 10-2 ... H. Beasley 0
Mr. T. Singleton's Pillow Slip, 6, 9-2 ... Joseph Doyle 0
Mr. J. A. Coen's Rafter, 3, 9-0 ... Joseph Canty 0
Mr. H. M. Hartigan's St. Phelim, 4, 9-0 ... J. Dines 0
Mr. M. Arnott's Lancaster Rose, 5, 8-7 ... Fleming 0
Captain Shirley's Shining Hope, a, 8-7 ... E. Quirke 0
Mr. P. Glynn's Cappylass, 4, 8-7 ... 0
(Winner trained by Moloney.)

Betting—3 to 1 agst. Rafter, 4 to 1 Garrymore, 6 to 1 Cappylass, 7 to 1 Ellen's Dote, 8 to 1 St. Phelim, 10 to 1 each IRONMASTER or any other.

Ironmaster made the running from Garrymore, St. Phelim, Pillow Slip, Rafter, Ellen's Dote, Lancaster Rose, and Cappylass. Inside the distance Ellen's Dote headed Ironmaster, but could not sustain the effort, and the latter, drawing away again, won by a length; two lengths separated second and third. St. Phelim was fourth, Cappylass fifth, Lancaster Rose sixth, Pillow Slip seventh, and Tom Crow next.

3.0—**THE WEIGHT FOR AGE PLATE** of 100 sovs. A weight for age race. 6 f.
Mr. John Doyle's ch. c. TIPPERARY BOY, by Prospector—Skehanna, 3, 8-5 ... James Doyle 1
Mr. A. Lowry's DOUBLER, 3, 9-3 ... Joseph Canty 2
Mr. P. J. Munden's IVYDENE, 3, 9-3 ... E. Quirke 3
Mr. T. J. O'Neill's Bachelor's Heir, 3, 9-3 ... J. Patman 0
Mr. J. T. Rogers' Royal Oak, 3, 8-8 ... M. Wing 0
Mr. C. A. Rogers' Venus Victrix, 3, 8-5 ... H. Beasley 0
(Winner trained by Owner.)

Betting—5 to 4 agst. Doubler, 2 to 1 Ivydene, 8 to 1 Bachelor's Heir, 7 to 1 TIPPERARY BOY, 10 to 1 Venus Victrix, 20 to 1 Royal Oak.

Bachelor's Heir lost ground at the start, and Doubler made the running from Tipperary Boy, Ivydene, and Royal Oak. Inside the distance Tipperary Boy headed Doubler, and drawing away close home, won by half a length; a length divided second and third. Royal Oak was fourth and Bachelor's Heir next.

3.30—**THE MODERATE PLATE** of 100 sovs. A weight for age race. 1 m. 2 f. 50 yds.
Mr. P. P. O'Reilly's b. c. KILDEVIN, by Zria—Calltoi, 3, 8-4 ... H. Beasley 1
Mr. J. J. Parkinson's BELGIAN BOY, 3, 9-2 ... E. Quirke 2
Mr. J. H. Burke's GAY CAVALIER, a, 9-6 ... A. Barrett 3
Mr. T. Mullen's Charabanc, a, 9-6 ... P. Mullen, jun. 0
Mr. J. Groarke's Cross Points, 5, 9-6 ... M'Carthy 0
Capt. Shirley's Mount Leinster, a, 8-13 ... Fleming 0
Mr. T. J. Taaffe's Speir Bean, 3, 9-2 ... M. Wing 0
Mr. F. S. Myerscough's Step Up, 4, 9-4 ... J. Dines 0
Col. Sir G. Abercromby's Southpool, 4, 8-13 ... Joseph Canty 0
Mr. D. J. Cogan's Marriage Contract, 4, 8-12 ... Joseph Doyle 0
Mr. T. D. M'Keever's Front Side, 4, 8-13 (car. 9-0) ... C. Aylin 0
Mr. H. Hartigan's Southern Gal, 4, 8-13 ... T. Burns 0
Mr. J. A. Coen's Joven, 3, 8-4 ... J. Patman 0
Mr. M. Costello's Ermartin, 3, 8-9 ... Moylan 0
Mr. Martyn's Magnet's Pet, 3, 8-4 ... Jos. Harty 0
Mr. E. Kennedy's Kiliala, 3, 8-4 ... Jas. Doyle 0
Mr. W. F. Uprichard's Zain, 3, 8-4 ... D. Ward 0
(Winner trained by Fetherston.)

Betting—3 to 1 agst. Cross Points, 4 to 1 KILDEVIN, 6 to 1 Southpool, 7 to 1 Belgian Boy, 8 to 1 each Zain, Speir Bean, and Gay Cavalier, 10 to 1 Front Side, 20 to 1 any other.

Marriage Contract led from Zain, Step Up, Kildevin, Cross Points, and Belgian Boy until three furlongs from home, when Kildevin drew to the front, followed by Belgian Boy, and won by a length and a half; two lengths divided second and third. Front Side was fourth, Speir Bean fifth, Ermartin sixth, Charabanc seventh, Zain eighth, and Step Up next.

4.0—**THE MAIDEN SELLING RACE** of 100 sovs. For maidens, three years old and upwards. 5 f.
Mr. D. J. Cogan's b. f. BEYMOR, by Kosmos Bey—Sun Girl, 3, 8-7 ... J. Dines 1
Mr. D. J. Power's EZRA, 3, 8-7 ... Jas. Doyle 2
Mr. J. T. Rogers' CALLER HERRIN', 3, 9-0 ... M. Wing 3
Mr. W. Jackson's Thame Lass, 3, 8-7 ... J. Patman 0
Mr. A. Ledlie's Lord Colin, 3, 8-7 ... H. Beasley 0
Mr. J. Nugent's Good Outlook, 3, 8-7 ... E. Quirke 0
Mr. P. O'Reilly's Flying Gnat, 3, 8-7 ... A. Barrett 0
(Winner trained by Rice.)

Betting—3 to 1 each agst. Lord Colin, Thame Lass, and Caller Herrin', 4 to 1 Ezra, 6 to 1 BEYMOR, 100 to 8 any other.

Beymor, striking off the quickest, came on in front of Lord Colin, Ezra, Thame Lass, and Caller Herrin', and making all the running won by half a length; a similar distance divided second and third. Flying Gnat was fourth, and Thame Lass next.

There was no bid for the winner.

4.30—**THE 'CHASERS' PLATE** of 200 sovs. A handicap. 1 m. 7 f. 160 yds.
Mrs. A. R. Pole's br. m. ARDERA, by Ardoon—Princess Thera, 5, 9-1 ... Jos. Canty 1
Miss M. Brown's FRANCIS BROWN, a, 9-12 ... W. Beasley 2
Mr. J. S. Shepherd's JINK, 6, 9-3 ... D. Ward 3
Mr. G. White's Wavetown, a, 9-13 ... S. Regan 0
Capt. Shirley's Ballymackney, 6, 9-4 ... Fleming 0
Mr. L. King's Clonard, a, 9-3 ... Jos. Doyle 0
Mr. E. Delany's Serpolette, a, 9-0 ... A. Barrett 0
Mr. J. H. Peard's Grove Lily, 4, 8-10 ... H. Beasley 0
Mr. P. M'Loughlin's Fardree, a, 8-7 ... J. Dines 0
(Winner trained by H. Hartigan.)

Betting—5 to 4 agst. Wavetown, 6 to 1 each ARDERA, Clonard, Jink, and Grove Lily, 7 to 1 Francis Brown, 8 to 1 Fardree, 10 to 1 Ballymackney, 20 to 1 any other.

Clonard made play from Ardera, Ballymackney, Wavetown, Serpolette, and Grove Lily for half the journey, when Francis Brown and Ardera drew out followed by Wavetown. Staying on the best, Ardera won by half a length; three lengths separated second and third. Serpolette was fourth, Fardree fifth, Clonard sixth, and Grove Lily next.

MULLINGAR RACES

THIS DAY

FAST SPECIAL FROM DUBLIN WILL LEAVE BROADSTONE AT 11.15 A.M. —(Advt.)

MULLINGAR.

TO-DAY'S SELECTIONS.

Judging by the excellent entries received for to-day's meeting at Mullingar, fields should be almost of unwieldly size. The meeting has been splendidly supported, and, for the convenience of visitors from Dublin, a special train will run from Broadstone at 11.15, returning from Newbrook platform at 4.30, while a special will also run from Kildare at 9.15 a.m. Selections:—

Newbrook Plate—Knight of Greenane.
October Plate—Hy Many.
Mullingar Plate—Culcavey.
Stand Plate—Golden Street.
Directors' Plate—Fort Elizabeth.
Stewards' Plate—Max.

1.15—**THE NEWBROOK PLATE** of 55 sovs. A weight for age hurdle race. 1½ m. Age st. lb.
HOMELAND (Mr. D. Moloney) Moloney 5 11 12
THE JOKER II. (Mr. P. Murray) Owner 5 11 12
PILLOW SLIP (Mr. T. T. Singleton) Brooks 5 11 12
TOMMY LAD (Mr. C. T. Wallis) Arnott 3 11 7
LONG TUNE (Mr. R. G. Adamson) Beasley 4 11 0
LITTLE FLOWER (Mr. R. G. Adamson) Owner 5 11 0
EDGAR'S FAME (Mr. P. Corcoran) Brennan 6 11 0
KEEP TIME (Mrs. Croft) Ussher 4 11 0
DRUMOYLE (Capt. Eccles) L. Brabazon 4 11 0
KING'S GARB (Capt. J. B. Grant) Owner a 11 0
LE TYPE (Mr. P. D. Coen) Owner 6 11 0
ST. MOLAISE (Mr. D. Hamilton) Cannon 4 11 0
EAGLE'S OWN (Mr. W. Harrison) Staunton 5 11 0
PRUDENT GIRL (Mr. E. J. Hope) Mitchell 5 11 0
SWEET HOME (Mr. H. Reane) O'Rourke 4 11 0
SORRELL HILL (Lord Kenmare) Poore a 11 0
SAUCY PLUM (Mr. T. O'Rourke) Owner 5 11 0
A.B.C. (Mr. T. J. O'Sullivan) Belton 6 11 0
WILD LAD (Mr. T. J. Weir) Owner a 11 0
GREY ADMIRAL (Mr. R. Hoyd Rochfort) Hunter 4 11 0
ST. PHELIM (£100) (Mr. H. M. Hartigan) Owner 4 10 7
DOCTOR'S CALL (£100) (Mr. F. Barbour) Walker 4 10 7
LANDMAN (£100) (Mrs. Cogan) Rice 4 10 7
KILDEVIN (Mr. P. P. O'Reilly) Fetherston 3 10 7
GYPSIE QUEEN (£50) (Mr. P. F. Adams) Owner 6 10 0
SWORDKNOT (£50) (Mr. L. Brabazon) Owner a 10 0
DONACULLAGH (£50) (Mr. Brennan) Cleary a 10 0
VERY LIGHT (£50) (Mr. J. H. Burke) Owner a 10 0
DULCIE BRIDGE (Mr. P. F. Cannon) Owner 3 10 0
HAPPY ELIZA (£50) (Mr. P. D. Coen) Owner a 10 0
SIR ARCHIBELL (£50) (Capt. J. Collins) Walker 6 10 0
GRANARD BOY (£50) (Mr. B. Collumb) Cleary 5 10 0
SANDY ROW (£50) (Mr. G. P. Fleming) Poyce 5 10 0
KNIGHT OF GREENANE (£50) (Mr. J. S. Grassam) Parkinson a 10 0
CAW CAW (£50) (Mr. J. Groarke) O'Rourke 6 10 0
MOLLY O. (Mr. W. O'Driscoll) Dawson 3 10 0
BLACK LASS (£50) (Mr. J. T. O'Ryan) Parkinson 4 10 0
IRISH MARINER (£50) (Mr. J. J. Parkinson) Owner 6 10 0
RAM'S HEAD (£50) (Mr. R. Power) Ussher a 10 0

1.45—**THE OCTOBER PLATE** of 55 sovs. A welter handicap flat race. 2 m. Age st. lb.
HY MANY (Mr. P. J. Kenny) O'Rourke a 12 3
DRINMOND (Mr. P. Rogers) Arnott 5 11 12
SOUTHERN GLEAM (7lb. ex.) (Col. Sir G. Abercromby) H. Hartigan 6 11 12
CROCUS (Mr. H. I. Ussher) Doyle 4 11 9
SHOTMAKER (Mr. G. Personne) Owner 4 11 9
SAKI (Mr. H. I. Ussher) Owner 4 11 7
MASK-ON (Mr. T. A. O'Gorman) C. Brabazon a 11 7
ISCEHVAHA (Mr. E. W. Hope-Johnstone) Fetherston a 11 5
ROSE LANE (Mr. H. C. Ballesty) Dawson 6 11 3
KILMORAL (Mrs. Croft) Ussher a 11 3
GAY CAVALIER (Mr. J. H. Burke) Owner a 11 3
BRI LEITH (Mr. P. J. Kenny) O'Rourke 6 11 2
FRANK WEBBER (Mr. H. M. Hartigan) Owner 6 11 0
H.E.R. (Mr. J. J. Moore) C. Brabazon 5 11 0
QUEEN OF GYPSIES (Mr. P. F. Adams) Owner 6 10 13
GRAYSTOWN (Mr. J. J. Kennedy) Cleary a 10 13
HAWTHORN HILL (Mr. J. T. Ryan) Parkinson 5 10 12
LE TYPE (Mr. P. D. Coen) Owner a 10 11
DOG FOX (Mr. J. Jackson) McDonogh 4 10 7
RAPSCALLION (Mr. T. N. Perry) Owner 4 10 7
BALLYLUNDAN (Mr. M. Shiell) Downes 6 10 7
MERRY CHAP (Mr. D. Edward Ryan) Owner a 10 7
ENCHANTED DUKE (Mrs. G. V. Hoey) Carpenter a 10 5
FANE LADY (Mr. L. Goodman) Parkinson 6 10 5
SOLDIER BILL (Mr. Jas. Daly) Owner 6 10 5
RATHMORE (Mr. M. Ballesty) Bannon 5 10 3
GOLDEN RHODA (Mr. W. T. Carolan) Rice 5 10 3
JINK (Mr. J. S. Shepherd) Arnott 6 10 3
LA RUISH (Mr. J. Bannon) Owner 5 10 3
BALLINODE (Mr. C. J. Bentley) Brooks a 10 0
CHARLES STUART (Mr. Singleton) Moss 4 10 0
GOLD LABEL (Mr. R. O'Donnell) Owner 5 10 0
FARDREE (Mr. P. M'Loughlin) Owner a 10 0
EAGER LAD (Mr. S. G. Butson) Kenny 5 10 0
BRIAR SWEET (Mr. R. O'Donnell) Moss 4 10 0
TIPP TIVOLI (Mr. R. Rice) Gleeson a 10 0
HELLA HOLLER (Mrs. Rice) Owner a 10 0
CARBERY BELLE (Mr. Jas Fitzsimons) Owner a 10 0

2.30—**THE MULLINGAR PLATE** of 55 sovs. A handicap flat race. 7 f. 150 yds. Age st. lb.
MILL BELLE (inc. 7lb. ex.) (Mr. C. F. Kenyon) McKenna 4 11 12
KNOCK BRACK (Mr. N. J. Greene) Moss 3 10 7
UP AT THE POLE (Mr. T. Killian) Owner 3 10 5
GENERAL VICTOR (Mr. T. G. Dillon) Ussher 3 10 3
RATHFARAN (Mr. H. J. Tully) Owner 5 10 3
RED HUSSAR (Mr. Jos. Whelan) Owner 5 10 0
MISS DRUCE (Mr. M. J. Farrell) Adams 4 10 0
SUNNY BIRD (Col. Croft) Ussher 4 9 12
GLENIDEN (Mr. John Barry) Owner 5 9 12
TRAGICAL MAID (Mr. T. Burke) Dawson 3 9 9
MUDROS (Mr. P. Jackson) Anthony 5 9 9
ERIN'S ROSE (Mr. P. D. Coen) Behan 3 9 9
ASHFIELD (Mr. John O'Sullivan) Owner 3 9 7
TARASIUS (Mr. W. F. Power) Parkinson 3 9 7
IRONMASTER (in. 7lb. ex.) (Mr. D. Moloney) Moloney a 9 5
COVENANT (Mr. J. Murray) Banahan 5 9 4
BELGIAN BOY (Mr. J. J. Parkinson) Owner 3 9 3
FAIRY GIRL (Mr. D. J. Cogan) Rice 4 9 3
IRISH PRINCE (in. 7lb. ex.) (Mr. C. Swords) Bell 4 9 3
WILLIE GLUCK (Mr. Jos. Whelan) Owner 3 9 3
CHERRY (Mr. T. Magill) Doyle 3 9 2
SOUDERRA (Mr. T. J. Weir) Owner 3 9 2
PETHERDALE (Mr. E. Trainor) Perry 3 9 2
PILLOW SLIP (Mr. T. Singleton) Brooks 6 9 0
MAKE SURE (Mr. R. Power) Ussher 3 9 0
GOLDSTICK (Mr. S. B. Peck) Sikes 3 9 0
GAME GREEK (Mr. J. McLoughlin) McDonogh 3 9 0
TRIM GATE (Mr. J. T. O'Ryan) Owner 3 8 13
MARRIAGE CONTRACT (Mr. D. J. Cogan) Rice 4 8 12
COO COO (Mr. T. J. O'Neill) Coombs 3 8 12
LULLABY (Miss E. Gleeson) Gleeson 5 8 10
PROSPECTIVE CHAP (Mr. J. Walshe) Bell 3 8 10
ROCKDALE (Mrs. D. Moloney) Moloney 3 8 9
BROTHER CHARLES (Mr. F. McDonogh) Owner 3 8 9
CAPPYGLASS (Mr. P. Glynn) Owner a 8 9
NOBLE PRINCESS (Mr. W. A. Wallis) Staunton 3 8 7
DRINMOYLE (Captain W. E. Eccles) L. Brabazon 4 8 7
HERMANDA (Mr. N. J. Greene) Moss 3 8 7
DULCIE BRIDGE (Mr. P. F. Cannon) Owner 3 8 7
TOO TON (Mr. R. G. Kenyon) Owner 3 8 7
CULCAVEY (Mr. H. L. FitzPatrick) McKenna 3 8 7
ARDNOCMURD (Mr. [illegible]) Owner 5 8 4

3.0—**THE STAND PLATE** of 55 sovs. An open handicap steeplechase. 2 m. Age st. lb.
GOLDEN REBEL (Mrs. Croft) Ussher 5 11 12
CLONGIFFIN (Mr. Jas. Walshe) Rourke 5 11 11
DRINMOND (Mr. P. Rogers) Arnott 5 11 8
ROYAL DUCK (Mr. T. Ryan) Moss a 11 7
BALYNAGARDE (Mr. Peter FitzGerald) Anthony a 11 7
EN AVANT (Mr. Hunter Moore) Walker a 11 5
GOLDEN STREET (Mrs. Croft) Ussher 5 11 3
PACTOLUS (Mr. Jas. Daly) Owner 6 11 0
FLEECY WAVE (Mr. W. G. Mulchay) Farrell a 11 0
NURNEY (Mr. Jas. Fitzsimons) Anthony a 11 0
LATAKIA (Lord Kenmare) Feore a 10 10
REVELATION (Mr. R. W. Parr) Walker 5 10 8
RARE SORT (Mr. J. Murray) Cleary 5 10 6
BILLY PITT (Mr. R. G. Cleary) Owner a 10 5
CAMBRIN (Mr. A. Murphy) Bannon 6 10 0
GIFT SALE (Mr. E. Hoban) Brennan 6 10 0
LOCH O' GARR (Mr. R. J. Duggan) Ussher a 10 0

3.30—**THE DIRECTORS' PLATE** of 55 sovs. A weight for age steeplechase. 2½ m. Age st. lb.
FORT ELIZABETH (Mr. H. M'Alinden) Ussher a 12 3
BEN BRADY (Mr. H. I. Ussher) Owner a 12 0
BOHERNORE (Mr. A. Willis) C. Brabazon a 11 8
EN AVANT (Mr. Hunter Moore) Walker a 11 8
GLEN BEAGH (Mr. J. Meade) Moloney 4 11 3
KING EBER (Lord Lascelles) Arnott 6 11 0
FLY ROSE (£75) (Mr. F. Barbour) Walker 6 11 0
CAW CAW (£75) (Mr. J. Groarke) O'Rourke 6 11 0
MRS. MAGUNING (Mr. T. Killian) Cleary a 10 12
ALCYONE (Sir T. Stafford) Kenny 5 10 11
GARANNE (Mr. Jas. Weir) Owner 6 10 7
BALLINODE (Mr. C. Bentley) Owner a 10 7
KILCULLEN (Mr. J. Fox) Owner a 10 7
SUCCEED (Mr. D. MacDermot) Owner 6 10 7
ST. MOLAISE (Mr. D. Hamilton) Cannon 6 10 6
EAGER LAD (Mr. P. M'Loughlin) Owner 5 10 6
JACK JOICE (Mr. R. Fetherstonhaugh) Owner 5 10 6
CHANCANGO (Mr. F. N. Grene) Moss 5 10 6
LITTLE MICK (Mr. C. T. Vandeleur) Mitchell 5 10 6
BRIAR SWEET (Mr. S. G. Butson) Kenny 4 10 0
MERAN (Mr. J. Daly) Owner 4 10 0

4.0—**THE STEWARDS' PLATE** of 55 sovs. A weight for age steeplechase. 3 m. Age st. lb.
BEN CRUCHAN (Mr. F. Barbour) Walker a 12 7
BALLYBOGGAN (Mr. E. W. Hope-Johnstone) Fetherston a 12 0
BARRONSTOWN (Mr. T. J. Mangan) Owner a 12 0
MASK-ON (Mr. T. A. O'Gorman) C. Brabazon a 12 0
KILMORAL (Mrs. Croft) Ussher a 12 7
KING EBER (Lord Lascelles) Arnott 6 11 7
UNCLE JOHN (Mr. J. O'Neill) Moss a 11 7
BOHERNORE (Mr. A. Willis) C. Brabazon a 11 7
LA RUISH (Mr. J. Bannon) Owner a 11 7
MAX (Mrs. Croft) Ussher 6 10 7
SHAUN ABOO (Mr. J. D. Edwards) Ryan 6 10 7
KING PETER (Mr. J. Yourell) Owner a 10 7
JOEMORE (Mr. E. J. Hope) Dawson 6 10 7
COLESTOWN (Mr. P. J. Leonard) Owner a 10 7
PRIDE OF DELVIN (Mr. J. O'Rourke) Cleary a 10 7
ALCYONE (Sir T. Stafford) Kenny 5 10 7
NEWTOWN PARK (Mr. W. A. Wallis) Downes 5 10 0
CHANCANGO (Mr. F. N. Grene) Moss 5 10 0

AUSTRALIAN RACING.

CAULFIELD, Saturday.

The race for the Caulfield Cup was run here to-day, and resulted as follows:—

WHITTIER ... 1
TANGALOOMA ... 2
PURSER ... 3

Betting—20 to 1 agst. WHITTIER, 12 to 1 Tangalooma, 9 to 2 Purser. Won by a length half a length. Time—2 mins. 32 secs.

The weather was perfect, and there was an enormous attendance.—(Reuter.)

THIS WEEK'S RACING FIXTURES.

IRELAND.

Monday—Mullingar.
Saturday—Baldoyle.

ENGLAND AND SCOTLAND.

Monday and Tuesday—Nottingham.
Tues., Wednes., Thurs., and Friday—Newmarket.
Wednesday and Thursday—Wetherby.
Thursday and Friday—Worcester.
Friday and Saturday—Eglinton.
Saturday—Alexandra Park.

RACE STAND BURNED DOWN.

MELBOURNE, Saturday.

The members' stand, and the Press, telegraph, and official offices on the Caulfield Racecourse, the scene of to-day's Cup race, were burned down this morning, following an explosion. Incendiarism is suspected.

SPORTING PARAGRAPHS.

Jos. Canty had two riding successes at the Phœnix Park on Saturday, winning the Maiden T.Y.O. Plate on Brandon's Bud, and the 'Chasers' Plate on Ardera.

Essexford has left the Curragh for Newmarket to take his chance in the Cambridgeshire, in which he will be ridden by E. M. Quirke. The son of Charles O'Malley, who won the Irish Cambridgeshire last year, is expected to run well in Wednesday's big race.

HUNTING BOOT AND LEGGING MAKER, L. J. Watkins, 77 Dame street. —(Advt.)

SANDOWN PARK.

INTERESTING RACING.

DEAD-HEAT IN NORBITON HURDLE HANDICAP.

There is no need to emphasise the fact of the popularity of jumping at Sandown. It drew together a much larger company on Saturday than that which witnessed Friday's flat racing. Last season Governor Wood was the most consistent selling 'chaser in training, and, as it was known that he was well and had retained his form, he was much expected to win the Chertsey Steeplechase. That he did not do so was probably not his fault, the fact being that at the second fence Gay Scholar came down, and Governor Wood, who was following on his heels, appeared to become unsighted and also fell. There were others who fell during the afternoon, but this was the only fall, perhaps, that had any bearing on the results. In the circumstances, Schiddles was lucky to win by a head from Armadale. A similar narrow margin also enabled Perico to beat a big field for the Pirbright Hurdle, Tony Escott on the rails riding a particularly vigorous finish to beat Frank Morgan (who is this season associated as jockey with Frank Hartigan's stable at Weyhill) on Speen.

It was scarcely expected that Halberdier would be caught in the Norbiton Hurdle after having taken a clear lead in the straight, and the explanation as to how Flaming Sword was able to get up and dead-heat probably is that the Epsom horse was a trifle stale as a result of the severe preparation he underwent for the Cesarewitch. Escott was again seen to great advantage on Flaming Sword, for a less enterprising rider would have ceased to persevere in the circumstances.

1.30—**CHERTSEY (S.) 'CHASE**, £200. 2 m.
Mrs. E. A. Gray's b. m. CHIDDLES, by Yentoi—Stanway, a, 12-7 ... L'Estrange 1
Mr. J. H. Holley's ARMADALE, a, 12-7 ... A. Escott 2
Mr. J. Levy's TURAKINA, a, 12-7 ... A. Gregson 3
Also ran—Mullaghadoura (Hedges), King's Carol (J. R. Anthony), Dick Belinn (G. Wall), Irish Cheer (F. Fitton), Ned Carver (F. B. Rees), Governor Wood (W. Smyth), Tim (Mr. A. Stanley), Gay Scholar (H. Murphy). (Winner trained by Martin.)
Betting—5 to 2 agst. Governor Wood, 3 to 1 King's Carol, 9 to 2 Irish Cheer, 5 to 1 Armadale, 100 to 8 each CHIDDLES, or any other.
Won by a head; three lengths.
The winner was sold to Mr. Holley for 250 guineas.

2.0—**PIRBRIGHT (S.) H'CAP H'DLE**, £200. 2 m.
Mr. H. Escott's ch. h. PERICO, by Marcovil—Rosella, 5, 11-5 ... A. Escott 1
Mr. H. Liddell's SPEEN, a, 11-11 ... F. Morgan 2
Mr. F. W. Shaw's HUONORA, 6, 11-2 ... Hogan, jun. 3
Also ran—Charley's Uncle (F. B. Rees), D'ye Ken Luck (G. Duller), Warwick (I. Morgan), Cuckmere (H. Gordon), Athgarvan Lass (Stubbs), Toilet (H. Lad (Dale), Matcho Paani (Pellerin), Swanwood (D. Smyth), Atholhampton (Fitton), Quartz (Mr. Dick), Big Bertha (Whitfield), Lady Charity (Fitzgerald), Fury (W. Smyth), Behave (Mr. Bush), Malden Lad (Jarvis), Raiyan (Carroll). (Winner trained by Owner.)
Betting—5 to 1 each agst. Speen and Haonora, 9 to 2 PERICO, 10 to 1 What Luck, 100 to 8 each D'ye Ken and Cuckmere Lad, 25 to 1 any other.
Won by a head; four lengths.
The winner was bought in for 140 guineas.

2.30—**PARK H'CAP 'CHASE**, £500. 3 m.
Baron de Tuyll's b. g. DAYDAWN, by Bungeonah—Princess Olga, a, 11-12 ... J. Hogan, jun. 1
Mrs. J. Putnam's PUNT GUN, a, 10-7 ... Leghe 2
Captain J. B. Powell's MARTES, a, 10-13 ... G. Wall 3
Lord Woolavington's Sir Huon, a, 13-0 ... J. Kelly 0
Mrs. N. Bromhead's St. Bernard, a, 11-9 ... Dale 0
Mrs. J. Putnam's Vico, a, 11-8 ... F. B. Rees 0
Sir A. Bowen's Henry B., 6, 11-7 ... A. Escott 0
Lord Denman's Templebar, a, 11-5 ... F. Fitton 0
Mr. W. Sankey's Pay Only, a, 11-4 ... Mr. H. A. Brown 0
Mr. W. Bankier's Mythical, a, 11-1 ... J. R. Anthony 0
Major H. Swann's Wingate, a, 10-13 ... Rennison 0
Major Wilson's Lord Balliver, 6, 10-7 ... Owner 0
Captain A. Lowenstein's Portmore, a, 10-2 ... F. Brook 0
(Winner trained by Hartigan.)
Betting—5 to 4 agst. DAYDAWN, 11 to 2 Mythical, 8 to 1 Vico, 10 to 1 each Pay Only and Wingate, 100 to 7 any other.
Won by three lengths; four lengths.

3.0—**NORBITON H'CAP HURDLE**, £500. 2 m.
Lord Denman's b. g. HALBERDIER, by Battle-Axe, dam by Red Prince II.—Fez Cashen, 6, 11-7 ... D. Dick
Mrs. C. Mayor's ch. g. FLAMING SWORD, by Adam Bede—Louvence, 4, 10-9 ... A. Escott
Mr. P. F. Heybourn's FOREST FIRE, 4, 11-12 ... G. Duller 3
Mr. F. Price's Mile End, 6, 11-2 ... R. Smith 0
Lady Queensberry's Royal Basket, a, 11-1 ... F. Rees 0
Sir E. Hulton's Sirrah, 4, 10-11 ... F. Wootton 0
Mr. A. Tennant's King's Coat, a, 10-3 ... F. Fitton 0
Mr. A. Simpson's Dutch Toy, 5, 10-3 ... C. Moylan 0
Mr. F. W. Shaw's Ninon, 6, 10-3 ... J. Hogan, jun. 0
Mr. J. Levy's Nareesh, 5, 10-3 ... Gregson 0
Mr. A. Saunder's Sans Doute, 4, 10-1 ... G. Wall 0
Mr. A. B. Walker's Double Up, 6, 12-8 ... B. Morgan 0
Mr. J. T. Coltman's Zarane, a, 12-6 ... L. Butchers 0
Mrs. G. Bennett's Good Points, a, 11-5 ... Pellern 0
*Dead heat. Stakes divided.
(Halberdier trained by W. Nightingall; Flaming Sword by F. Hunt.)
Betting—7 to 4 agst. HALBERDIER, 3 to 1 FLAMING SWORD, 6 to 1 Forest Fire, 8 to 1 each Double Up, Zarane, and Sirrah, 10 to 1 Ninon, 100 to 7 any other.
King's Coat cut out the work from Nareesh, Forest Fire, Flaming Sword, Halberdier, Sirrah, Double Up, and Dutch Toy, last, to half way, when Nareesh went on from Halberdier and Zarane. In the straight Halberdier took the lead, but at the distance Flaming Sword challenged, and dead heated with Halberdier, and Forest Fire three lengths off, third. Ninon was fourth, Nareesh fifth, Sirrah next, and Dutch Toy last.

3.30—**THREE-YEAR-OLD HURDLE**, £200. 1 m. 5 f.
Mr. H. Rich's b. c. GERALD D., by Adam Bede—Auctioneering, 11-0 ... F. Wootton 1
Mr. V. Thompson's REDHILL, 11-0 ... F. Morgan 2
Mrs. H. Horne's SEMPROLIUS, 10-7 ... J. Murphy 3
Also ran—Young Honey (F. Rees), Ben View (Chadwick), Le Cellier (W. Smyth), Castallion (Tighe), Warrior (D. Dale), Mollaseo (Capt. Bennett), Maraskin (Pellerin), Prince Oliver (Dick), Uncle Jack (A. Cox), Warrain (J. Rennison), Olindo (T. Dunn), Panthias (F. Fitton), Mickey Maloney (Stock), Roundhay (J. W. Mas), Pommel (Hedges). (Winner trained by Martin.)
Betting—2 to 1 agst. GERALD D., 7 to 2 Redhill and Warrain, 7 to 1 Le Cellier, 8 to 1 Mollases, 20 to 1 any other.
Won by three lengths; six lengths.

4.0—**AMATEUR RIDERS' H'CAP 'CHASE**, £200. 2 m.
Mr. J. Brown's b. g. WINKLE, by Fowling Piece—Verve, a, 11-10 ... Capt. Bennett 1
Capt. R. Vivian's LOCH ALLEN, a, 12-4 ... Owner 2
Mr. F. Thurlow's IRLANDAIS, a, 12-10 ... Chapman 3
Also ran—Silken Prince (Mr. C. Hornby), White Cockade (Mr. O. Stanley), Wild Man (Owner), Winnell (Mr. P. Roberts). (Winner trained by J. Dodd.)
Betting—3 to 1 each agst. WINKLE, Loch Allen, and Winnall, 5 to 1 Irlandais, 10 to 1 any other.
Won by two lengths; a neck.

COLWALL PARK.

SATURDAY'S RETURN.

2.0—**COLWALL PARK SELLING HURDLE HANDICAP.**
KILNFORD (7 to 2 agst.) ... 1
THE WISH (7 to 2) ... 2
MUNDELA (5 to 2) ... 3
Five ran.

2.30—**LEDBURY MAIDEN OPTIONAL SELLING HURDLE RACE.**
HAVE A CARE (11 to 10) ... *
WISE PRINCE (8 to 1) ... *
ADALEN (100 to 8) ... 3
*Dead heat for first place. Six ran.

3.0—**STEWARDS' HURDLE HANDICAP.**
ASSAROE (4 to 1 agst.) ... 1
BLASTINO (10 to 1) ... 2
BROWN STUDY (11 to 10) ... 3
Ten ran.

3.30—**BARTON COURT SELLING HANDICAP STEEPLECHASE.**
SIGNUM (5 to 4) ... 1
Finished alone. Two ran.

4.0—**BRITISH CAMP NOVICES' STEEPLECHASE.**
MOUNTAIN PASS (10 to 1) ... 1
GONDOLIER (4 to 1) ... 2
PARAPLUIE (7 to 2) ... 3
Seven ran.

4.25—**MALVERN HUNTERS' HANDICAP STEEPLECHASE.**
LAYMAN (11 to 10) ... 1
MISS MICAWBER (5 to 1) ... 2
FLY BOY (10 to 1) ... 3
Eight ran.

OFFICIAL SCRATCHINGS.

NEWMARKET MEETING.

Cambridgeshire Stakes—Goldendale, at 9 a.m. on Saturday; and Sir Douglas and Torelore at 12.38 p.m. on Saturday.
Jockey Club Cup—Copyright.
Dewhurst Stakes—Solicitude.
Freckenham Stakes—Idumea.
Rutland Handicap and Durham Stakes—Corporal.

MISCELLANEOUS.

Birmingham Selling Handicap, October 30—London Pride.
Deerhurst Selling Handicap, Worcester—The Guidon.
All engagements in races for which there is a declaration of forfeit—Cassander and Vain Glory filly.
All engagements—Aragon, Roman Ruler.
All engagements this year—May Queen.

CAMBRIDGESHIRE SCRATCHINGS

Goldendale was struck out of the Cambridgeshire on Saturday at 9 a.m., and Sir Douglas and Torelore at 12.38 p.m.

LONDON BETTING—SATURDAY.

There were several changes in the Cambridgeshire wagering from Saturday afternoon to that evening. Stratford was well backed at from 8's down to 15 to 2, closing a firm favourite. Poisoned Arrow was steady at 10's, and Condover closed sound at 100 to 9. Soubriquet was easy at 100 to 8, as was Sicyon at 100 to 6. Monarch and Leighton were befriended at 25's, and St. Louis closed firmer at 40 than Hasty Match. Details:—

THE CAMBRIDGESHIRE.

(Run Wednesday, October 25. Distance 1 m. 1 f.)

15 to 2	Stratford (t.)	Taylor.
10 to 1	Poisoned Arrow (t. and o.)	Gooch.
100 to 9	Condover (t.)	Davidson.
100 to 8	Soubriquet (t. and o.)	D. Waugh.
100 to 6	Sicyon (t. and o.)	De Mestre.
25 to 1	Monarch (t. and o.)	Earl.
25 to 1	Leighton (t. and o.)	Cottrill.
40 to 1	St. Louis (t.)	Gilpin.
40 to 1	Hasty Match (t. and o.)	Platt.

HARRY EVANS, 8 WESTMORELAND STREET, DUBLIN. Phones—1693 and 1694. Telegrams—Happy, Dublin. ABOVE PRICES GUARANTEED. —(Advt.)

STOCKTON.

AMBOYNA'S SURPRISE.

WEATHERTIDE WINS THE AUTUMN HANDICAP.

Showers fell before racing began at Stockton on Saturday, but later the sun came out, and a fair crowd assembled on the Mandale Bottoms for the wind up of flat racing on the North-East coast. A field of eight contested the Cleveland Selling Nursery, Rocky Night justifying the faith of the stable by holding off Bonne Nuit to score by half a length. Backers were again on the mark in the Blytheholme Nursery, but Smirke, on the Noowa gelding, had to keep busy to stall off the challenge of Ledson on Proud Polly colt, the pair fighting out a good finish for the favourite to win by half a length. The Tees Handicap fell to the 10 to 1 chance, Amboyna. The favourite, Uncle David, never flattered.

In the Stockton Handicap history repeated itself, for old Weathertide again won, Thwaites making the whole of the running on Mrs. Adam Scott's horse to meet the challenge of Pooks and gain a popular victory. A mishap befel Beatrix on leaving the paddock for the Faceby Plate, the filly colliding with the rails, and Weston was injured. The number was subsequently withdrawn. Silver Square won all the way. Abbot of Jervaulx easily won the Ironopolis Apprentice Plate.

1.30—**THE CLEVELAND (S.) NURSERY H'CAP PLATE**, £150. 5 f.
Mr. F. Archer's br. f. ROCKY NIGHT, by Rock-Flint—Rocky Bar, 8-1 ... Clancy 1
Mr. W. Christie's BONNE NUIT, 8-0 ... J. Ledson 2
Mr. T. Bolton's BEATITUDE, 8-5 ... P. Jones 3
Also ran—Mount Grace f. (H. Lee), Big T. Weston), Popgun (C. Eva), Golden Match (C. Parker), Cylvella (Gicquel). (Winner trained by F. Archer.)
Betting—3 to 1 agst. ROCKY NIGHT, 7 to 2 each Bonne Nuit and Bis, 4 to 1 Beatitude, 10 to 1 any other.
Won by half a length; three-quarters of a length.
The winner was bought in for 200 gns.

2.0—**THE BLYTHEHOLME NURSERY H'CAP PLATE**, £300. Second £30. 7 f.
Mr. W. Dixon's NOOWA G., by Oliver Goldsmith, 7-4 ... Smirke 1
Lord Barnby's PROUD POLLY C., 7-13 ... Ledson 2
Mr. J. Simpson's WALLSEND, 7-8 ... D. McGuigan 3
Also ran—Statira f. (Wragg), Fastelia (C. Parker), Siphanto (Thwaites), Beda (G. Gordon), Cottingham (Weston), Ballytoi (J. Clancy), Honolulu (Gicquel), Sierra Leone (G. Theobald). (Winner trained by Lines.)
Betting—7 to 4 agst. NOOWA GELDING, 5 to 2 Ballytoi, 6 to 1 Beda, 3 to 1 each Proud Polly c. and Fastelia, 100 to 8 any other.
Won by half a length; six lengths.

2.30—**TEES HIGH-WEIGHT (S.) H'CAP PLATE**, £200. 1 m.
Mr. A. Whiting's b. m. AMBOYNA, by Sir Martin or Wavelet's Boy—Penumbra, 5, 8-7 ... D. Gordon 1
Mr. J. McGuigan's THE SHARK, 5, 8-9 ... S. Tannock 2
Mr. R. Botterill's BENEDICK, 3, 9-1 ... P. Jones 3
Also ran—Linonyx (R. Crisp), Pitoval (Gicquel), Levant (Ledson), Balder Bridge (A. Hullah), Bold Chap (Stanton), Uncle David (R. Jones), Believe (C. Parker), Lune D'Argent (J. Thwaites), Solar (J. Clancy), Merry Aldford (D. McGuigan), Hoopin (E. Maughan). (Winner trained by A. Whiting.)
Betting—7 to 4 agst. Uncle David, 7 to 1 Lune D'Argent, 8 to 1 Linonyx, 10 to 1 each The Shark, AMBOYNA and Benedick, 100 to 8 any other.
Won by two lengths; a neck.
There was no bid for the winner.

3.0—**STOCKTON AUTUMN H'CAP PLATE**, £500. Second £50, third £10. 1½ m.
Mrs. A. Scott's b. g. WEATHERTIDE, by Weathercock—Salvaich, a, 8-4 ... Thwaites 1
Col. W. Portal's POOKA, 4, 8-1 ... P. Jones 2
Mr. M. I'Anson's HUGON, 4, 7-1 ... Clancy 3
Mr. H. Madden's Mademoiselle Fleche ... R. Jones 0
Lord Barnby's Star of Blyth, 4, 8-1 ... Ledson 0
Mr. R. Botterill's Snow Crest, 6, 8-0 ... Weston 0
Mr. W. Black's Jackdale, 6, 7-13 ... Seymour 0
Col. Hennah's Corbridge, 3, 7-7 ... C. Parker 0
Mr. W. Swire's Baalgad, 6, 7-7 ... Wragg 0
(Winner trained by A. Scott.)
Betting—5 to 2 agst. Mademoiselle Fleche, 4 to 1 Snow Crest, 5 to 1 WEATHERTIDE, 6 to 1 each Baalgad and Pooka, 8 to 1 Star of Blyth, 100 to 8 any other.
Weathertide went away from Pooka, Corbridge, Hugon, Jackdale, and Snow Crest, with Baalgad slowly off, last. After going three furlongs Baalgad ran into third place, but dropped away beaten soon after. Weathertide was challenged by Pooka, but held on to win by a length; four lengths separated second and third. Snow Crest was fourth, Jackdale fifth, Corbridge sixth, and Baalgad last.

3.30—**THE FACEBY PLATE**, £150. For two-year-olds, maidens at starting. Second £10. 6 f.
Sir G. Renwick's ch. f. SILVER SQUARE, by Simon Square—Silver Moon, 8-3 ... Thwaites 1
Captain J. Rogerson's GUNHILD, 8-5 ... Wragg 2
Mr. C. Kenyon's SCINTILLATE, 8-3 ... McGuigan 3
Also ran—Vonna (Ledson), Drifting Cloud (Parker), Lady Nada (Seymour), Prize Money (Crisp), Beech Hill (A. Kendrick), Cyrenely (F. Jones), Beatrix (T. Peston). (Winner trained by W. Renwick.)
Betting—7 to 4 on SILVER SQUARE, 4 to 1 agst. Drifting Cloud, 10 to 1 any other.
Won by a length; three-quarters of a length.

4.0—**IRONOPOLIS (APPRENTICES) PLATE**, £250. Second £25. 1½ m.
Mr. A. Boazman's b. c. ABBOT OF JERVAULX, by Radium—Valdi, 4, 7-10 ... Stanton 1
Mr. J. Harvie's QUILP, 6, 8-2 ... C. Eva 2
Mr. W. Brown's DUNCATHRA, 4, 7-9 ... Gicquel 3
Also ran—New Orleans (Sunderland), Rochetta (E. Maughan), Enright (G. Girdley), Minute Gun (W. Levett), Lady Rose (R. Perryman). (Winner trained by Peacock.)
Betting—11 to 10 on Quilp, 4 to 1 agst. Lady Rose, 6 to 1 each ABBOT OF JERVAULX and Minute Gun, 7 to 1 Runcathra, 10 to 1 any other.
Won by a length and a half; a length.

THE CAMBRIDGESHIRE.

PROBABLE STARTERS AND JOCKEYS.

(Run Wednesday, October 25.—1 mile 1 furlong.)

*ROMAN BACHELOR, by Bachelor's Double—Augusta (Mr. N. Baring), 5, 8-13 (Gilpin) —
LADY JUROR, by Son-in-Law—Lady Josephine (Mr. S. Tattersall), 3, 8-8 (10lb. ex.) ... F. Lane
*SISTER-IN-LAW, by Lemberg—Own Sister (Mr. S. Tattersall), 3, 8-7 (Taylor) ... H. Jones
MONARCH, by Tracery—Teofani (Sir H. Bird), 4, 8-7 (Earl) ... H. Jelliss
SOUBRIQUET, by Lemberg—Silver Fowl (Sir E. Hulton), 3, 8-7 (10lb. ex.) (D. Waugh) ... B. C. Elliott
LEIGHTON, by Torloisk—Queen of the Earth (Mr. W. E. Whinneray), 4, 8-6 (Cottrill) ... M. Beary
STRATFORD, by Swynford—Lesbia (Rai Sahib Sangidas Jesiram), 3, 8-4 (Taylor) ... J. Childs
EAGLEHAWK, by Spearmint—Countess Zia (Sir H. Cunliffe-Owen), 4, 8-3 (Leach, sen.) ... H. Gray
ST. LOUIS, by Louvois—Princess Sterling (Lord Queenborough), 3, 8-3 (Gilpin) ... G. Archibald
PONDOLAND, by Pommern—Gourouli (Mr. S. Joel), 3, 8-3 (De Mestre) ... McLachlan
or
SICYON, by Sunder—Polkenis (Mr. S. Joel), 3, 8-1 (De Mestre) —
or
EVANDER, by Polymelus—Samara (Mr. S. Joel), 4, 7-11 (De Mestre) ... McLachlan
CRUBENMORE, by Tracery—Bainacoil (Mr. C. Ismay), 4, 8-1 (F. Darling) ... G. Smith
CONDOVER, by Radium—Moonfleet (Mrs. Bendir), 3, 7-13 (J. Butters) ... E. Gardner
RE-ECHO, by Nell Gow—Corrie Rae (Sir E. Paget), 3, 7-9 (C. Leader) ... V. Smyth
ESSEXFORD, by Charles O'Malley—Girandole (Captain Shirley), 4, 7-9 (J. T. Rogers) ... E. M. Quirke
EXPRESS DELIVERY, by Farman—Mrs. Gamp (Mrs. A. James), 3, 7-7 (Lambton) ... T. Weston
GEORGE DRAKE, by By George—Lady Drake (Mr. A. E. I'Anson), 4, 7-6 (Harper) ... T. Pryor
TREMOLA, by Tredennis—Bachelor's Beauty (Mr. T. J. O'Neill), 4, 7-6 ... J. Patman
DILIGENCE, by Hurry On—Ecurie (Lord Lonsdale), 3, 7-5 (Sadler, jun.) ... R. A. Jones
CLOCHNABEN, by Nell Gow—Yvonne B. (Mr. J. White), 4, 7-5 (Ward) ... S. Donoghue
POISONED ARROW, by Spearmint—White Lie (Major H. R. Cayzer), 3, 7-5 (Gooch) ... F. Fox
LIFEBOAT II., by Le Melgir—Puntagorse (Mr. J. Wittouck), 3, 7-3 (Belgium) ... Eding
CEYLONESE, by Willonyx—Excelsia (Sir A. Bailey), 3, 7-3 (R. Day) ... F. L. Bullock
JACQUET, by Sunstar—Jongleuse (Mr. A. W. Gordon), 3, 7-0 (F. Leader) ... B. Lynch
ROCK FIRE, by Rock Flint—Flechette (Sir E. Price), 3, 6-13 (O. Bell) ... F. Voight
LADY SLEIPNER, by Sleipner—Charmian (Mrs. H. Nugent), 4, 6-12 (Sir C. Nugent) ... Jas. Doyle
LORD OF BURGHLEY, by Sir Eager—Lady Burghley (Mr. G. Barclay), 3, 6-12 (Barclay, jun.) ... T. Morgan

NEWMARKET TRIALS.

The following trials took place at Newmarket on Saturday morning:—

Davidson's Condover (R. Gardner), 1; Lambton's Plas Newydd, 2; The Night Patrol, 3; Express Delivery, 4. Distance—One mile. Won easily by two lengths; a bad third.

Lambton's Pharos (Gardner), 1; Tranquil, 2; Silurian, 3. Distance—Seven furlongs. Won by half a length; a bad third.

MOTOR CYCLING.

THE RAMBLERS' CLUB.

In connection with the social run to Termonfeckin a very successful handicap sweepstake hill-climb was organised over a gradient of half a mile, with the following results:—

1st, G. Cruess-Callaghan, 3½ A.J.S. ... 32 secs.
2nd, H. Ellerker, 3½ Sunbeam ... 34 secs.
3rd, Major A. Waters, 3½ Zenith-Bradshaw ... 34 secs.

Also competed:—Mitchell, 10 Swift; E. Keatings, 4¼ Quadrant; M. Maher, 6¼ Connaught; G. D'Olier, 2¾ Connaught; Le Fanu, 2½ Enfield; G. Orr, 2½ Enfield; Mrs. Halligan, 3½ N.U.T.; C. Cruess-Callaghan, 3½ N.U.T.; C. Pitman, 3½ Sunbeam.

BILLIARDS.

SMITH'S COMMANDING LEAD.

At the half-way stage of this match at Leicester square, London, on Saturday, Smith, who had out-played Falkiner throughout, held a commanding lead. On Saturday afternoon Smith's chief breaks were 79, 62, 95, 82, and 57. Interval (unfinished), against Falkiner's 120 and 87. Interval scores:—Smith, 7,334; Falkiner, 4,622. At night Falkiner was in excellent form, and totalling 976 for an average of 97, made up some leeway. His best breaks were 218, 283 (with a sequence of 51 close cannons), 80, 137, and 141. Smith, after raising his afternoon's unfinished break to 348, made 326, 88, and 96. Closing scores:—

Smith ... 8,000
Falkiner ... 5,398

NOTTINGHAM.

TO-DAY'S PROGRAMME AND SELECTIONS.

Jumping meetings gradually are becoming fashionable again, and, even although clashing partly with Newmarket's Cambridgeshire week, the one commencing at Nottingham to-day bids fair to arouse the greatest interest all over the Midlands. The executive, as usual, deal most liberally with their stakes, and according to all accounts from various training quarters, local and otherwise, there will be plenty of runners competing for the valuable money. Everything is in apple-pie order at Colwick Park, the condition of the going is excellent, and the fences have been stiffened up again according to the requirements of National Hunt Rules. At the moment of wiring the weather does not look absolutely settled. There were few horses on the spot yesterday, but the majority can come this morning comfortably. Selections:—

Clifton Hurdle—Swimmer.
Welbeck Handicap—O'Flyn.
Newark Handicap—Pirnwinder; if absent, Holdcroft.
Three-Year-Old Hurdle—Bar Gold.
Ruddington Handicap—Jimmu.
Wilford Steeplechase—White Heat.

1.45—**CLIFTON (S.) HURDLE** of £150. 2 m. Age st. lb.
FARM GIRL (Mr. Aitken) Aitken 5 12 5
LIFE BUOY (Mr. Arnold) D. Harrison 3 12 5
GLANDURRA (Mr. Bankier) Hastings 3 12 5
GLANCE (Mr. Bennett) Bennett 3 12 5
SYBARITE (Mr. Bonin) Smyth 3 12 5
PIGMENT (Mr. Carlill) Stock 5 12 5
PURO (Mrs. Westgate) Orbell 3 12 5
STAINTON (Mr. Davis) Davis 3 12 5
GOLDEN AGE (Mr. Russell) Shedden 3 12 5
WANTON (Mr. Morris) East 3 12 5
FRIZBURY (Mr. Mosley) Orbell 3 12 5
MERRY NOOK (Capt. Pole) Private 3 12 5
SWIMMER (Mr. McAlpine) H. Harrison 3 12 1
LOPPY (Mr. Pease) Pease 3 12 1
MRS. BEECHAM (Mr. Pidcock) Private 5 12 1
TRAVERSER (Capt. Rich) Private 5 12 1
UNG JE SERVIRAY (Capt. Fletcher) Fletcher 5 12 1
LANDORF (Mrs. Tabor) Tabor 5 12 1
CORSICAN (Mr. Giannelli) Vasey 4 12 0
PETTY CURY (Mr. Harrison) Bennett 4 11 10
VENIZELOS (Mr. Knowles) Ferguson 4 11 10
LEIGHLIN BRIDGE (Mr. Rogers) D. Rogers 4 11 10
REMUERA (Dr. Wallace) Private 4 11 10
FITZPICTON (Mr. Heys) W. Payne 4 10 5

2.15—**WELBECK (S.) HANDICAP HURDLE** of £200. 2 m. Age st. lb.
CUCKMERE LAD (Mr. Batho) Batho a 12 7
BROWN STUDY (Sir F. Price) Gilbert a 12 7
SETTLER (Mr. Ayers) Ayers a 12 4
GOLDEN AGE (Mr. Shedden) Shedden 3 12 3
LIFE BUOY (Mr. Arnold) D. Harrison 3 12 3
MATCHO PAANI (Mrs. Bennett) Bennett 5 12 0
BACTON LAD (Mr. Mollekin) Vasey 5 12 0
PURO (Mrs. Westgate) Orbell 5 11 13
ROAMER (Mr. Skipper) Bennett 6 11 13
HUONORA (Mr. Shaw) Bengetts 6 11 10
GLEN EAGLE (Mr. Edge) Poole 5 11 9
AIR QUEEN (Mr. Morris) Smyth 4 11 9
PRESUMPTUOUS (Mr. Clancy) Clancy 4 11 9
LADY CHARITY (Mr. Dollar) Fitzgerald 4 11 9
GENERAL (Capt. Fletcher) Fletcher 6 11 9
B JAY (7lb. ex.) (Mr. H. Brown) W. Payne 4 11 8
KILNFORD (Mr. Davis) Newey a 11 7
REDELIA (Mr. Piggott) F. Piggott 4 11 7
SHIELING (7lb. ex.) (Mr. Barnett) Coulthwaite 6 11 7
PRETTY SPORT (Capt. Barnett) Barnett 6 11 5
MINORITE (Mr. Tanner) Private 5 11 4
JOLI COEUR (Mr. Jackson) Bradford 9 11 4
LITTLE MILLFORD (Mr. Thomas) D. Harrison 6 11 3
NADA (Mr. Glover) R. Hunt 6 11 0
O'FLYN (Mr. H. Brown) Brown 3 10 10
GAY SCHOLAR (Mr. Dollar) Fitzgerald 5 10 10
FLOATER (Mr. Goldwater) Bullock 5 10 8
PEUDALISM (Mr. Gordon) Cooper 6 10 8
QUARNEROLO (Mr. Thornton) J. T. Dodd 5 10 4
PORTUNA (Mr. Glover) R. Hunt 6 10 4
CHARLOTTE (Mr. Peel) H. Harrison 6 10 3
CORSICAN (Mr. Giannelli) Vasey 4 10 0
CAMELEON (Mr. Colman) Poole 4 10 0
SAN TOME (Mr. Delaney) Private 4 10 0
LEASINGHAM (Mr. Mosley) Private 4 10 0
COMING KING (Mr. E. Tomlinson) Tomlinson a 10 0

2.45—**NEWARK H'CAP STEEPLECHASE** of £300. 2 m. Age st. lb.
SHERWOOD FORESTER (Mr. Settle) H. Harrison a 12 7
HOLDCROFT (Mr. Sutton) F. Hartigan a 12 3
HARTON (Mr. V. Thompson) Settle 6 12 1
CLONREE (Mrs. Blain) Settle a 11 11
A DOUBLE ESCAPE (Mr. Adams) Newey a 11 3
BEGGAR'S END (Lord Queenborough) Gore a 11 3
KNOCKCROGHERY II. (Ld. Londesborough) H. A. Brown a 11 0
PIRNWINDER (Mr. F. Stanley) Hastings 5 10 0
AMMONAL (Mr. Lloyd) Anthony 5 10 0
TEST MATCH (Mrs. Baker) E. Martin a 10 0
PROGRESS (Mr. Duckworth) Hatt 4 10 0

3.15—**THREE-YEAR-OLD HURDLE**, £150. 1 m. 5 f. st. lb.
REDHILL (Mr. V. Thompson) F. Hartigan 11 10
PICKWELL (Mr. Mollekin) Vasey 11 7
GRACEFUL MOVER (Mr. W. Allden) F. Allden 11 7
TIDY BRAMSHOT (Mr. D. Barnett) Private 10 7
CHROMOSPHERE (Capt. Barnett) Barnett 10 7
JARGOON (Mr. Blain) Private 10 7
ERRAND BOY (Mr. Harris) Settle 10 7
EASTER HOLIDAY (Mr. Bland) Smyth 10 7
SONG OF LOVE (Mr. Bosun) Saxby 10 7
FORECAST ACTONA (Mr. Bowness) Cawbourne 10 7
KINGSTHORPE (Mr. W. Brown) Clancy 10 7
ELECTOR (Mr. Clancy) Fitzgerald 10 7
KING'S GOVERNOR (Mr. Dollar) Smith 10 7
DIMANCHE (Mr. Dove) Atenza 10 7
POMMES (Mr. Coby) Private 10 7
THE SHORE (Mr. Hallam) Bennett 10 7
BASKIN (Mr. Hartigan) Martin 10 7
DANSTORM (Mr. H. Miller) Whitaker 10 7
DUSKSTORM (Mr. Perry) Philip 10 7
FLASH SPARK (Mr. W. Philip) Philip 10 7
LOMOND (Mr. J. de Rothschild) Private 10 7
BAR GOLD (Mr. Sheldon) Hastings 10 7
MACHANDO (Mr. F. Sheldon) Hastings 10 7
MACKADALE (Mr. Stevens) Private 10 7
TROIKA (Mrs. Willey) Pope 10 7

3.45—**RUDDINGTON H'CAP 'CHASE**, £150. About 3 m. Age st. lb.
VICO (Mrs. Putnam) Poole a 12 7
SQUARE DANCE (Mr. Curtis) Poole a 12 7
NORTON (Mr. Thompson) F. Hartigan a 12 4
ARDONAGH (Duke of Westminster) Whitaker a 12 3
JIMMU (10lb. ex.) (Mr. Sanday) Sanday a 11 10
WOOLCRAFT (Mr. Settle) H. Harrison a 11 10
VAULX (Mr. C. Piggott) Piggott a 11 8
IRISH LIGHT (Major Carpe) Gooch a 11 8
DEERFOOT (Mr. Dickson) Coulthwaite a 11 5
TOTSON (Major Palmer) Palmer a 11 3
HAZEL DAWN (Mrs. Hollins) W. Payne a 11 3
BULGARDEN (10lb. ex.) (Col. Parnter) F. Lyall a 10 13
GREENOGUE (Capt. Whitman) Butchers a 10 13
ASHWOOD (Lord Londesborough) H. Brown a 10 10
FARGUE DE WET (Sir F. Price) Sanday a 10 9
KENDAL BOY (Mr. Morgan) Gilbert a 10 7
ROLLING KNIGHT (Mr. Howard) Private a 10 7
HILL OF CAMAS (Mr. Jackson) Bradford a 10 7
BANTOX (Col. Bingham) Bletsoe a 10 2
HACKAM (Mr. Stevens) Stevens a 10 0
HOPEFUL (Mr. Spencer) Private a 10 0
BUGLER (Mr. H. Brown) Private a 10 0
SUDAN II. (Sir R. Rankin) Newey a 10 0

4.15—**WILFORD 'CHASE**, £100. 2 m. Age st. lb.
WHITE HEAT (Mrs. Stevens) Stevens 6 11 11
AUTEUR (Mrs. Sanday) Sanday a 11 11
HUIC HOLLOA (Mr. Waddington) Waddington 5 11 8
JOHN PEEL (Sir F. Price) Gilbert 5 11 8
TOYTOWN (Sir E. Hanmer) Private 5 11 1
BATTLE ROYAL (Mr. Carlill) Bletsoe 5 11 1
DARK DRAGON (Mr. Bletsoe) Fitzgerald 6 11 1
MISTY MORNING (Mr. Dollar) Private 5 11 1
MERCENARY (Mr. Duckworth) ... 5 11 1
LADY GREY II. (Capt. FitzGerald) A. Gordon a 11 1
ORMSKIRK (Mrs. Hutton) Poole 6 11 1
CASTILIAN (Mr. McCreery) Private 5 11 1
CARROLSTOWN (Mr. McDonnell) Bennett 6 11 1
DRUMBEE (Mr. Sanday) Sanday 5 11 1
VELDT II. (Col. Spencer) Private 6 11 1
FANTASTICAL (Mr. Gilbey) A. Allden 4 10 9
CAPPOQUIN (Mr. Bibby) Withington 4 10 9
DENIKIN (Mrs. James) Lambton 4 10 9
NASEBY (Mr. Pistt) Whitaker 4 10 9

GAELIC ATHLETIC PASTIMES.

DUBLIN'S LUCKY JUNIOR SEMI-FINAL.

(BY PAT'O.)

The railway strike prevented the Kilkenny team from keeping their appointment with Dublin in the Senior Football Championship, and as a result only one match was played yesterday at Croke Park—the junior test. Westmeath travelled at full strength, and the following teams took the field in cold weather before a good attendance.

Westmeath—Fogarty, Reilly, Mollon, Carey, Hackett, Guildfoyle, McLoughlin, Dalton, Coghlan, Arthur, Casey, Smyth, O'Reilly, and brothers Whelehan.

Dublin—Wilson, Higgins, Cullen, Keogh, Clery, Kavanagh, Quinn, Higgins, Mahony, Duffy, Killane, Rogers, O'Connor, Meade, Hunston.

A strong breeze aided Dublin, who backed the railway goal. For ten minutes the football was poor. Over anxiety was apparent on both sides, and miskicks were frequent in the gusty wind. Westmeath were the first to get a serious attack out, and, kicking low into the wind, they got a footing in Dublin's territory, and Smith sent a point across.

The score encouraged the visitors, and, playing with much spirit, they held their place well. Dublin attacks were beaten repeatedly by the strong punting of Drew and Hackett in the Westmeath defence.

Then the Midlanders got away. From a fast movement by Coghlan, Smith centred to Arthur, and O'Reilly, racing in, drove the ball into the net. Dublin were completely disconcerted by these reverses, and strove hard to change the situation. Kavanagh and Wilson were the two outstanding players in Dublin's midfield, and they fed their forwards abundantly. Westmeath held them effectively until Kavanagh, sending in from the wing, placed the ball in the centre forward's hands. He punted in, and Westmeath's keeper, misjudging the falling ball, turned it into the net behind him.

Dublin played better football from now on. Mahony and Hunston kept rapping at Westmeath's citadel, and one or two fierce onslaughts resulted in Drew and Hackett fighting their way clear and keeping their posts intact to the half hour.

Turning over with a lead of two points, and with a strong following wind to aid them, the game looked safe for Westmeath, and many expected a Dublin collapse. It did not pan out this way, for, settling down to their work with great spirit, Dublin seemed to play far better against the breeze. Westmeath penalised them. Frequent misfielding by Westmeath in their area, and Dublin confined them to dominate the play at midfield, and with Kavanagh and Higgins, Westmeath were held in check. Following a wide, Dublin returned to the attack, and Hunston, kicking a fast point over, brought his side within a point of the leaders.

Vigorous football resulted. It was still anyone's game. Westmeath were speedier in every race for the ball, but were indifferent fielders. Dublin made a brave show against the wind, and looked like equalising on more than one occasion.

Coghlan, Hackett, and Drew were a powerful trio in Westmeath's back line, and Whelehan, Arthur, and Smyth were tireless workers up the field. Smyth sent a long kick well over the bar, and Westmeath were two points ahead. Defective shooting lost Dublin a chance here, and Drew's long drives placed Westmeath in the attack once more. Whelehan got possession in a good position and kicked a fine point.

With the hour rapidly expiring, and Westmeath three points ahead, Dublin's prospects were not bright. They rallied very determinedly, and, showing greater control of the ball, kept Westmeath's line busy.

Just before the final whistle Dublin had a free close in. The kick was well taken, and Hunston, charging in, got his fingers to it and tipped it into the net. Great cheering greeted the green flag, which set the teams level. Westmeath had much the better of the game, and Dublin were decidedly lucky to get another chance. Final score:—

Westmeath—1 goal 4 points.
Dublin—2 goals 1 point.

At yesterday's Central Council meeting efforts were made to speed up the Championships. Mr. O'Toole is going to Limerick to get the teams going, and in all probability the finals will be played at an early date.

Brown Thomas

DURING THIS WEEK
SPECIAL MID-SEASON BARGAINS
In Costumes, Frocks, Furs and Fur Trimmed Coats

FUR, whether as a whole garment or a trimming, has never before been so popular as it is to-day. This display will acquaint you with the newest styles, and convince you too that nowhere else in Dublin are such Unrivalled Fur Values to be obtained as at Brown Thomas's.

18 EXCEEDINGLY Handsome FUR COATS, made from the finest quality selected skins in Seal and Beaver Coney, many trimmed large Natural Skunk Collars, lined Silk Brocade. Price ... 29 Gns. Actually worth 40 Guineas.

INEXPENSIVE FUR COATS in Kolinsky Coney of rich dark brown colour. Various styles. Lined Silk. Price ... 10 Gns.

50 FASHIONABLE FUR TIES. Blue Wolf and Fox, mounted with head and brush. Lined Silk. Price ... 5 Gns.

LARGE BEAVER CONEY FUR WRAPS, two yards long. Lined Silk. Price ... 4 Gns.

HANDSOME SKUNK STOLES, made up from sound skins of natural colour in four strands. Lined Silk. Price ... 10 Gns. Muffs to match. Price 7½ Gns.

NATURAL MONGOLIAN FOX TIES. Animal shape, with head and brush. Lined Silk. Price ... 4½ Gns.

FASHIONABLE Winter Coats made of Fine Suede Velour Cloth, many handsomely trimmed embroidery with large shawl collar of Beaver, Coney, stocked in plain and belted styles. Bargain Price ... 4 Gns. Actually worth 6 Gns.

WARM COSY COATS, in plain and fancy All-Wool Velours, designed with wrap, also plain tailored collars, trimmed silk embroidery. Price ... 3 Gns.

A SPECIAL Lot of Excellent Quality WINTER COATS, tailored in practical style, comprising various Tweed and Blanket Cloths. Price ... 52/6

SUPERIOR Quality Mackintosh Coats, guaranteed waterproof, made in belted styles. Stocked in shades of Grey, Fawn, Nigger and Navy. Price ... 39/6

SHOWERPROOF Tweed Coats, tailored in Raglan shapes. Easy fitting, with swing back. Price ... 52/6

SPECIAL Bargain offer in Fawn Mackintosh Coats, made of reliable quality, guaranteed waterproof. Price ... 30/-

ALL the newest modes are demonstrated in this fashionable display of inexpensive Costumes and Frocks. Below are listed a few typical items of value. Remember, you are assured of Distinction with Economy at Brown Thomas's.

BEAUTIFULLY Tailored AUTUMN SUITS, designed on the newest lines in good quality all-wool Velour Cloths, Gaberdines, and Winter-weight Suitings, effectively trimmed Braids and Embroidery. Coats lined Silk. Special Price ... 4½ Gns. Many worth double.

SMART TAILOR-MADE SUITS, in reliable quality, hard-wearing Scotch Tweeds, perfectly cut and well finished in plain and belted styles. Coats lined Silk. Special Price ... 3 Gns.

NEWEST Autumn COAT FROCKS, tailored from the finest quality all wool Gaberdine, richly trimmed Military Braids. Special Price ... 4½ Gns.

INEXPENSIVE COAT FROCKS for housewear, in Navy and Black Coating Serge. Trimmed Braids. Special Price ... 30/-

USEFUL ALL-WOOL KNITTED SPORTS SUITS, various styles, with belt and patch pockets. Special Price ... 52/6

AFTERNOON and SEMI-EVENING GOWNS, made on becoming lines, in Satin, Charmante, Crepe de Chene, Georgette, etc., richly trimmed lace and embroidery. Special Price ... 4 Gns.

EXCELLENT FROCKS, in nice quality Satin de Chene, stocked in a variety of pretty shades, trimmed self ruchings. Special Price ... 35/6

EXTRAORDINARY Bargains in VELVETEEN FROCKS of nice quality, suitable for Afternoon or Semi Evening Wear, stocked in a variety of shades. Special Price ... 45/6

SPECIAL Offer of Elegant EVENING FROCKS of rich brocaded and beaded silks. Special Price ... 3 Gns.

TAILOR-MADE WALKING SKIRTS, in superior quality Tweeds, made of fancy check and novel stripe designs. Special Price ... 42/-

EXCELLENT Quality PLEATED SKIRTS, made of Suiting Serge, in Navy and Black. Special Price ... 25/6

USEFUL WALKING and SPORTS SKIRTS, reliable quality fancy Tweeds, finished with pockets. Special Price ... 21/-

Brown Thomas and Co., Ltd., Grafton street, Dublin.

ASSOCIATION.

ENGLAND WINS FIRST INTERNATIONAL.

Had the team originally selected to represent Ireland in the first representative game of the season taken the field at West Bromwich on Saturday the English side might have been put to it to open the International tourney as auspiciously as they did. For that again had the home combination been fully extended they might have played better and more resolute football, and so achieved a greater measure of success in the matter of goal scoring. The fact remains that England won by two goals to nothing, although giving purely problematical. The fact remains that England won by two goals to nothing, although giving a disappointing and somewhat erratic display.

Twenty thousand spectators witnessed the match, which was singularly devoid of outstanding incident. The English forwards played a disjointed game, particularly in the first half, when they were right out of touch with each other; but individually they found any amount of work for the Irish defence, which was frequently sorely pressed. The visitors' backs and goalkeeper, however, were remarkably steady, the goalkeeping of Harland being a strong feature. In front, Gillespie was always toiling hard, but he was not given much support. The first half ended without a score.

On changing over, England, as in the opening moiety, had much more of the play, but the forwards showed a marked disinclination to shoot, and when they did try their marksmanship they found Harland always on the alert. In this way the game proceeded without a goal for twenty minutes, when Chambers cleverly opened the account for England, and the same player in the last five minutes made the issue quite safe. It was not a striking performance on the part of the English team, whose forwards scarcely realised expectations; but the Irishmen certainly did as much as could in the circumstances be expected of them. Result:—

England ... 2
Ireland ... 0

The teams were:—
England—E. Taylor (Huddersfield Town); J. Smith (West Bromwich Albion), Harrow (Chelsea); Moss (Aston Villa), G. Wilson (The Wednesday) (capt.), Grimsdell (Tottenham Hotspur) (capt.), Mercer (Sheffield United), Seed (Tottenham Hotspur), Osborne (Fulham), Chambers (Liverpool), and O. Williams (Clapton Orient).
Ireland—Harland (Linfield); Rollo (Blackburn Rovers), Curran (Pontypridd); Emerson (Burnley), Smith (Cardiff City), Morgan (Linfield); Lyner (Manchester United), Irvine (Everton), Nelis (Nottingham Forest), Gillespie (Sheffield United), and Burns (Glenavon).

JACOB'S LUCKY POINT.

At Dalymount Park again on Saturday the Bohemian forwards gave an inglorious display against Jacobs, and threw away a valuable point, which, as things go, they could ill-afford. With the exception of Bleakely in goal and Kirwan at left full, the side was the same which failed to overcome Shamrock Rovers the previous week. The game was, strange to say, a reproduction of the match with the Rovers, inasmuch as the visitors were outplayed in all departments but goal and full-back.

The failure of Bohemians must be credited to the front line absolutely, who were magnificently served by a splendid trio of half-backs, but could do everything except score.

Jacobs are a very much improved side, who play the correct game, but they were outplayed through the field. They put up a fine defence, however, and it was entirely due to Scott and Lynam, at full-back, and Collins, in goal, that they were able to take a point.

After about twenty minutes' play Robinson gained the lead for Bohemians, but previous to this the inside forwards had missed many chances from perfect centres from either wing. Smith equalised for Jacobs before the interval. The second period was fought out in Jacobs' end, and the Bohemian half-backs were seen to fine advantage. They again and again placed the ball in good positions, but the inside forwards made futile efforts to find the net, and in the end had to be satisfied with the division of points.

The feature of a hard-fought game was the great defence put up by Jacobs' fulls, who got through a heavy task with great credit, while in goal Collins did some wonderful saving.

THE RESULTS.

ALL-IRELAND LEAGUE.

	Goals.		Goals.
Bohemians	1	Jacobs	1
Shelbourne	6	Rathmines A.	1
Athlone	2	Pioneers	1
St. James' Gate	4	Dublin United	1
Shelbourne United	1	Midland A.	1
Shamrock Rovers	6	Olympia	0

LEINSTER LEAGUE—I.

Bohemians B	5	Merrion	0
Shelbourne B	2	G.N.R. (Dundalk)	1
Avonmore	3	St. James' Gate B.	2
Brooklyn	3	Midland Athletic B.	0
Glasnevin	1	Richmond	0

IRISH LEAGUE.

Linfield	1	Distillery	0
Glentoran	2	Queen's Island	0
Glenavon	1	Cliftonville	1

INTERNATIONAL.

England	2	Ireland	0

ENGLISH LEAGUE.—DIVISION I.—Aston Villa 2, Bolton Wanderers 0; Burnley 3, Blackburn Rovers 1; Sunderland 3, Chelsea 1; Liverpool 3, Cardiff City 1; Middlesbrough 2, Birmingham 1; Newcastle United 1, Arsenal 1; Nottingham Forest 2, Everton 1; Huddersfield Town 3, Oldham Athletic 0; Manchester City 2, Preston North End 0; Sheffield United 2, Stoke 0; Tottenham H. 3, West Bromwich Albion 1.

ENGLISH LEAGUE.—DIVISION II.—Bury 2, Crystal Palace 1; Clapton Orient 2, The Wednesday 2; Coventry City 1, Derby County 0; Leeds United 0, Leicester City 0; Manchester United 1, Fulham 0; Port Vale 0, Notts County 0; Hull City 1, Rotherham County 0; South Shields 0; Bradford City 0; Stockport County 3, Barnsley 1; West Ham United 2, Blackpool 0; Wolverhampton Wanderers 0, Southampton 0.

SCOTTISH LEAGUE.—DIVISION I.—Airdrieonians 2, St. Mirren 1; Clyde 1, Ayr United 0; Dundee 3, Hamilton Academicals 0; Falkirk 1, Partick Thistle 1; Hibernians 2, Raith Rovers 0; Hearts 2, Kilmarnock 1; Celtic 1, Morton 0; Motherwell 3, Aberdeen 1; Rangers 2, Albion Rovers 2; Alloa Athletic 1, Third Lanark 0.

BOXING.

BILLY MOORE RETIRES IN EIGHTH ROUND.

At the Ring, Blackfriars, on Saturday, Teddy Johns, who returned from America a few months back, won his twenty rounds contest at 9st. 10lb. against Billy Moore (Penygraig) in the eighth round. His form was in no sense convincing, and the Welshman held a good lead on points when, owing to an injured leg, he retired in the eighth round.

Sunbeam
AGENTS:— DUBLIN AND DISTRICT
LINCOLN MOTOR COY.,
LINCOLN PLACE.
MOTORS

HOCKEY.

SENIOR LEAGUE GAMES.

When Saturday's senior matches were finished only two teams were left undefeated in the division, viz., Monkstown and Railway Union, and a fortnight will have to elapse before they, too, will meet. In the meantime the impression that Monkstown will be this season's champions seems well founded.

THREE ROCK ROVERS (6) v. DUBLIN UNIVERSITY (0).

What hockey badly needs to make the game interesting to the onlooker is matches like that which the meeting of Rovers and Trinity brought about on Saturday at Foxrock. Here the spectators really had something to look at, and were kept on the qui vive from the opening bully to the long whistle. The pace was a cracker throughout, but the teams did not spare themselves, and stuck it out manfully to the end. Had the ground not been bumpy it would have been a great match, but as it was the free scoring, and the manner in which the goals came, was well out of the ordinary. Rovers were the first to score, Mahony getting the ball home after about eight minutes' play. Very soon after, however, MacDonough equalised with a swerving shot, and he followed this up by a second goal, thus giving Trinity the lead. But not for long, for O'Reilly equalised in turn, and shortly after a rush of the Rovers' forwards gave Manly a chance, and he placed his side ahead. Just before half-time M'Donagh, who was in great form, receiving from Strong, made the scores level again—3 goals all. This was as it should be, for the game was as even as it was fast, while its great feature was the way in which chances were taken. Rovers made a great bid for victory at the beginning of the second half. First of all, Mahony gave them the lead, and this was followed by a second, from a penalty corner by O'Reilly, a really good effort. Five goals behind, Trinity hastened to make up the leeway, and now M'Donagh and Acheson's work was invaluable. Its reward was three goals by M'Donagh, and for some time it looked as if Trinity would carry off the points. Only in the last half minute did Rovers save the game, a melee in the Trinity goal resulting in Mahony sending in the necessary score, the long whistle finding the game 6 goals all. Teams:—

Three Rock Rovers—J. T. Ennis; W. T. Pigot, H. Hall (capt.); W. C. Campbell, H. Turpin, Rev. A. W. Orr; A. P. Kelly, J. Mahony, Dr. C. J. O'Reilly, A. Robinson.

Dublin University—J. G. M'Manaway; C. Blair, White, J. J. Levingston; M. D. Fox, E. J. E. Gahan, H. W. Strong (capt.); J. M. Eyre, R. M. Evans, J. V. Williams, P. A. M'Donagh, W. E. Acheson.

Umpires—James S. McMahon and T. S. C. Dagg.

MONKSTOWN (3) v. DUBLIN GARRISON (0).

As a test both of Monkstown and Garrison—for many hold a high opinion of the latter's form—there was a lot of real interest in this game at Royal terrace, Kingstown, but the match was hardly up to expectations. At least one expected the military to do better, although it must be remembered that they were up against the strongest defence in Leinster, and their attack was broken up by it over and over again. On the other hand, Monkstown now possess a bona fide forward line, and the result was that they were able to win. Monkstown's ground, however, is still on the new side, and played like it. Garrison shaped well at the outset, and after some give and take play they took a couple of penalty corners which came to nothing, and soon after a shot by Wills went wide. Then it was Monkstown's turn to miss, and they should have scored from this chance, but the period was well advanced before a goal came, Leitch receiving and working through to score a clever goal. Before half-time, however, Haben had to save twice. Monkstown thus led 1-0 at half-time, and for a long while after in the second period it looked as if this would not be improved on, thanks to a good defence generally. A change came as full time was nearer. Monkstown put on pressure, and after Haben had saved from Pearson the latter tried him again, and beat him this time, and a little later Leitch scored Monkstown's third goal. Teams:—

Monkstown—W. Jermyn; G. Darcus, J. Peterson; W. Morrison, E. Webb, D. R. Rowlands (captain), F. Wadsworth, A. Pearson, R. Leitch, R. Burgess, R. Semmance.

Dublin District—Bandsman Haben; Major Sharp (captain), Lieutenant Barthorp; Captain Bryant; Lieutenant Orpwood, Sergeant Pitt; Captain Anderson, Captain Pelly, Bandsman Bryant, Lieutenant Wills, Lieutenant Duncan.

Umpires—Messrs. Orr and McIlveen.

RAILWAY UNION (4) v. KINGSTOWN GRAMMAR SCHOOL (3).

On paper, at any rate, this was a surprising result, for nobody expected Grammar School to be beaten by Railway Union by the margin of only one goal, and that on the latter's ground. But the truth is that they pulled out a much better game than was looked for from them; while Railway, perhaps, took them too lightly. Playing against the wind in the first half, they were on the defensive most of the time. Their backs, however, were sound, and, aided by mistakes of the Railway attack, some of whose shooting was very wild, their goalkeeper was only beaten twice, one occasion being from a penalty bully given against him through his slipping up and falling on the ball during a scramble in the goal-mouth. In the first minute of the game N. Sully scored for Railway. This bucked up Grammar School, and, if their forwards were only occasionally dangerous, they yet scored twice, the first time by F. Cook, which gave them the lead. Just before half-time C. Sully equalised from the penalty bully referred to already. The game was more even in the second half. Early on V. Sully scored. Again the School made the score level, Richie shooting a goal, after a partial clearance of a shot from the left. The game stood at 3 goals all until just before full time, when C. Sully gave his side the points with a face cross-shot. Teams:—

Railway Union—J. Hand; K. Browner, T. Tompkins; J. Black, W. Chaddick (captain), J. Ryan; T. Browner, C. Sully, N. Sully, V. Sully, F. Gillespie.

Kingstown G.S.—C. W. Gibson; G. Kelly, R. J. Devlin (captain); E. Felton, J. B. Marsden, E. Phillips, W. Ritchie, J. Henchy, C. Torkington, P. Cook, C. Cook.

Umpires—[illegible]

FINANCIAL NEWS

IRISH STOCK EXCHANGES.

BUSINESS DONE LAST WEEK.

The following is a full record of the business done on the Dublin and Belfast Stock Exchanges last week in each department, except Consols and War Loans. The day on which the business was done is indicated by the initial letter in parentheses, and dealings in odd lots are marked by an asterisk:—

DUBLIN.

Guaranteed Land Stock—*61 (T.).
2¾ p.c. Land Act Stock—57¼ (M.), 58 (T.), 58¼ (Th.).
3 p.c. Land Act Stock—*63¼ (T.).
Dublin Port 3½ p.c. Stock—*57¼ (W.).
Rathmines and Rathgar Stock—*64 (T.), 65½c (Th.).
Bank of Ireland—229c 30c (T.), 229c (W.), 227c (Th.), 226½c (F.).
Hibernian Bank—6¼ (T.), 6¼ (W.), 6¼ (Th.), 6⅛ (F.).
Munster and Leinster Bank—6½ (M.), 6½ (T.), 6½c (W.).
National Bank—18 *18¼ (M.), 18¼c (T.), 18⅛ (Th.).
Provincial Bank—20⅞ (T.), *20⅞ (Th.).
County Down 4 p.c. Pref.—69½c (T.).
Dublin and S.E. Ord.—17½ (T.), 17 (W.).
Great Northern Ord.—60 (T.), 60b 61a (W.), 60 (Th.).
Great Northern Pref.—*62 (T.).
Great Northern Guar.—65 (M.).
Great Northern Deb.—75½ (T.).
Great Southern Ord.—49 (M.), 49½c ½ (T.), *48⅛ (W.), 48½ 8 (Th.), 48 (F.).
Great Southern Guar.—*63 (M.), 62 (Th.).
Great Southern Deb.—*75 (W.), 72 (Th.), 71 (F.).
Midland G.W. Ord.—*29 (M.), 28½ (T.).
Midland G.W. 4 p.c. Pref.—46 (M.), *46 (W.).
Midland G.W. 4½ p.c. Deb.—67 (M.), 67 (T.).
Anglo-Dutch Rubber—33/3 (Th.).
Arnott Ord.—*5 (W.).
Arnott Pref.—*70/- (T.).
Arnott Deb.—6⅞ (M.).
Bagots Hutton Pref.—*52/6 (M.).
Bass Ratcliff—35/6 (T.).
Bleachers—41/- (Th.), 41/6 (F.).
Bolands Ord.—46/-a (F.).
Bolands Deb.—*7½ (Th.).
British-American Tobacco—87/6 (M.), *86 (W.), 87/3 (Th.).
Burke Ord.—49/- (T.).
Burke Pref.—60/- (M.), *60/- (W.).
Burke Deb.—7½ (W.).
Bukit Sembawang Rubber—1/10½ (W.).
Calicoes—22/6 (T.), 23/- (W.).
Chartered—13/3 (M.).
City of Dublin Steam Ord.—137½ (T.), 138 (F.).
City of Dublin Steam Pref.—102b 103a (T.), 103 (W.), 103b 104a (Th.), 104 (F.).
Coats—65/6 5/9 (M.), *65/9c 5/7½ (T.), 65/- 4/6 4/9 (W.), 65/- (Th.), 64/3 4/- (F.).
Coats Pref.—12 (M.), 12 (W.).
Courtaulds—55/3 (T.), 54/5c (W.), 54 10½ (Th.), 54/9 (F.).
Drewe Wilson Ord.—20/- (M.).
Dock Mill Pref.—15/- (T.).
Dockrell Deb.—6¼a (Th.), 6¾ (F.).
Dolphin Hotel Pref.—70/6 (M.).
Dublin Distillers Pref.—65/-b 85/-a (F.).
Dublin Tram Ord.—*6¼ (T.), *6¼ (Th.).
Dublin Tram Pref.—10¼ (W.).
Dublin City Market—92/6a (F.).
Dunlops—8/9 (M.), 9/7½ 9/6 (T.), 9/6 (W.), 9/6 (Th.), 9/3 (F.).
Dunlop 8 p.c. Deb.—105½ (F.).
Geduld Ord.—5¼ *⅞ (Th.), 5⅛ (F.).
Goulding Pref.—80/- (W.).
Goulding Deb.—77/6 (T.).
Guinness—*43⅛ ⅞ ¼ ⅞ (M.), 43⅛c ⅞ ¼ (T.), 43⅜ ¼ (W.), 43⅛ ⅞ (Th.), 43⅛ (F.).
Guinness Pref.—11⅞ (M.), 11⅞ ⅞c (W.), 11⅞ ⅞ ⅞ (Th.), 11⅞ (F.).
Helton Pref.—62/6b 65/-a (F.).
Maly's Ord.—37/- (T.).
Maly's Pref.—18/1¼ (M.).
Imperial Tobacco Canada—25/10½ (T.).
Imperial Tobacco—69/7½ 9/9 (M.), 69/9 9/7½ 9/9 (T.), 69/6 9/9 (W.), 69/10½ *9/9 9/10½ (Th.), 69/9 (F.).
Irish Civil Service Building—19 (T.).
"Irish Times" 6½ p.c. Pref.—12/3 (F.).
Jameson Deb.—*7 (F.).
Jute Industries 9 p.c. Pref.—20/- (Th.).
Lever 7 p.c. Pref.—19/10½ *20/- (M.), 19/10½ 20/- (W.), 20/- (Th.).
Lipton Pref.—25/3 (T.).
Marconi—46/- 5/6 5/3 5/6 5/4½ (M.), 47/- 7/3 6/6 8/9 8/7½ (T.), 47/9 (W.), *47/6 (Th.), 47/4½ 7/3 (F.).
Moore and Alexanders Pref.—55/- (W.).
Mooney (J. G.) Pref.—70/- (F.).
Maguire and Gatchell Pref.—51/- (W.).
Merchants Warehousing—32/6 (M.).
Marconi Canada—11/- (M.).
Mexican Eagle—59/6 (M.), 59/6 (T.), 57/9 (W.), 57/- (Th.).
Mexican Eagle 7 p.c. Pref.—19/3c (W.).
Mexican Eagle 8 p.c. Pref.—54/6 (Th.).
McBirney—16/- (M.).
McEnnery Bros. Pref.—54a (F.).
North City Milling—*60 (Th.).
Parent Tyre Ord.—*14 (W.), 14/1½ (F.).
Parent Tyre Def.—21/- (T.), 21/6 (W.), 22/3 (F.).
Parkes Pref.—13/- (W.), 13/- (Th.).
Power Pref.—20/- (M.), 20/- (W.), 20/- (Th.).
Radio Gommon—21/3 (W.), 22/- 1/9 (Th.), 21/- (F.).
Radio Pref.—14/9 (Th.), 14/9 (F.).
Sewing Cotton—45/- (Th.), *45/- 5/- (F.).
Shells—85/7½ (W.), 86/7 87/- (Th.).
Shell 7 p.c. Pref.—23/4¼ (Th.), 23/6 (F.).
Thom Pref.—*47/6 (T.).
Todd Burns Deb.—*72/6 (M.).
Union Cold Storage Pref.—20/7½ (M.).
Wam Seng Rubber—9/9 (Th.).
c—Cash. a—Asked. b—Bid.

BELFAST.

Belfast Corporation 3½ p.c. (1940)—75½ (M.).
London County Westminster and Parrs—17¼ (M.), 17⅞ (F.).
Northern Banking Co. "A"—5 (M.), 5 (Th.).
Northern Banking Co. "B"—2¼ (M.), 2¼ (Th.).
Belfast and Co. Down Railway 4½ p.c. "A" Pref.—75 (M.).
Belfast and Co. Down Railway 4 p.c. Pref.—69⅛ (T.), 69 (Th.).
Great Northern Railway Stock—59 (M.), 60 (T.), 60 (Th.), 60½ (F.).
Great Northern Railway 4 p.c. Pref.—62 (F.).
British-American Tobacco—87/3 (M.), 87/- (Th.).
Burmah Oil—5⅞ (T.).
Coats—65/- (M.), 65/9 (T.), 65/9 65/3 (W.), 65/- (Th.), 65 (F.), 24½ 24¼ 25 (Th.), 25⅛ 25 (F.).
Distillers Co.—23/- (M.), 23⅛ 25 (F.).
Dunlop Rubber Co.—9/- (T.), 9/- 9/7½ 9/4½ (W.), 9/6 9/7½ 9/6 (Th.), 9/6 (F.).
Dunville—12¼ (Th.).
Guinness (Arthur)—43⅛c (F.).
Hughes (Bernard) Ord.—27/- (T.), 27/- (W.), 27/- (F.).
Imperial Tobacco—69/10½ 69/9 69/10½ (Th.), 69/6 (F.).
Imperial Tobacco of Canada Ord.—24/1¼ (Th.).
Inglis Ord.—48/- (W.), 48/- (F.).
"Irish News"—10/- (Th.).
Lever Bros. 7 p.c. Pref.—19/10½ 19/9 19/10½ (M.), 19/10½ (Th.), 19/10½ (F.).
Linen Thread Co. Pref. Ord. 6 p.c.—21/- (T.), 21/- (W.).
Marconi—48/- 48/9 (W.).
Mexican Eagles—2¼ (Th.).
McConnell's Distillery 5 p.c. Pref.—4¼ (Th.).
Workman, Clark and Co. Deb.—81¼ (M.).
Young and Anderson—13/- (Th.).
York street Flax-spinning Co. 6 p.c. Pref.—8½ 9 (M.), 9 (T.), 9 (W.), 9¼ (Th.).
York street Flax-spinning Co. 4½ p.c. Deb.—78 (W.).
York street Flax-spinning Co. Ord.—38½ (Th.).

DIVIDENDS AND REPORTS.

DUNVILLE AND CO.—The directors, subject to audit, recommend a final dividend of 25/- per share, less income tax, for the year ending 30th September, 1922. This time last year the dividend was 25/- per share.

NORTH OF SCOTLAND REVERSIONARY.—Dividend of 5 per cent., less tax.

WILSON'S BREWERY.—Interim dividend of 4 per cent. actual on Ordinary Shares.

WOODWARD GROSVENOR AND CO.—Dividend on Ordinary Shares of 10 per cent.

BUSHELL, WATKINS AND SMITH.—Dividend of 8 per cent., less tax, on Ordinary for half-year.

FREDERICK LENEY AND SONS.—Dividend of 5 per cent., less tax, on Ordinary for half-year.

ALLYNUGGER TEA.—Dividend of 3 per cent., less tax, on Preference Shares.

SCOTTISH AUSTRALIAN MINING.—Interim dividend of 2½ per cent.

CALLENDER'S CABLE AND CONSTRUCTION.—Interim dividend at rate of 5 per cent. per annum on Ordinary.

SOUTH AFRICAN LIGHTING.—Interim dividend at rate of 7 per cent. per annum, less tax, on Ordinary.

WILLIAMS FOSTER AND CO., AND PASCOE GRENFELL AND SONS.—Dividend of 10 per cent., free of tax, on Ordinary Shares for sixteen months.

CANADIAN BANK OF COMMERCE.—Dividend at 3 per cent. and bonus of 1 per cent. upon capital stock for three months ending November 30th.

BANK OF MONTREAL.—Dividend of 3 per cent. for quarter ending October 31st, payable 1st December, plus bonus of 2 per cent. for current year ending 31st October.

MACNIVEN AND CAMERON.—Directors announce that, in view of debit balance brought forward, they cannot recommend payment of dividend on Preference Shares.

PROVINCIAL CINEMATOGRAPH THEATRES.—Directors announce that payment of the half-year's dividend, due November 1st, on the 7½ per cent. "B" Cumulative Pref. Shares has been postponed.

BIRMINGHAM MOTOR SHARE MARKET.

Friday's closing prices—Alldays and Onions 1/3; Austin Ord., 2/9; do. B Pref., 3/1½; do. Prefd. 10 p.c., 2/1½; Belsize Motor, 4/5; Birmingham Small Arms, 9/1½; Binemel Bros., 36/6; Bowden Brake, 9/6; Bretts Stamping, 19/10½; Brolt, 6/6; Brooks (J. B.), 30/-; Calcott Bros. 59/-; Calthorpe Invest, 12/3; Charron Motor, 1/-; Components, 9/6; Coventry Chain, 17/10½; Crossley Motors, 6/4½; Dennis Bros., 28/-; Enfield Cycle 30/9 x.d.; Fodens, 30/-; Halford Cycle, 48/-; Halley's Motor, 6/-; Harper Bean, 1/6; Humber Johnson, 24/9; Humber, 21/7½; do. Pref., 13/-; James Cycle, 18/-; Leyland Motor, 3/6; Leyland Rubber, 20/1½; Lucas (Jos.), 34/6; Maudslay, 7/-; Napier Ord., 6/9; do. Pref., 12/6; New Hudson, 26/3; Riley (Coventry), 8/9; Rolls Royce, 24/-; Rovers, 21/4½ x.d.; Rudge-Whitworth, 20/6; do. Pref., 4; S.T.D. Motors, 7/9; do. Pref., 4; Singer and Co., 23/-; Smith (S.) and Sons, Smith's Stamping, 20/6 x.d.; Standard Motor, 4/-; Star Engineering, 5/1½; Stoney Spare Wheel, 29/6; Stevens (A. J.), 26/3; Straker Squire, 3/-; Swift, 13/3; do. Pref., 13/6; Triumph, 34/-; Tyrrell (C. A.) and Co. Prefd., 6/-; Vauxhall Motors, 7/9; Vulcan Motor, 3/-; Wolseley Motor Pref., 9/7½; Wrigley (E. G.) 3/9; Dunlop Rubber Co., A. Pref., 17/-; do. B Pref., 15/6; Parent Tyre Ord., 14/-; do. Pref., 13/6; do. Deferred, 21/-; Tyre Investment, 9/-.

PRICES OF RECENT ISSUES.

Adelaide Electric 6½ p.c. "C" Pref., 20/6; Aerated Bread 6½ p.c. Pref. (11/- pd.), 8d.-1s.; Auckland Electric Power 5½ p.c. Debs. (fully pd.), 102-½; Baker (C.) 6½ p.c. Debs. (fully pd.), 102-3; Bengal Telephone 7 p.c. Bonds (fully pd.), 100-½; County of London Electric Ord., 3/9-4/3 pm.; County of London Electric 6½ p.c. Pref. (2/6 paid), 1/9-2/3 pm.; Crosse and Blackwell 6 p.c. Debs. (£75 paid), 6-5 dis.; Daily Mail Trust 7 p.c. Debs. (£50 paid), 5½-½; Empire Paper 6½ p.c. Debs. (fully paid), 101-2; Greater Prague 7½ p.c. Bonds (fully paid), 97-8; Inveresk Paper 8 p.c. Pref. (12/6 paid), 3-4; Inveresk Paper 6½ p.c. Debs. (£65 paid), 4-5; Platt Brothers Ord. (fully paid), 44/3-44/9; Platt Brothers 7 p.c. Pref. (fully paid), 23/6-24/-; Iron and Steel 7 p.c. Debs. (fully paid), 97-[illegible]

...homas
WEEK
...N BARGAINS
...s, Furs and Coats
...he newest modes are demonstrated in this fashionable display of ...e Costumes and Frocks. Below ... a few typical items of value ... you are assured of Distinc... Economy at Brown Thomas's.
...IFULLY Tailored AUTUMN ... 4½ Gns.
...TAILOR-MADE SUITS ... 3 Gns.
... Autumn COAT FROCKS ... 4½ Gns.
...ENSIVE COAT FROCKS ... 30/-
... ALL-WOOL KNITTED ...RTS SUITS ... 52/6
...NOON and SEMI-EVENING ... 4 Gns.
...LENT FROCKS ... 35/6
...ORDINARY Bargains in VEL... 45/6
... Offer of Elegant EVENING ... 3 Gns.
...R-MADE WALKING SKIRTS ... 42/-
...LENT Quality PLEATED ... 25/6
... WALKING and SPORTS ... 21/-
...ton street, Dublin.

...unbeam
AGENTS:—
DUBLIN AND DISTRICT
LINCOLN
MOTOR COY.,
LINCOLN PLACE.
...IOTORS

HOCKEY.

...NIOR LEAGUE GAMES.

...Saturday's senior matches were finished ... teams were left undefeated in the division ... and Railway Union, and a fortnight ... to elapse before they, too, will meet ... the impression that Monkstown will ... champions seem well founded.

...ROCK ROVERS (6) v. DUBLIN UNIVERSITY (6).

...hockey badly needs to make the game ... to the onlooker is matches like that which ... of Rovers and Trinity brought about at ... Foxrock. Here the spectators really ... to look at, and were kept on the ... from the opening bully to the long whistle ... cracker throughout, but the teams ... themselves, and stuck it out manfully ... the ground not been bumpy ... a great match, but as it was ... and the manner in which the goals ... well out of the ordinary. Rovers were ... to score, Mahony getting the ball home ... minutes' play. Very soon after ... equalised with a swerving shot ... by a second goal, thus ... in turn, and shortly after a rush ... gave Manly a chance, and ... Just before half-time ... in great form, receiving from ... the scores level again—3 goals all ... the great feature was the ... taken. Rovers made a final ... at the beginning of the second half ... Mahony gave them the lead, and ... from a penalty corner ... Five goals behind ... to make up the leeway, and ... work was invaluable ... Trinity would carry off ... Only in the last half minute did Rovers ... the necessary score ... J. T. Emme; W. T. Pigot ... Campbell, H. Turpin, Rev. ... J. Mahony, Dr. C. J. O'Reilly ... University—J. G. M'Manaway; C. Blair ... J. Livingston; M. D. Fox ... W. Strong (capt.); J. M. Eyre ... V. Williams, R. A. M'Donagh ... James S. McMahon and T. S. C. Dagg.

...TOWN (3) v. DUBLIN GARRISON (8).

...both of Monkstown and Garrison—for ... opinion of the latter's form ... interest in this game at Royal ... Kingstown, but the match was hardly ... expected the military ... remembered that ... strongest defence in Leinster ... broken up by it over and ... the other hand, Monkstown now ... forward line, and the result was ... to win. Monkstown's ground ... the new side, and played like it ... at the outset, and after some ... took a couple of penalty ... came to nothing, and soon after ... wide. Then it was Monkstown's ... scored from the ... well advanced before ... Leitch receiving and working through ... Before half-time, however ... Monkstown thus led 1-0 ... for a long while after in the ... looked as if this would not be ... to a good defence generally ... full time was nearer. Monkstown ... after Haben had saved from ... tried him again, and beat him ... later Leitch scored Monkstown's ... goal). Teams:— ... W. Jermyn; G. Darcus, J. Peterson ... E. Webb, D. R. Rowlands (captain) ... A. Pearson, R. Leitch, R. Burgess ... District—Bandsman Haben; Major Sharp ... Lieutenant Barthorp; Captain Bryant ... Orpwood, Sergeant Pitt; Captain Ander... Pelly, Bandsman Bryant, Lieutenant ... Duncan ... Messrs. Orr and McIlveen.

...WAY UNION (4) v. KINGSTOWN GRAMMAR SCHOOL (3).

...at any rate, this was a surprising ... nobody expected Grammar School to ... Railway Union by the margin of one ... and that on the latter's ground. But the ... that they pulled out a much better game ... looked for from them; while Railway ... them too lightly. Playing against the ... first half, they were on the defensive ... the time. Their backs, however, were ... aided by mistakes of the Railway ... whose shooting was very wild, the ... was only beaten twice, one occasion ... a penalty bully given against him ... slipping up and falling on the ball ... scramble in the goal-mouth. In the first ... the game N. Sully scored for Railway ... Grammar School, and, if their ... were only occasionally dangerous, they ... the first time by F. Cook, which ... and the next by Torkington, which gave ... lead. Just before half-time C. Sully ... from the penalty bully referred to already ... more even in the second half ... Sully scored. Again the School made ... Richie shooting a goal, after a ... of a shot from the left. The game ... goals all until just before full time ... gave his side the points with a ... Teams:— ... Union—J. Hand; K. Browner ... J. Black, W. Chiddick (captain) ... Browner, C. Sully, N. Sully, V. Sully ... G.S.—C. W. Gibson; G. Kelly, E. J. ... (captain); E. Felton, J. B. Marsden ... W. Ritchie, J. Henchy, C. Torkington ... C. Cook ... Messrs. ...

FINANCIAL NEWS

IRISH STOCK EXCHANGES.

BUSINESS DONE LAST WEEK.

The following is a full record of the business done on the Dublin and Belfast Stock Exchanges last week in each department, except Consols and War Loans. The day on which the business was done is indicated by the initial letter in parentheses, and dealings in odd lots are marked by an asterisk:—

DUBLIN.

Guaranteed Land Stock—*61 (T.).
2¾ p.c. Land Act Stock—57½ (M.), 58 (T.), 58½ (Th.).
3 p.c. Land Act Stock—*63½ (T.).
Dublin Port 3½ p.c. Stock—*57½ (W.).
Rathmines and Rathgar Stock—*64 (T.), 65½c (Th.), 226½c (F.).
Bank of Ireland—229c 30c (T.), 229c (W.), 227c (Th.), 226½c (F.).
Hibernian Bank—6¼ (T.), 6⅛ (W.), 6⅛ (Th.), 6⁷⁄₁₆ (F.).
Munster and Leinster Bank—6⅞ (M.), 6⅞ (T.), 6⅞c (W.).
National Bank—18 *18¼ (M.), 18½c (T.), 18⁷⁄₁₆ (Th.).
Provincial Bank—20⅞ (T.), *20⅞ (Th.).
County Down 4 p.c. Pref.—69½c (T.).
Dublin and S.E. Ord.—17½ (M.), 17 (W.).
Great Northern Ord.—60 (T.), 60b 61a (W.), 60 (Th.).
Great Northern Pref.—*62 (T.).
Great Northern Guar.—65 (M.).
Great Northern Deb.—75½ (T.).
Great Southern Ord.—49 (M.), 49½c ½ (T.), *48½ (W.), 48½ 8 (Th.), 48 (F.).
Great Southern Guar.—*63 (M.), 62 (Th.).
Great Southern Deb.—*75 (W.), 72 (Th.), 71 (F.).
Midland G.W. Ord.—*29 (M.), 28½ (T.).
Midland G.W. 4 p.c. Pref.—46 (M.), *46 (W.).
Midland G.W. 4½ p.c. Deb.—67 (M.), 67 (T.).

Anglo-Dutch Rubber—33/3 (Th.).
Arnott Ord.—*5 (W.).
Arnott Pref.—*70/- (T.).
Arnott Deb.—6⅞ (M.).
Bagots Hutton Pref.—*52/6 (M.).
Bass Ratcliff—35/9 (T.).
Bleachers—41/- (Th.), 41/6 (F.).
Bolands Ord.—46/-a (F.).
Bolands Deb.—*7½ (Th.).
British-American Tobacco—87/6 (M.), *86/6 (W.), 87/3 (Th.).
Burke Ord.—49/- (T.).
Burke Pref.—60/- (M.), *60/- (W.).
Burke Deb.—7½ (W.).
Bukit Sembawang Rubber—1/10½ (W.).
Calicos—22/6 (T.), 23/- (W.).
Chartered—13/3 (M.).
City of Dublin Steam Ord.—137½ (T.), 138 (F.).
City of Dublin Steam Pref.—102b 103a (T.), 103 (W.), 103b 104a (Th.), 104 (F.).
Coats—65/6 5/9 (M.), *65/9c 5/7½ (T.), 65/- 4/6 4/9 (W.), 65/- (Th.), 64/3 4/- (F.).
Coats Pref.—12 (M.), 12 (W.).
Courtaulds—55/3 (T.), 54/6c (W.), 54/10½ (Th.), 54/9 (F.).
Crewe Wilson Ord.—20/- (M.).
Dockrell Pref.—15/- (T.).
Dockrell Deb.—6½a (Th.), 6⅞ (F.).
Dolphin Hotel Pref.—70/6 (M.).
Dublin Distillers Pref.—65/-b 85/-a (F.).
Dublin Tram Ord.—*6⅞ (T.), *6⅞ (Th.).
Dublin Tram Pref.—10¼ (W.).
Dublin City Market—92/6a (F.).
Dunlops—8/9 (M.), 9/7½ 9/6 (T.), 9/6 (W.), 9/6 (Th.), 9/3 (F.).
Dunlop 8 p.c. Deb.—105¼ (F.).
Goulding Ord.—5¼ *⁵⁄₁₆ (Th.), 5⅜ (F.).
Goulding Pref.—80/- (W.).
Goulding Deb.—77/6 (T.).
Guinness—*43¼ ⁷⁄₁₆ ¼ ⁵⁄₁₆ (M.), 43¼c ⁵⁄₁₆ ¼ (T.), 43⁵⁄₁₆ ⅜ (W.), 43¼ ⁵⁄₁₆ (Th.), 43¼ (F.).
Guinness Pref.—11¹⁵⁄₁₆ (M.), 11⅞ ⅞c (W.), 11⅞ ¹⁵⁄₁₆ ⅞ (Th.), 11¹⁵⁄₁₆ (F.).
Helton Pref.—62/6b 65/-a (F.).
Hely's Ord.—27/- (T.).
Hely's Pref.—16/1½ (M.).
Imperial Tobacco Canada—23/10½ (T.).
Imperial Tobacco—69/7½ 9/9 (M.), 69/9 9/7½ 9/9 (T.), 69/6 9/9 (W.), 69/10½ *9/9 9/10½ (Th.), 69/9 (F.).
Irish Civil Service Building—19 (T.).
"Irish Times" 6½ p.c. Pref.—12/3 (F.).
Jameson Deb.—*7 (F.).
Jute Industries 9 p.c. Pref.—20/- (Th.).
Lever 7 p.c. Pref.—19/10½ *20/- (M.), 19/10½ 20/- (W.), 20/- (Th.).
Lipton Pref.—23/3 (T.).
Marconi—46/- 5/6 5/3 5/6 5/4½ (M.), 47/- 7/3 8/6 8/9 8/7½ (T.), 47/9 (W.), *47/6 (Th.), 47/4½ 7/3 (F.).
Meers and Alexanders Pref.—55/- (W.).
Mooney (J. G.) Pref.—70/- (Th.).
Maguire and Gatchell Pref.—51/- (W.).
Merchants Warehousing—32/6 (M.).
Marconi Canada—11/- (M.).
Mexican Eagle—59/6 (M.), 59/6 (T.), 57/9 (W.), 57/- (Th.).
Mexican Eagle 7 p.c. Pref.—19/3c (W.).
Mexican Eagle 8 p.c. Pref.—54/6 (Th.).
McBirney—16/- (M.).
McEnnery Bros. Pref.—5½a (F.).
North City Milling—*60/- (Th.).
Parent Tyre Ord.—*14 (W.), 14/1½ (F.).
Parent Tyre Def.—21/- (T.), 21/6 (W.), 23/3 (F.).
Parkes Pref.—13/- (W.), 13/- (Th.).
Power Pref.—20/- (M.), 20/- (W.), 20/- (Th.).
Radio Common—21/3 (W.), 22/- 1/9 (Th.), 21/- (F.).
Radio Pref.—14/9 (Th.), 14/9 (F.).
Sewing Cotton—45/- (Th.), *45/- 5/- (F.).
Shells—85/7½ (W.), 86/7 87/- (Th.).
Shell 7 p.c. Pref.—23/4½ (Th.), 23/6 (F.).
Thom Pref.—*47/6 (T.).
Todd Burns Deb.—*72/6 (M.).
Union Cold Storage Pref.—20/7½ (M.).
Yam Seng Rubber—2/9 (Th.).
c—Cash. a—Asked. b—Bid.

BELFAST.

Belfast Corporation 3½ p.c. (1940)—75½ (M.).
London County Westminster and Parrs—17⅛ (M.), 17⁷⁄₁₆ (F.).
Northern Banking Co. "A"—5 (M.), 5 (Th.).
Northern Banking Co. "B"—2¼ (M.), 2¼ (Th.).
Belfast and Co. Down Railway 4½ p.c. "A" Pref.—75 (M.).
Belfast and Co. Down Railway 4 p.c. Pref.—69⅛ (T.), 69 (Th.).
Great Northern Railway Stock—59 (M.), 60 (T.), 60 (Th.), 60¼ (F.).
Great Northern Railway 4 p.c. Pref.—62 (F.).
British-American Tobacco—87/3 (M.), 87/- (Th.).
Burmah Oil—5⁷⁄₁₆ (Th.).
Coats—65/- (M.), 65/9 (T.), 65/9 65/3 (W.).
Distillers Co.—23 (M.), 22½ 23¼ 23⅛ (T.), 24⅛ 24⅜ (W.), 25 (Th.), 25⅛ 25 (F.).
Dunlop Rubber Co.—9/- (T.), 9/- 9/7½ 9/4½ (W.), 9/6 9/7½ 9/6 (Th.), 9/6 (F.).
Dunville—12½ (Th.).
Guinness (Arthur)—43⅛ (F.).
Hughes (Bernard) Ord.—27/- (T.), 27/- (W.), 27/- (F.).
Imperial Tobacco—69/10½ 69/9 69/10½ (Th.), 69/6 (F.).
Imperial Tobacco of Canada Ord.—24/1½ (Th.).
Inglis Ord.—48/- (W.), 48/- (F.).
"Irish News"—10/- (Th.).
Lever Bros. 7 p.c. Pref.—19/10½ 19/9 19/10½ (M.), 19/10½ (Th.), 19/10½ (F.).
Linen Thread Co. Pref. Ord. 6 p.c.—21/- (T.), 21/- (W.).
Marconis—49/- 48/9 (W.).
Mexican Eagles—2⅞ (Th.).
M'Connell's Distillery 5 p.c. Pref.—4½ (Th.).
Workman, Clark and Co. Deb.—81½ (M.).
Young and Anderson—15/- (F.).
York Street Flax-spinning Co. 6 p.c. Pref.—8¾ 9 (M.), 9 (T.), 9 (W.), 9¼ (Th.).
York street Flax-spinning Co. 4½ p.c. Deb.—78 (W.).
York street Flax-spinning Co. Ord.—28½ (Th.).

DIVIDENDS AND REPORTS.

DUNVILLE AND CO.—The directors, subject to audit, recommend a final dividend of 25/- per share, less income tax, for the year ending 30th September, 1922. This time last year the dividend was 23/- per share.

NORTH OF SCOTLAND REVERSIONARY.—Dividend of 5 per cent., less tax.

WILSON'S BREWERY.—Interim dividend of 4 per cent. actual on Ordinary Shares.

WOODWARD GROSVENOR AND CO.—Dividend on Ordinary Shares of 10 per cent.

BUSHELL, WATKINS AND SMITH.—Dividend of 8 per cent., less tax, on Ordinary for half-year.

FREDERICK LENEY AND SONS.—Dividend of 5 per cent., less tax, on Ordinary for half-year.

ALLYNUGGER TEA.—Dividend of 3 per cent., less tax, on Preference Shares.

SCOTTISH AUSTRALIAN MINING.—Interim dividend of 2½ per cent.

CALLENDER'S CABLE AND CONSTRUCTION.—Interim dividend at rate of 5 per cent. per annum on Ordinary.

SOUTH AFRICAN LIGHTING.—Interim dividend at rate of 7 per cent. per annum, less tax, on Ordinary.

WILLIAMS FOSTER AND CO., AND PASCOE GRENFELL AND SONS.—Dividend of 10 per cent., free of tax, on Ordinary Shares for sixteen months.

CANADIAN BANK OF COMMERCE.—Dividend at 3 per cent. and bonus of 1 per cent. upon capital stock for three months ending November 30th.

BANK OF MONTREAL.—Dividend of 3 per cent. for quarter ending October 31st, payable 1st December, plus bonus of 2 per cent. for current year ending 31st October.

MACNIVEN AND CAMERON.—Directors announce that, in view of debit balance brought forward, they cannot recommend payment of dividend on Preference Shares.

PROVINCIAL CINEMATOGRAPH THEATRES.—Directors announce that payment of the half-year's dividend, due November 1st, on the 7½ per cent. "B" Cumulative Pref. Shares has been postponed.

BIRMINGHAM MOTOR SHARE MARKET.

Friday's closing prices:—Alldays and Onions, 1/3; Austin Ord., 2/9; do. B Pref., 3/1½; do. Prefd. 10 p.c., 2/1½; Belsize Motor, 4/6; Birmingham Small Arms, 9/1½; Bluemel Bros., 36/6; Blowden Brake, 9/6; Bretts Stamping, 19/10½; Brait, 6/6; Brooks (J. B.), 30/-; Calcott Bros., 5/9; Calthorpe Invest, 12/3; Charron Motor, 1/9; Components, 9/6; Coventry Chain, 17/10½; Crossley Motors, 6/4½; Dennis Bros., 28/-; Enfield Cycle, 30/9 x.d.; Fodens, 30/-; Halford Cycle, 48/-; Halley's Motor, 6/-; Harper Bean, 1/6; Hughes Johnson, 24/9; Humber, 21/7½; do. Pref., 15/9; James Cycle, 15/-; Leyland Motor, 3/6; Leyland Rubber, 20/1½; Lucas (Jos.), 34/6; Maudslay, 7/6; Napier Ord., 6/9; do. Pref., 12/6; New Hudson, 16/3; Riley (Coventry), 8/9; Rolls Royce, 24/9; Rovers, 21/4½ x.d.; Rudge-Whitworth, 20/6; do. Pref., 4; S.T.D. Motors, 7/9; do. Pref., 11/3; Singer and Co., 25/-; Smith (S.) and Sons, 4/-; Smith's Stamping, 20/6 x.d.; Standard Motor, 41/6; Star Engineering, 5/1½; Stepney Spare Wheel, 29/6; Stevens (A. J.), 26/3; Straker Squire, 1/3; Swift, 13/3; do. Pref., 13/6; Triumph, 34/-; Vauxhall (C. A.) and Co. Prefd., 6/-; Vauxhall Motor, 7/9; Vulcan Motor, 3/-; Wolseley Motor Pref., 8/7½; Wrigley (E. G.) 3/9; Dunlop Rubber, 9/3; do. A. Pref., 17/-; do. B Pref., 15/6; Parent Tyre Ord., 14/-; do. Pref., 13/6; do. Deferred, 23/-; Tyre Investment, 9/-.

PRICES OF RECENT ISSUES.

Adelaide Electric 6½ p.c. "C" Pref., 20/6-21/6. Aerated Bread 6½ p.c. Pref. (11/- pd.), 8d.-1/- pm. Auckland Electric Power 5½ p.c. Debs. (fully paid), 102½-½. Baker (C.) 6½ p.c. Debs. (fully paid), 102-3x. Bengal Telephone 7 p.c. Bonds (fully paid), 100-1½. County of London Electric Ord. (5/- paid), 3/9-4/3 pm. County of London Electric 6 p.c. Pref. (2/6 paid), 1/9-2/3 pm. Crossens and Heatons 6 p.c. Debs. (£75 paid), 4-5 dis. "Daily Mail" Trust 7 p.c. Debs. (£50 paid), 5½-6½ pm. Empire Paper 6½ p.c. Debs. (fully paid), 102-3½. Greater Prague 7½ p.c. Bonds (fully paid), 84½-5½. Inveresk Paper 8 p.c. Pref. (12/6 paid), ½-⅞ dis. Inveresk Paper 6½ p.c. Debs. (£65 paid), par-2 pm. Platt Brothers Ord. (fully paid), 44/3-44/9. Platt Brothers 7 p.c. Pref. (fully paid), 23/6-24. Tata Iron and Steel 7 p.c. Debs. (fully paid), 92½-3½.

LONDON MONEY MARKET.

HEAVY FALL IN THE MARK.

Conditions were quite comfortable in Lombard street on Saturday, owing to the smaller demand for money rather than to any increase in supplies of floating credit. Loans for either a day or a week were granted at 1½ per cent., with balances offering on easier terms towards the close. Renewals were made at the same figure.

Bank Rate (Discount) changed July 13, 1922, 3%				
60 days (fine)	2⅝%			
3 months	2⅝ 2⅝%	Trade	3	3½%
4 months	2⅝%	"	3	3½%
6 months	2⅝%	"	3¼	3½%
Loans to brokers day-to-day				1½%
" for a week				1½%
Deposit allowance: Banks at call				1 %
" Discount houses, at call				1 %
" at notice				1¼%

Nothing fresh transpired in discounts, the "Tap" rate for additional Treasury bills remaining at 2 per cent. as anticipated. January Treasuries were offering at 2½ per cent., and the new bills at just a shade under that figure. The banks, however, were not buying, and the tone of the market was firm. Fine three months' bills were still quoted at 2⅝—2⅝ per cent.

Silver was steadier on a little Indian buying and the cessation of China selling, and the price for bars was maintained at 33⅞d. per ounce for spot, and 33⅝d. for forward delivery.

The Foreign exchanges were quieter, with a generally easier tendency, marks being again prominent, with a fresh slump to 19,700 compared with Friday's closing price of 17,300 to the £. The close was a little better at 19,350. Early last week the price was 12,700. Francs gave way to 60.42, Belgian francs moving in sympathy to 65.25, and Italian lire to 106⅝. Other Continental currencies were steady apart from Polish marks, which offered at over 50,000 to the £. Sterling on New York was maintained at 4.46⅞ dollars. The following are closing quotations:—

—	October 21.		October 20.		Normal Rate.
Alexandria	97⅝		97⅝		97⅝d
Amsterdam	11.40⅜	11.41	11.40⅜	11.41	12.10
B. Ayres	44½	44⅝	44½	44½	47.58
Barcelona	29.07	29.10	29.13	29.16	25.22
Berlin	19,300	19,400	17,500	offered	20.40
Bombay	1/3⅝	1/3¹¹⁄₃₂	1/3⅝	1/3¹¹⁄₃₂	1/4¼
Brussels	65.28	65.27	64.90	65.00	25/22¼
Calcutta	1/3⅝	1/3¹¹⁄₃₂	1/3⅝	1/3¹¹⁄₃₂	1/4
Christiania	25.17	25.22	25.10	25.20	18.15
Copenhagen	22.23	22.28	22.25	22.35	18.15
Czecho-Slov	136	137	133	137	—
Finland	188½	189	184	188	25.22½
Greece	215	220	215	220	25.22½
Hong Kong	2/5¾	2/6	2/5¾	2/6¾	†
Hungary	10,000	12,000	10,250	11,250	—
Italy	106⅝	106¾	106¼	106½	25.22½
Lisbon	2⅛	2¾	2⅝	2¾	53⅛d.
Madrid	29.10	29.12	29.10	29.15	25.22½
Mexico	26½		26⅝		24½d.
Montreal	4.46	4.46⅝	4.46	4.46⅝	4.86
Montevideo	41¾	42¼	41⅝	42	51d.
New York	4.46⅞	4.47	4.46¾	4.47¼	4.86
Paris	60.40	60.45	60.10	60.20	25.22
Poland	48,000	52,000	45,000	50,000	—
RiodeJan	5⅞	6	6⅛	6	16d.
Roumania	720	740	720	740	—
Shanghai	3/3¾	3/3¾	3/3¾	3/3¾	†
Singapore	2/4		2/4		2/4⅛
Stockholm	16.70	16.72	16.70	16.75	18.15
Switzerland	24.42	24.45	24.48	24.53	25.22
Valparaiso	31.90		32.00		13.33
Vienna	310,000	330,000	305,000	335,000	—
Yokohama	2/1⅞	2/1⅞	2/1⅞	2/1⅞	24.58

The Times quotation for the German mark to-day is 19,350.

FINANCIAL PARAGRAPHS.

Persistent rumours have been circulated recently suggesting that amalgamations between Courtaulds, Ltd., and Lister and Co., Ltd., of Bradford, and between J. P. Coats, Ltd., Paisley, and Lister and Co. are in prospect. Some statements allege that Messrs. Coats have acquired controlling interest in Listers' vast undertaking. It has been officially stated by Messrs. Lister and Co. that there is no truth in either rumour.

It is unfortunate that the directors of Callender's Cable and Construction Company have been compelled to reduce their interim dividend from 5 to 2½ per cent. for the half-year ended June 30 last. At the annual meeting in May the chairman referred to the difficulty of the international position, and stated that the current year's business would depend largely upon improvement on the Continent. Since then foreign exchanges have been in a parlous condition, and a satisfactory agreement with regard to Germany has yet to be arranged. Luckily, Callender's Cable and Construction Company has been able to develop its South American business, and if international conditions become more settled there may be time, before the end of December, to add substantially to the company's profits. For the three years ended December last, the Board was able to pay 15 per cent. per annum on the Ordinary shares.

The Stock Exchange is not likely to take much notice of the home political crisis. There is no reason why that should interfere with the revival of speculative interest in Argentine Rails, Rubbers, Tin shares, or Kaffirs. Home Rails may, perhaps, be held back for a time, because trade is usually checked by these events, but markets may be expected to adjust themselves very readily to the new conditions (writes the *Sunday Times*). The improvement in the price of the raw material affords a tangible basis for the revival in Rubber shares, and provided the restriction scheme is adopted the rise should make further progress. Good shares are still obtainable, but careful study of their position is necessary. Among the £1 shares we suggest Anglo-Dutch Plantations, on account of their strong finance and forward sales; in the Soriners, Martapoera still quoted at a considerable discount; and in the Ceylon group distinguished by low costs of production, Monerakelle £1 shares at 18/-. In the case of Tin shares, to which we drew attention when the recovery in the metal was in its early stages, there is scope for further improvement. The rise in Kaffirs is by no means exhausted, and we think those who confine their attention to the dividend payers will continue to do well in this group. Among Industrials, United Dairies are now in a very strong financial position, and their shares appear a solid investment. Babcock and Wilcox and Lambert Bros. are well-managed companies with a good dividend record. Hudson's Bays have great possibilities in connection with oil discoveries, though the speculative nature of the recent rise must be recognised.

LINEN TRADE PROSPECTS.

HOME AND DOMINION IMPROVEMENTS. RUSSIAN FLAX POSITION.

(FROM OUR BELFAST CORRESPONDENT.)

The Irish linen trade is now settling down to the new conditions involved by the higher American tariffs, and trade is developing along normal lines. Merchants generally report a fair amount of inquiries in all sections of the trade, and it is gratifying to know that these inquiries are followed by a fair amount of business. The home markets continue to improve, while the demand from the Dominions is still an increasing quantity. Every effort is being made to develop the business from the Dominions, for it is recognised that year by year this will grow into greater dimensions, and the trade from the Dominions may in a comparatively short time equal in volume that at present passing between Belfast and the United States. Any reports which have recently been received from the United States are, on the whole, satisfactory, and numerous orders are being booked. The demand for the better-class household goods and damasks is being well maintained, but the people of the United States with money to spend have always shown a preference for high-class linen rather than cotton or mixture fabric, and are prepared to get the best regardless of price. The increase in tariff upon this class of goods is not so severe as on the coarser quality of tailor's canvas and similar goods, and, as a matter of fact, the recent decline in prices has, to a large extent, counteracted the tariff increases. The "coarse end" of the trade is undoubtedly feeling severely the higher American duties, but there is no hope for any improvement until the American people themselves take action, and they will do so eventually when they realise that the absence of competition for tailors' materials is increasing the cost of clothing to themselves. In the meantime, the linen trade will concentrate upon other lines and further develop other markets. Taken all round, trade is not so bad in the industry as it was expected it might be, and, although still far short of the pre-war conditions, the outlook is more hopeful than it was at this period last year.

It is interesting to know that there is more inquiry for aeroplane fabric, and this, it is expected, is due to the fillip which has been given to construction by the gliding competitions. It is evident that, if linen is the best material for aeroplane wings, its lightness, durability, and non-stretching qualities make it even more ideal for the motorless gliders. There is a considerable amount of brown aeroplane cloth of from 1,500 upwards available in Belfast at the present time; but, in any event, production costs have declined so much recently that making prices are very near to the current prices asked for some widths and qualities of the surplus material, many million yards of which were a few years ago thrown on the market.

The weaving factories report that orders for household goods and also for plain goods, 1,300 and upwards, have shown an improvement. The past month saw better business in plain goods than in any previous month this year. At the same time, the demand for plain material is far from normal, and some factories are putting more looms out of commission. When it is remembered that practically one-half of the looms in the trade are stopped already the seriousness of the position will be fully realised. It is also evident that the stoppage of the looms makes costs of material higher, for those goods which have to be produced must bear the full burden of the overhead charges. If there was a little more inquiry, and makers took courage and put more looms into commission, it might be possible by a greater distribution of the burden of overhead charges to sell at a lower price and so stimulate demand.

The flax situation is still unsettled. Some of the new Irish flax crop has reached the market. Soviet Russia's flax crop for the year is said to be estimated at from 4 to 4½ million poods (roughly, 65,000 tons) of fibre, of which about half is required for home industry, leaving approximately 30,000 tons available for export. The supply of unsold flax is still accumulating. Further large shipments are being landed by the Soviet, and they are dictating terms which the industry is not able to concede. At the present time it is estimated that the Soviet has in warehouses in Great Britain and on the Continent about 10,000 tons of unsold flax. This Soviet monopoly is the worst feature of the flax position, as it is holding up raw material for high prices which industry cannot, and will not, pay, whereas lower prices would benefit industry and help to clear the flax from the heavy warehouse charges.

There is much interest in the linen industry in the announcement that a committee has been appointed by the Minister of Agriculture for Northern Ireland to advise on all matters connected with the cultivation and manipulation of flax. This committee, unlike many committees that have been appointed, appears to have been chosen with the idea of useful work being done.

At the weekly Ballymena flax market on Saturday from ten to twelve tons of fibre were offered for sale. The prices ranged from 14s. to 18s. per stone, the bulk realising about 16s. a stone. As there was a large attendance of buyers and steady demand, the flax, which was practically all this season's material, was wholly disposed of.

FINANCE AND TRADE.

THE FALL IN MEXICAN OIL PRODUCTION.

In the last few weeks the decline in production from the Toteco pool, the only important remaining source of light oil production in Mexico, has continued with increasing swiftness (writes the *Investor's Chronicle*). In February the pool was producing about 470,000 barrels a day, or about 20 per cent. of the crude oil production of the entire world. By June this had sunk to 335,000, and since then the decline has taken the daily figure to 188,000 in July, 100,000 in August, 82,000 in September, and 74,000 on 1st October. This big fall must surely have some eventual influence upon crude oil prices, for the production in America is tending downwards rather than otherwise. The unknown quantity is, of course, Persia. The big shipments of crude now being made to the Anglo-Persian refineries at Llandarcy suggest that there must be a big rise in Persian supplies, but definite information is not available. As regards Mexico, however, it is interesting to note that the Standard Oil "house organ," *The Lamp*, expresses views which afford an almost exact parallel to those given in a leading article on the subject in these pages a few weeks back. It has to be remembered, of course, that the Standard Oil interests have few reserves of oil lands in Mexico, and the following quotation must be read in that light:—

"The present situation is critical, because the progressive exhaustion of the production has not been compensated by the exploration of new territory and the discovery and opening up of new fields. The oil industry will have no future in Mexico unless an intensive effort to find new fields of production be undertaken and successfully prosecuted. The areas to be explored are more remote from the ports of shipment than those now producing, and the necessary development work can be carried through only by expenditure of a vast amount of new capital."

Unsettled Mexican politics are blamed for the position, but they have not prevented all companies from prospecting new areas.

SHELL OUTLOOK.

The outstanding feature of the Oil market was the official statement concerning the Shell pool due for dissolution at the end of the month. Owing to the unfavourable market conditions ruling since last June, when the pool was formed (says the *Sunday Times*), the organisers have been unable to sell a single share. The participants are liable for an unpaid balance of £3 a share, and Messrs. Cull and Co. now announce that they are willing to finance that amount at the rate of 4½ per cent. until December 13, with every prospect of further accommodation. The actual number of shares involved in the pool amounts to no less than 1,250,000, but the great bulk was taken "firm" by interests identified with the combine. Those people who went for a quick profit have, in many cases, sold "short" on the knowledge that things were going badly with the pool; but, apart from this fact, a certain number of shares will, doubtless, come upon the market. Between now and December, however, the insiders will, no doubt, be in a position to satisfy would-be sellers that the combine's dividend will at least be maintained in respect of the current year.

ANGLO-SOUTH AMERICAN BANK.

This institution, which had its genesis in quite a small concern known as the Bank of Tarapacá and London, but has since developed into the biggest British bank in Latin America, experienced a set-back to its prosperity in the year ended June 30 last (says *Truth*). The circumstance is not surprising, having regard to the effect upon banks generally of the depression in trade, while the "Anglo-South," which has a big interest in Chili, probably suffered a good deal from the unsatisfactory state of the nitrate industry. The net profits for the period are returned at £644,138, against £743,175, and with a considerably smaller sum brought into the year, the available balance, at £955,052, shows a decrease of £181,239. The dividend is reduced from 15 per cent. to 12 per cent., involving the distribution of £85,138 less than before. There is no appropriation to reserve, which received £150,000 in the previous twelve months, and nothing is written off premises account, for which purpose £50,000 was utilised last year.

It has been considered advisable to set aside a sum of £300,000 (equal to the amount required to pay a dividend of 10 per cent., less tax) as a special allowance for certain debts which in prevailing conditions might not be regarded as readily recoverable. The directors express the opinion that this sum should prove ample to cover all contingencies. Having regard to the severe depression which South America has lately suffered, and to a considerable extent is still suffering, the result cannot be regarded as very unsatisfactory, and it will be noted that the falling-off in net profits is comparatively small. On the announcement the £5 paid Shares declined to 8¼ per cent., at which they yield a purchaser 7⅛ per cent., allowing for the final distribution in the quotation. With a trade recovery in South America the bank would do much better, and in the event of an improvement sufficient to restore the dividend to the former figure of 15 per cent. the shares at the present price would yield well over 9 per cent.

DUBLIN TRADE RETURNS.

The general trade situation remains quietly steady, with no fresh development in industrial branches.

EXPORTS OF PORTER.

Messrs. A. Guinness, Son and Co.'s shipments of porter from Dublin, as returned by the Customs daily shipping lists for the past week, were:—

Butts.	Hhds.	Brls.	Hf.Brls.	Qr. Brls.
641	3,265	7,987	326	142

Corresponding week's shipments for previous three years:—

	Butts.	Hhds.	Brls.	Hf. Brls.	Qr. Brls.
1921	1,804	5,322	245	158	14
1920	1,906	5,326	641	410	30
1919	1,966	10,405	490	430	58

The above week's exports are equal to 10,004 hhds. for 1922, as against 9,147 hhds. for 1921, 13,707 hhds. for 1920, and 14,819 hhds. for 1919.

The following quantities of porter were also shipped from Dublin by the various firms named, as returned by the Customs daily shipping lists, for the week ending October 21st, 1922:—

	Bts.	Hhds.	Brls.	Hf. Brls.	Qr. Brls.	Total Hhds.
Watkins, Jameson & Co.	—	34	93	189	41	166
Mountjoy Brewery Co.	—	10	2	3	—	12
D'Arcy & Son	—	1	9	29	22	20
Total	—	45	104	221	63	198

Corresponding week's shipments for previous three years:—

	Bts.	Hhds.	Brls.	Hf. Brls.	Qr. Brls.	Total Hhds.
1921	8	94	103	203	25	251
1920	—	125	46	139	22	206
1919	—	59	22	61	—	94

EXPORTS OF WHISKEY.

The quantities of whiskey exported from Dublin, as returned by the Customs daily shipping lists and bills of entry, and otherwise advised, for the week ending October 21st, 1922, were as follow:—

Pns.	Butts.	Hhds.	Cks.	Qr. Cks.	Octs.	Kegs.
—	—	—	68	5	—	—

Corresponding week's shipments for previous three years:—

	Pns.	Butts.	Hhds.	Cks.	Qr. Cks.	Octs.	Kegs.
1921	5	5	5	14	4	—	—
1920	—	132	64	40	—	—	2
1919	4	18	23	100	5	—	—

There were also shipped across Channel last week about 718 gallons of whiskey in bottles, jars, etc.

FOREIGN IMPORTS.

Direct foreign arrivals at the Port of Dublin last week embraced:—From Goteborg—1,279 rolls of paper; 374 bales of paper; 200 drums carbide; 523 bundles of box-boards; 1,800 bundles laths; 1,127 parcels battens. From Montreal—23,600 sacks of wheat flour; 42,857 cwts. maize in bulk; 8,571 cwt. wheat; 1,910 sacks of rolled oats. From Portland, Oregon—69,240 sacks of wheat. From Danzig—16,010 redwood sleeper blocks; 850 half-sleepers. From Havre—125 cases brandy; 2 barrels, 4 casks, 5 cases wine; 15 cases champagne; 20 baskets ditto. From Antwerp—Large miscellaneous cargo, including joists, nails, sugar, pollard, steel ware, machinery, etc., etc. From cross-Channel ports—20,339 tons of coal came in in 42 colliers.

MARKS EIGHTY-TWO A PENNY.

Fears that as the result of the political changes the reparations scheme may be scrapped has practically completed the demoralisation of the German mark. Heavy selling was in progress all day long on Saturday. Opening at 18,700 to the £ in the morning, the rate by midday attained the new high point of 19,700, which gives the record low value of eighty-two a penny. Since the resignation of Mr. Lloyd George the rate has gone up by 5,000. On Friday night it was 17,800.

TRAFFICS.

Great Indian Peninsula—Week to October 14, Rs.2,201,300—increase, Rs.32,300. Cape Electric Tramways—September revenue, £32,184; expenses, £24,595. Rangoon Electric Tramway—August net, Rs.162,516; increase, Rs.13,866.

PRODUCE AND FOOD.

CATTLE.

DONCASTER CATTLE, Saturday.—Smaller show of milk beasts, which were slightly more money. Very large supply of stores, and fair trade. Milkers, £30 to £40; bullocks, £19 to £26; heifers, £16 to £19, and young stores, £9 to £12. Good show of sheep. Trade steady. Lambs 60/- to 70/-, shearlings 80/- to 85/-. Pigs plentiful; good trade; prices firm.

GRAIN.

FLOATING GRAIN CARGOES.—BALTIC, Saturday.—WHEAT cargoes steady but quiet. Two steamers, each 7,000 tons, No. 1 Northern Manitoba shipment from Vancouver November sold 48/6; the Competitor, 5,200 tons, comprising Rosafe wheat (63lbs.) and Plate maize, guaranteed shipment 15th November, 51/- and 37/- respectively; Pacific November-December sellers 50/-. Australian (new) January February 52/-. Rosafe (63lbs.) January-February 48/-. Parcels quieter; No. 1 Northern Manitoba October-November sold 47/10½, November-December 47/4½ per 480lbs. MAIZE cargoes steady but in quiet demand. Steamer, 5,500 tons Plate, 15th Dec.-January sold 36/7½, ditto afloat sellers 38/-, October-November 37/-. Parcels quiet, unaltered. BARLEY steady; Dan.-Bess.-Kus. cargoes afloat and loading, sellers 31/6, October-November 31/3 per 400lbs. Parcels quiet and tendency easier; No. 3 Canadian Western October sellers 32/- per 400lbs. OATS firm; Plate f.a.q. November-December 25/-, January-February 23/9, No. 2 white clipped American (38lbs.) October 28/-, No. 2 Canadian Western October 33/- per 320lbs.

LIVERPOOL, Saturday.—WHEAT—American cables were considered somewhat disappointing, and, with Manitoba c.i.f. parcels offering rather more freely, and little demand for same, the near position of speculative positions gave way to a moderate extent, but other months maintained late values. C.i.f. parcels quiet and easier, No. 1 Manitoba October-November selling at 47/6 per qr., which was the only business reported. No. 2 hard winter shipping/shipped quoted 51/-, Rosario-Santa Fe (63½lbs.) loading 51/3, Barli (62lbs.) early November shipment 50/3 per qr. C.i.f. parcels MAIZE about unchanged, trading being confined to American mixed October 23 at 37/10½, with October (Northern ports) quoted 37/6, all ports 37/9, River Plate September-October 35/6, October-November 35/- per qr. Wheat on the spot was quietly steady at yesterday's market currencies. Maize spot parcels actually ready for delivery very scarce, nominally 8/9 for American mixed, with River Plate arrived 8/7 to 8/7½ per cental. No. 2 American clipped OATS afloat sold at 25/4½ to Liverpool, and No. 3 Canadian Western November at 27/9 per qr. to Manchester. FLOUR steady at late rates. Graded red wheat futures opened ½d. lower for December, and ¾d. under last night was afterwards accepted, but closed steady and only ½d. under last night. Other months unchanged throughout. Sales—30 loads at 10/0½, 10/-, and 10/0¼ for December, and 9/4¾ for May delivery. Closing values—December, 10/0¼, March 9/7¼, May 9/4¾ per cental. Maize options nominal. Imports of grain (qrs.):—To-day—Wheat, 85,540; flour, 12,900; maize, 70,200; peas, 280; beans, 400. This week—Wheat, 144,1—; flour, 27,798; maize, 189,580; peas, 3,251; beans, 6,200. This year—Wheat, 15,275,778; flour, 809,996; maize, 6,336,435; peas, 189,759; beans, 46,617. Last year—Wheat, 12,034,021; flour, 1,274,274; maize, 4,693,420; peas, 155,207; beans, 145,660.

NEWCASTLE CORN, Saturday.—Foreign wheat 50/- to 52/6, English 38/- to 43/-; English barley 38/- to 42/-; American maize 40/-, Plate 40/6; Scotch oats 36/- to 38/6, new Scotch oats 28/- to 30/-, foreign 27/- to 33/6; flour 43/- to 46/-, boxings £9 5/-; bran £6 15/-, broad bran £8 5/-.

PROVISIONS.

LIVERPOOL, Saturday.—BACON—Cable advices from Chicago were generally easier for both live hogs and speculative products, but arrivals of bacon into this port limited, with the exception of bellies, which are scarce and in fair request. The bacon market continues quiet, though no further quotable change has taken place in any selection, long clears and backs remaining nominal in the absence of supplies. HAMS continue quiet and sellers easy to approach, though late prices are repeated. Shoulders unchanged, with squares quiet and picnics steady. Canadian Wiltshires attract little attention, the recent decline failing to stimulate buyers. Irish and Continental sides rule quiet at about late prices. LARD on the spot is again in only moderate demand and prices tend easier, American refined in boxes being now offered at 68/6 to 70/-, or 6d. per cwt. under recent figures. CHEESE still firm, but buyers operate cautiously in view of the present high range of values. BUTTER quietly steady for Irish creameries, though Danish and Canadian continue to favour buyers. EGGS quiet at 20/6 to 25/- for Irish hen and 19/6 to 20/6 per 120 Canadian. Imports of provisions (cwts.):—To-day—Bacon, 110; hams, 34; lard, 676; cheese, 245. This week—Bacon, 6,747; hams, 1,719; lard, 6,264; pork, 322; cheese, 11,281; butter, 1,850. This year—Bacon, 284,279; hams, 134,827; lard, 761,154; pork, 8,031; cheese, 325,054; beef, 5,622; butter, 207,097. Last year—Bacon, 361,705; hams, 88,705; lard, 804,185; pork, 11,107; cheese, 380,165; beef, 4,799; butter, 316,658.

REFINED LARD "FUTURES."—LIVERPOOL, Saturday.—With lower quotations from Chicago, little disposition was shown to operate here during the short session, and prices gave way partially 3d. per cwt.; October sold at 68/-, November 65/3, December 61/3, with January quoted 59/3 to 59/6 per cwt.

DUBLIN VEGETABLE, Saturday.—A fairly large market of vegetables, and demand equal to a clearance, at following prices:—York cabbage, 25/-, 40/-, 43/-, and 52/- per load; cauliflowers, 1/6 to 2/- per dozen; lettuce, 2d. per dozen; turnips, 3d. per bundle; carrots, 8d.; apples, 6/- to 8/- per barrel; pears, 13/- per ditto.

DUBLIN POTATO, Saturday.—Trade for potatoes is dull, and supplies not so large as previously. Prices unchanged since yesterday.

CORK BUTTER, Saturday.—With continued open weather supplies are being well maintained, and values continue steady, with from 210/- to 212/- for creameries, 210/- for choicest mild cured, and 190/- to 200/- for factories per cwt.; fresh, 170/-.

DUBLIN FISH, Saturday.—Fish in limited compass, namely, three chests lobsters, fifteen packages herrings, and a small consignment from country hookers and wind trawlers. Large lobsters made 17/6 to 20/-; seconds, 10/- to 13/-; smalls, 5/- to 7/6 per lot of 13; large soles, 20/- to 30/-; mediums, 10/- to 15/-; slips, 5/- to 7/6 per 9 pairs; large plaice, per 4, 6/- to 8/-; mediums, per 8, 6/- to 8/-; turbot, 6d. to 10/- each; brill, 6d. to 4/- each; herrings, 10/- to 12/6 per box.

BILLINGSGATE FISH, Saturday.—Supply fair; demand fair. Soles, also slips, 16d. to 20d. per lb.; live eels 25/- to 30/-, dead 12/- to 25/- per draft; turbot, also brill, 7/-, plaice 8/- to 9/-, halibut 11/- to 13/-, lemon soles 11/- to 12/-, witches 5/- to 7/-, whiting 3/- to 4/-, cod 6/- to 7/-, hake 7/- to 8/-, gurnet 3/-, haddock 4/6 to 5/6; bream 2/6 per stone.

LONDON CENTRAL MEAT MARKET, Saturday.—Beef—Scotch long sides 7/- to 7/4, short sides 8/- to 8/8; English 5/8 to 6/4; Argentine chilled hind quarters 4/7. Mutton—Scotch wethers 8/8 to 9/8, ewes 5/4 to 5/8; English wethers 8/4 to 9/-, ewes 5/4 to 6/-, frozen 4/- to 5/3. Lamb—English and Scotch 9/- to 10/-. Market steady; trade retail.

BOYLE MARKET.—At this market on Saturday potatoes sold at 4/6 per cwt.; hay 3/- per cwt., and eggs 30/- per 120. In the butter market there were 20 firkins, which sold at from 15/- to 16/- per stone. Roll butter went to 1/9 per lb.

PRODUCE.

LONDON, Saturday.—SUGAR—British refined has ruled quiet, but previous rates are maintained. Terminal market—White December sold at 21/3 per cwt. COFFEE—Market on spot ruled generally quiet; prices unaltered. COCOA—Market quiet on about former terms. TEA—A firm tone prevails in the private market and there is a steady demand. RICE—Market steady, with moderate inquiries. SPICE—Pepper meets with quiet support, but sellers required previous prices. HEMP—Manila firm, with fair inquiry. New Zealand unaltered. African sisal shows no alteration. JUTE ruled quiet, and prices, in absence of business, show no change. Hessians and twills quiet, unaltered. SHELLAC quiet but steady; T.N. spot quoted 305/- to 310/- per cwt. COPRA inactive and barely steady. PALM KERNELS quiet and easier. RUBBER—A firm tone has prevailed in this market on good buying order and reservation of sellers, and prices at the close show an advance of ⅛d. to ¼d. per lb. Plantation standard crepe and sheet spot, also October-December delivery, sold at 11⅛d. to 11¼d., November 11⅛d. to 1/-, December 1/- to 1/0⅛, January-March 1/0⅛, 1/0¼, and 1/0⅜, April-June 1/0⅜, 1/0½, and 1/0⅝, and buyers; fine hard Para spot 1/-, soft fine spot 10½d., caucho ball ditto 9½d. per lb. OILS—Linseed firmer; spot 39/6. Rape—Crude, spot 40/-. Cotton—Crude Egyptian spot 34/6. Turpentine nominally unaltered. Resin firm. Petroleum—American standard white spot 1/2 per gallon. OILSEEDS—Linseed tends firmer; white reservedly offered. Rapeseed firmer.

LIVERPOOL, Saturday.—CANE SUGAR steady with sellers of Peruvian and Brazilian forward shipment at 17/9 per cwt. c.i.f. to U.K. COCOA steady, but business on a quiet scale both spot and forward. COFFEE without quotable change on spot, but there is little of interest passing. RICE without quotable change for spot and forward Burmah, but the demand is somewhat slow. Linseed firm, with shippers of River Plate now quoting £19 15/- for October-November shipment, and £17 per ton for new crop January-February, February-March. COTTONSEED firm, with buyers' ideas now at £7 15/- per ton, and small sales effected; October-November shipment of white Brazil at the price, but little offering. HEMP—Manila firm, but buyers' basis £31 per ton c.i.f. for J grade October-December and November-January shipments. SAGO FLOUR—Sarawak on the spot unchanged at 15/- for recent arrivals ex quay and 12/7½ per cwt. quoted for October-December shipment c.i.f. JAPANESE PEAS still held for 38/- to 39/- for store parcels, but the demand is rather restricted. RANGOON BEANS—Business continues on a quiet scale, but for white hand-picked on spot 9/6 to 10/- quoted, and for f.a.q. 8/- per cwt. COPRA—West African sundried sorts still offered sparingly with £22 15/- per ton the nominal quotation. RICE BRAN well held for £7 from store and £6 10/- per ton forward ex ship terms, but trading rather quiet. LOCUST BEANS—Cyprus continue nominally £5 5/- per ton c.i.f. forward shipment, in bulk, with a quiet trade passing. PALM KERNEL OIL—Liverpool makes continue steady at the recently improved levels—viz., £34 for extracted and £35 per ton crushed naked ex mills. COCOA NUT OIL—Ceylon well held for £38 per ton c.i.f. terms forward shipment to Liverpool. PALM OIL without change in values, but no business has been reported in any description. PALM KERNELS steady but quiet, with £16 17/6 quoted for November-January shipment, and buyers of October-December at £16 15/- per ton. TALLOW quiet, unchanged, with demand rather restricted. DYEWOODS—Logwood and fustic move off slowly, but late rates quoted on spot. GAMBIER—Block without change on spot and offerings still very moderate; sellers on spot 32/- to 32/6, and forward 30/- c.i.f., with No. 1 cubes on spot 44/- to 45/-, and forward shipments c.i.f. 46/- for No. 1 and 44/- per cwt. No. 2 quality. CUTCH remains steady on the spot, and offerings rather limited. GUM—A fair inquiry continues for Niger Arabic, with prices well maintained. RUBBER—Para firm; hard fine spot nominally 1/- per lb. CASTOR OIL—First pressure on spot now offered at £48 from store in barrels; English prices without further change at £47 for seconds, £49 for firsts, and £54 for pharmacy ex mills. Hull in barrels; Madras slow, but for parcels afloat to Liverpool, in cases, offers ... 5 13-16d. per lb. ex quay terms, but buyers look on. SEED OILS—The demand is rather slow for Liverpool makes ex mills, cottonseed, with crushers steady at 40/- for common edible and 43/- per cwt. deodorised nett naked ex mills. Linseed scarce with local crushers not quoting. ROSIN continues firm for common and medium types, and pale types unchanged. TURPENTINE easier and 122/- per cwt. now quoted for spot American. PETROLEUM oils steady and 1/2 to 1/3 per gallon repeated for American refined on spot in barrels. NITRATE OF SODA without change in the quotations at £12 15/- to £13 5/- per ton as in quality for parcels in single bags, but buyers little interested.

OILCAKES AND FEEDING STUFFS.—LONDON, Saturday.—LINSEED CAKES were in fair request, and, with supplies limited, values have become firmer. Home-made cakes now quoted £12 5/- to £13 on rail, with imported sorts sparingly offered. COTTON CAKES were in active demand, with Egyptian-made in bags shortly due quoted £6 17/6 ex ship, and November shipment at £6 13/9 to £6 15/-. Home-made cakes are scarce and firm at £7 10/- per ton on rail. COCONUT CAKES meet a fair inquiry, with English makes at £8 5/- ex mill. EXTRACTED COCONUT MEAL has been offered at £6 15/- per ton. DECORTICATED GROUNDNUT CAKES were rather scarce on the spot, but high class quality November-December shipment offered at £11 15/- to £12 ex ship. MILLING OFFALS were in better demand, and rates consequently were firmer—middlings £8 to £8 10/-, bran £6 10/-, broad bran £7 to £9 10/- per ton, with Plate pollards at £6 12/6.

CLYDE CRUSHED SUGAR, Saturday.—For week ending 20th—Imported 1,000 tons, melted 4,114, stock now 5,696. All Clyde refineries now working steadily, and improving business done during week. Quotations firm at advance of 1/-; fine crystals, 50/- to 51/3, fine granulated 49/9, ordinary 49/3, yellows 33/- to 37/-. The market closed very firm, with a good demand.

MISCELLANEOUS.

LEICESTER WOOL, Saturday.—The price of wool tops and yarns continues to advance; wool is fully 1d. a pound dearer than last week; tops 2d., and yarns about the same. In the hosiery trade, according to the Leicester Chamber of Commerce report, the workers are more fortunate than in any other industry throughout the country. There is no short time, and plenty of overtime. Both home and export trades are good.

MR. ROBERT CRAIGIE'S SHEEP SALE.

Mr. Robert Craigie held his final autumn sale of breeding and store sheep for the season, in the Cattle Market, Dublin, on Friday last, when over 3,000 head were penned. The sale opened with a consignment of grey-faced ewes from the Marquis of Waterford, which realised from 71/- to 75/-. Galway ewes were only a moderate show, and made from 60/- to 75/-. There was a limited inquiry for cheviot ewes, owing to lateness of season, at prices ranging from 47/- to 68/-; but black-faced horny ewes were in good demand at from 25/- to 38/-. Some excellent lots of Galway one and two-shear wethers were offered, prices ranging from £3 2/6 to £5 2/6. Black-faced horny wethers made from 25/- to 42/-, and 230 lambs from the Marquis of Waterford from 33/- to 49/-.

RUGBY.

SATURDAY'S MATCHES.

WANDERERS TEST TRINITY.

LANSDOWNE PILE UP POINTS.

The outstanding match on Saturday was the Trinity v. Wanderers' game in the College Park, which turned out a far more interesting affair than was anticipated. Wanderers, true to tradition, played above their form when opposed to the University side, and though losing by thirteen points, kept interest in the game alive right up to the end. Monkstown at one period of their match with the 2nd Battalion Royal Welch Regiment at Sydney Parade were thirteen points in arrears, but, rallying in fine style, pulled off a victory by nineteen points to sixteen. Palmerston gave further proof of their improvement in form since last season by defeating University College by two tries to a penalty goal. An uninteresting game between Old Wesley and Clontarf at Donnybrook resulted in a scoreless draw. Lansdowne had a one-sided game win at Lansdowne road against Loyola, but Blackrock College ran Bective close, and lost by only three points.

DUBLIN UNIVERSITY (21) v. WANDERERS (8).

No matter how badly Wanderers may be doing they generally rise to the occasion against Trinity, and Saturday's match in the College proved no exception. Though 'Varsity won by 3 goals and 2 tries (21 points) to 1 goal and 1 try (8 points), Wanderers gave them a rattling good game, and the play throughout was always interesting and bright. Trinity were without their captain, Owens, and Van Druten, while the visitors were still without T. G. Wallace and West. With the weather fine, there was a very large attendance when the teams lined out as follow:—

Dublin University—E. Bingham; D. J. Cussen, R. Maguire, M. Sugden, R. Baker; D. Malan, J. F. Stewart; J. D. Clinch, R. Dowse, J. Sheppard, L. W. Smith, T. Stuart, J. K. Thompson, J. Speedy, R. Y. Crichton.

Wanderers—V. Brown; M. Wilson, A. Reeves, Rev. R. Watson, D. Kennedy; D. Sanderson, S. Brown; C. H. Ackland, H. R. Bardon, R. T. Cherry, S. G. Darling, A. J. England, S. S. Evans, H. W. Potterton, J. H. Wherry.

Referee—Mr. J. H. Miles.

The game opened in lively fashion. The home backs got moving from the opening scrum. Malan, Stewart, and Maguire all handled, and Cussen, the last to receive, put in a dashing run. He kicked high on reaching V. Brown, but the ball went over the line, and Watson touched down. Trinity continued to hold the upper hand, despite good work by Cherry, Evans and Potterton, and another smart bout of passing saw Cussen make a great effort before being brought down yards outside. The Wanderers' defence was at this stage sorely tried, but Kennedy, Wilson, and Saunderson all tackled well. Then came a great burst of the visitors' pack. Potterton, Darling, and Evans were in the van, and the game was changed to the centre. Trinity were soon back, however, and after Crichton and Clinch had been prominent, Malan tried to worry over, but was held up. Kennedy, from a free, eased the situation, and play was at the home 25 when Wanderers' backs got moving. Some smart passing ensued, and the movement culminated in Reeves scoring a try, which Kennedy converted. The game next swung to the Wanderers' end, where, after Stewart had missed an easy shot at goal from a free, Cussen, following a capital round of passing, raced over for a try, and this time Stewart goaled. Fluctuating play followed, but Wanderers were not long in again taking the lead. From a scrum at the home quarter flag Saunderson got the ball. He passed to Reeves, who made a nice opening for Watson to score a try, which Kennedy just failed to convert. S. Brown was conspicuous in the play which followed. Intercepting a pass, he put in a good run before being brought down. In the tackle he was injured, and was unable to take further part in the game, Kennedy going half and Evans coming out of the pack to fill the latter's position. Trinity from this to the interval had much the better of matters, and tries were scored in quick succession by Stewart and T. Stuart, neither of which were converted.

The second period was played at a fast pace, and both sides had strong spells of attack. Early in the session Wanderers were awarded a free, and Kennedy made a good but futile effort to bring off a goal, the ball striking the cross-bar and rebounding. Some good work by the Wanderers' pack kept Trinity on the defensive, but gradually the home side got on the aggressive. Clinch, Crichton, and Sheppard were foremost in a rush of the forwards, and play was taken to the Wanderers' 25. A clever run and kick by Kennedy changed the venue, and with Bingham at fault Wanderers were left attacking. Passing by the visitors' backs was early stopped by Maguire, and after Malan had tried to get away, Saunderson, with a nice kick, got play in the 'Varsity half. The visitors were now getting the ball much oftener, but their passing was slow. Eventually Cussen, with a long kick, eased the pressure, and play was soon at the Wanderers' end, where, following a round of passing, Sugden scored, for Stewart to convert. Trinity continued to have the better of matters, and though Wanderers defended stoutly, Malan eventually burst over for a try, and once again Stewart goaled. Wanderers had the better of play to the finish, but could not break through.

Wanderers gave their conquerors a really great game, and it was just that extra bit of finish and ability to take the full opportunities offered that enabled the students to achieve a victory, which, on points alone, somewhat flatters the superiority of the winners. Not that Trinity were not the superior side. Certainly they were, but not to the extent that the score would lead one to believe. Where the 'Varsity had the chief pull was in the pace and cleverness of their rear division. As between the packs, there was really little to choose. Bingham, at full-back for the winners, was not quite at his best. On a couple of occasions he failed to bring his man down, while his kicking was often faulty. The second line all combined well. Cussen made good use of every opportunity he got, but Maguire was inclined to hold on. Sugden played a great game, while Malan and Stewart also played well. Thompson, Clinch, Crichton, and Sheppard were the best of the pack. V. Brown did well in the last line of defence for Wanderers. Wilson, Watson, and Kennedy put in good work in the three-quarter line. Saunderson performed splendidly at half, while, forward, none did better than Cherry, Potterton, Darling, and Evans. Result:—

Dublin University—3 goals 2 tries (21 points).
Wanderers—1 goal 1 try (8 points).

BECTIVE RANGERS (6) v. BLACKROCK COLLEGE (3).

Although Bective won at Williamstown on Saturday by the narrow margin of three points, they cannot claim any credit for the victory. It is true that they were short half a dozen of their regular side, and that a strong cross-wind interfered with accurate passing, but still there was a lack of combination observable that will have to be remedied if they expect to go far when the serious business of the game begins in the spring. Blackrock were well represented in the forward rank, Browne, Bermingham, Crowley (of Plymouth), Cogan, and Broderick being distinctly useful; but the back division was moderate. Bective were equally in bad case, for Ballagh, Atkins, Clarke, John Egan, Willis Collopy, and Powell were standing down owing to injuries. It was twenty minutes after the appointed time when the following teams lined out:—

Blackrock College—J. O'Regan; M. James, M. Quinlan, J. O'Donnell, P. Winters; A. Smith, J. Noonan; J. Bermingham, D. Browne, J. Broderick, D. Burke, J. Crowley, M. Cogan, M. Gleeson, J. Keating.

Bective Rangers—J. J. Callanan; K. Cleary, C. J. Boylan, D. Pedlow, B. Considine; C. P. Culhane, C. J. Meldon; P. Dunne, R. R. Collopy, C. Fagan, A. Wade, R. Flood, D. Ryan, James Farrell, R. Walker.

Referee—Mr. C. Stuart (Clontarf).

At the start Bective had the benefit of a strong breeze, but Blackrock played up most pluckily, and held their own for a while, O'Regan kicking most usefully. The game was of the desultory forward sort, far too common to-day, and combination and passing movements were few and far between. It was well on in the opening period when Wade got the ball from a line out at the 'Rock 25, and sent Considine away to transfer to Culhane, who, cleverly giving the "dummy," cut in and scored a clever try, but Ryan missed the kick from right in front. A minute later Cleary sent Dunne over, but Ryan again failed to convert.

Play livened up somewhat in the second half, but the game was of a very scrappy description. It was a minute before the close when O'Donnell ran strongly, and sent Winters over for an unconverted try, and Bective Rangers left off with the unsatisfactory victory of three points.

Callanan, at back for Bective, made no mistakes; and Considine showed great dash and resource. He has all the essentials of a great player. He runs strongly, and straight for the line, and takes some stopping. Culhane played a great game, and evinced plenty of head work. He kicked, gave the "dummy," and cut through in fine style. Of the Bective forwards, R. Collopy, Dunne, Farrell, and Wade were best, and Fagan was good, till he had to replace Boylan in the three-quarter line, where he did very well, and kicked a fine length. For Blackrock, Bermingham, Browne, Broderick, Cogan, and Crowley (till he had to retire injured at half-time), did best. O'Donnell and O'Regan were best of the back division, and Smith, at out-half, did very well considering the few chances he got. Result:—

Bective Rangers—2 tries (6 points).
Blackrock College—1 try (3 points).

MONKSTOWN (19) v. 2nd WELCH REGIMENT (16).

The feature of this match at Sydney Parade was the fine recovery of the home side, who, after being 13 points behind early on in the game, eventually won by 3 goals (1 penalty) and 2 tries to 2 goals and 2 tries. Teams:—

Monkstown—J. Y. Hadden; J. B. Neligan, D. L. O'Brien, J. B. Ganly, C. M'Caldin; D. C. Pickeman, N. Clarke; E. S. Crawford, R. D. Crawford, W. G. Mahony, J. A. Mather, C. J. A. Moses, G. D. Rankin, R. M. Scott, L. O. Vercueil.

Welch Regiment—Private Payne; Bandsman Hazlegrove, Private Jones, Sergeant Benyon, Private Jones; Lieutenant Phillips, Private Morgan; Captain Dunn, Lieutenant Lane, Captain Price, Sergeant Brindall, Private Williams, Private Moody, Private Reynolds, and Lieutenant Reynolds.

Referee—Mr. J. Beckett.

The Welch had the advantage of a wind that blew diagonally across the field in their favour in the first half, and, starting off at a great pace, had the home side quite demoralised for the first twenty minutes or so. Hazlegrove soon gave them the lead, after Benyon had made a good opening, and shortly afterwards Jones (centre) picked his way through the defence for another try, which Dunn converted. Ganly, by placing a fine goal from a free, reduced the lead; but at the other end Phillips tried a drop at goal, which was wide of the mark, but Hadden was slow at getting to the ball and Jones (centre) beat him in a race for the touch, and Dunn again goaled. Immediately afterwards, Hadden, with plenty of time to clear, held on too long, and was tackled, and the ball getting loose the Welch forwards dribbled over the line, and Moody scored a try, which went unconverted. Thanks to some fine work in the loose by their forwards, Monkstown now began to do some attacking, and before half-time Pickeman scored a clever try after dodging his way through the defence, and E. Crawford goaled.

Monkstown commenced the second half with a great rush, which carried play to the Welch line, and after Pickeman had run through a bunch of opponents Mather dribbled over and scored, but Moses sent wide with the kick. The Welch, beginning to realise that the game was slipping out of their grasp, made strenuous efforts to add to their lead, and the pace increased considerably and play became very vigorous. Monkstown forwards continued to show fine form in the loose, and their rushes took a lot of stopping, and on one occasion several of them came through with the ball at their feet, but a Welch player got his foot to the ball to send it dead. Following a fine, but unsuccessful, drop at goal by Phillips, the Welch set up a determined siege on the home line, but a free brought Monkstown welcome relief. A brilliant individual effort by Ganly, who, receiving at half-way, cut through and side-stepping several opponents raced over for a fine try, left the visitors with only a two-point lead, which was wiped out by Rankin crossing their line again after Ganly and Mather had paved the way, and Ganly added the major points.

For the winners, Hadden was none too sound at full; the three-quarters passed and handled badly, but Ganly, who did some fine work in the closing stages, and O'Brien were more prominent than the other two, who suffered from lack of chances. Pickeman did a lot of useful work at stand-off, and Clarke, despite the close attention of Morgan, also did well. In a dashing and hard-working pack, the two Crawfords, Mahony, and Mather were, perhaps, a little more conspicuous than the others. Payne gave a capital display at full for the Welch. Benyon and Jones were a clever pair of centres, and Hazlegrove made the most of his opportunities on the wing. The halves were the best part of the team, Phillips playing finely outside, and being well served by Morgan, who was very nippy at the base of the scrum. The most noticeable forwards were Dunn, Brindal, Moody, and Williams. Result:—

Monkstown—3 goals (1 penalty) 2 tries (19 pts.).
Welch Regiment—2 goals 2 tries (16 pts.).

PALMERSTON (6) v. UNIVERSITY COLLEGE (3).

Palmerston were again successful at the home venue, Milltown, on Saturday, defeating University College by the margin of three points on the score of two tries to a penalty goal. The following were the teams:—

Palmerston—V. E. Kirwan; G. Smith, C. R. Burrowes, C. E. Langford, H. Nicholson; R. McKimmon, R. Stephens (scrum); G. Dallaghan, W. Hazlett, T. Jolley, S. V. Kirwan, J. Kerr, W. Stephens, G. V. Lochtie, — Quirke.

University College—J. M. O'Sullivan; F. Russell, S. Hogan, V. Davy, J. Silke; E. Davy, E. O'Rahilly (scrum); P. McCarthy, P. McNally, M. Winters, J. J. Cullen, M. Piggott, F. Murphy, J. A. Craig, T. D. McLoughlin.

Referee—Major Weir.

It was a brisk game throughout, if wanting in satisfactory combination among the backs on either side. Playing against the wind, which was fairly steady, in the first half, University College had just so much more of the play as made it seem likely they would pull off the event when ends were changed. It proved, however, quite otherwise, for Palmerston were more dangerous in the second half, scoring their first try early in that period, and their second—on the only bit of really clever combination the game afforded—a little more than half-way through, while it was only at the very close that University College had the chance that gave them their penalty goal. For the winners, Kirwan played well at back. The three-quarters affected little combination, but worked hard individually, Smith and Burrowes being, perhaps, the best, and Stephens and McKimmon were very useful at half-back. The forwards were quick at breaking up the scrums and smart in the loose, Hazlett, S. Kirwan, and Jolley being the pick. University College gave a rather disappointing show, suggestive of insufficient practice together. University attacked early, but their passing was faulty, and resulted in nothing. Palmerston forwards did not often get the ball in the scrums, but broke up smartly, and kept the game going in the loose. Russell had a couple of good runs for University, and E. Davy put in some useful work, while, on the other side, Hazlett led some smart forward rushes, but the interval was reached without either side having scored. On changing ends Silke put his side early attacking with a neat kick that found touch at the 25, but nothing came of it. Palmerston broke away past centre, and worked up to the visitors' 25. Burrowes tried a drop at goal, and, though he failed, Langford, following up, smartly secured the touch for a try, which Smith failed to improve on. University had most of the attack for a while after this, and Silke made his mark and had a drop at goal, but sent wide. Later Palmerston, in a forward rush, got near the University line, and a capital bit of combined work gave a second score. From a tight scrum Stephens passed out to McKimmon, who gave to Burrowes, who cut through, and, giving again to Stephens, sent him over for a clever try. McKimmon failed to add the major points. Just at the close University, pressing, were awarded a penalty free, and Cullen kicked a fine goal. Result:—

Palmerston—2 tries (6 points).
University College—1 penalty goal (3 points).

LANSDOWNE (50) v. LOYOLA (0).

At Lansdowne road on Saturday Lansdowne won easily by 6 goals (1 dropped) and 7 tries to nil. Teams:—

Lansdowne—W. E. Crawford; G. E. Larkin, A. R. Aslett, J. Bell, W. O'Donel; W. Cunningham, R. Campbell; H. Bell, A. D. Brennan, J. W. Brennan, W. G. Brown, G. E. Clark, J. S. Pettigrew, E. G. Pemberton, P. Whitty.

Loyola—R. Dixon; T. M'Carthy, J. Marks, M. M'Namara, V. Coyle; J. Ryce, W. Armstrong; T. Murphy, M. Harty, G. Carroll, C. M'Phee, R. G. Brown, E. Savage, J. Craig, T. Hanefy.

Referee—Mr. W. Daish.

It was a very one-sided game, and the visitors were outclassed in all departments. Aslett early on dropped a goal, and soon after, following passing, went over from a pass of Crawford's. Later he picked up in the loose, and ran in for Crawford to convert. Next, Cunningham, from a pass of Campbell's, cut through, and Aslett also got over, Crawford converting both tries. Crawford, coming up from full-back, joined a passing movement, and scored, himself converting, and before half-time J. Bell, Larkin, and Aslett got tries, Crawford adding the extra points to the last score. Lansdowne led at half-time by 38 points to nil.

Lansdowne did not seem to exert themselves unduly in the concluding period, but Loyola failed to take their chances. Lansdowne added four more tries through O'Donel, Browne, J. Bell, and J. W. Brennan, but no goals resulted. It will be noticed that Campbell was the only Lansdowne back that did not score. The best of the wing forwards were H. Bell, Brennan, and Whitty, Coyle and M'Namara (backs), and Craig, Hanefy, and Brown (forwards) defended best for Loyola. Result:—

Lansdowne—6 goals (1 dropped), 7 tries (50 pts.).
Loyola—Nil.

OLD WESLEY (0) v. CLONTARF (0).

With the weather bitterly cold, there was only a small attendance at Donnybrook on Saturday, and a moderate game ended in a scoreless draw. Teams:—

Old Wesley—H. Kapp; J. S. Waugh, H. C. Deane, A. C. M'Gowan, R. Darley; E. W. Massey, E. Holland; E. N. Barrett, D. Alley, G. T. May, E. M'Alpine, T. B. M'Clure, T. B. Williamson, A. T. Ford, E. P. Vaughan.

Clontarf—J. C. Montgomery; W. L. Freeman, J. H. Hopkins, P. M'Grath, R. Kelly; A. E. Dallas, N. H. Cooke; J. M. Quail, J. A. Watts, V. Bradley, J. Quinn, E. Roche, J. Roche, W. S. Corrigan, W. Moffatt.

Referee—Mr. A. T. Matthews.

The wind interfered considerably with accurate kicking and passing, and with both sides being pulled up incessantly for infringements the game from start to finish was very uninteresting and dull. There was little to choose between the teams in the first half, but Wesley stayed the better, and had the better of the concluding period, and were rather unlucky not to win. Early on Wesley were penalised, but Dallas's drop at goal was not successful. Massey next set the Wesley backs going, and a score seemed likely, but M'Gowan sent a bad pass to Darling. Clontarf came away, and Freeman, picking up at half-way, raced down the touch line, and seemed a certain scorer, when Darling dashed across from the other wing to bring off a great tackle.

Bad fielding by the Clontarf backs soon after resuming saw Holland only held up outside the line, while the next moment Deane was nearly through. Dallas brought temporary relief with clever kicking, but Wesley were soon back, but Holland had to retire with an injured nose. Clontarf had a turn, and Cooke was only held up outside the home line, but a good run by Darling brought play to half-way, and M'Clure was brought down in time by Montgomery. For Wesley, Kapp, Darling, Massey, and Holland (backs), and Barrett, Alley, May, and Ford (forwards) played well, while the pick of the visitors were Hopkins, Freeman, and Dallas (backs) and Quail, Bradley, and Watts (forwards). Result:—

Old Wesley—Nil.
Clontarf—Nil.

BLACKROCK COLLEGE F.C.

At a meeting of the above club, held in The Castle, Blackrock, the Rev. M. J. Downey, C.S.Sp., in the chair, the following officers were elected for the season:—Captain 1st XV.—M. James; Vice-Captain 1st XV.—J. O'Donnell; Captain 2nd XV.—M. Costelloe; Vice-Captain 2nd XV.—G. Quinlan; Captain 3rd XV.—M. Gorry; Vice-Captain 3rd XV.—W. Dwyer. Hon. Secretary—P. Winters, "Bleak House," Marino avenue, Clontarf; Assistant Secretary—W. Morris, Newtown House, Blackrock. Hon. Treasurer—T. F. Stack, 16 Merrion avenue, Blackrock. Committee—Father Butler, C.S.Sp.; Dr. J. Brennan, J. Broderick, A. Moran, M. Kirby, W. O'Gara, B. Coughlan, T. Walsh.

LEINSTER BRANCH MEETING.

The annual general meeting of the Leinster branch, I.R.F.U., will be held in the Mills' Hall, Merrion row, to-morrow evening at 8 sharp.

SATURDAY'S MATCHES.

DUBLIN MATCHES.

	Points.		Points.
Old Wesley 2nd	9	Bray	3
High School (S.C.T.)	14	C.U.S. (S.C.T.)	0
Dublin Univ. 2nd	11	Wanderers 2nd	6
Wanderers 3rd A.	14	Dublin Univ. 3rd A.	0
Lansdowne 2nd	80	Loyola 2nd	0
Palmerston 3rd	7	Bective Rangers 3rd	0
Belvedere C. (S.C.T.)	20	Lansdowne 3rd	6
Belvedere C. (J.C.T.)	6	Wesley Coll. (J.C.T.)	6
St. Andrew's College (S.T.C.)	9	St. Columba's College	0
Clontarf 2nd	40	College of Surgeons	0
Clontarf 3rd A.	23	Monkstown 3rd A.	0
Bective Rangers 2nd	25	College of Science	0
R.S.P.U.	9	Palmerston 2nd	3

NORTHERN MATCHES.

ULSTER SENIOR LEAGUE.

	Points.		Points.
N.I.F.C.	27	Malone	8
Knock	37	Instonians	3
Queen's	31	Collegians	6
JUNIOR LEAGUE.			
Cooks	11	N.I.F.C. 2nd	9
Queen's	13	Collegians 2nd	0
Bangor	21	Knock 2nd	3
Lurgan	12	Y.M.C.A.	0
Carrick	4	Ballymoney	3
Larne	43	Civil Service	0
FRIENDLY.			
Royal Belfast A.I.	43	Coleraine A.I.	0

CROSS-CHANNEL MATCHES.

RUGBY UNION.

	Points.		Points.
Oxford University	12	O.M.T.S.	11
Fishguard	25	O.M.T.S. 2nd	0
St. Bartholomew's	19	London Irish	6
Newport	17	Leicester	3
Cardiff	11	Gloucester	8
Cross Keys	25	Rugby	0
Glasgow Acads.	10	Edinburgh University	3
Bradford	16	Birkenhead Park	3
Coventry	14	Rosslyn Park	4
Blackheath	18	London Scots	0
Northampton	9	United Services	0
Harlequins	15	Cambridge University	11
Bristol	13	Guy's Hospital	11
Llanelly	6	Swansea	3
Neath	16	Bridgend	3
Heriotonians	6	Watsonians	0
Aberavon	6	Abertillery	3
Dorking	15	Twickenham	0
Pontypool	15	Birmingham	3
Cumberland	25	Westmoreland	3
NORTHERN UNION.			
Salford	14	Wigan Highfield	0
Leigh	30	Warrington	8
Rochdale Hornets	5	Widnes	4
St. Helens	24	Broughton Rangers	10
Swindon	7	St. Helen's Rec.	3
Wigan	52	Barrow	4
Batley	51	Oldham	5
YORKSHIRE CUP—FIRST ROUND.			
Wakefield Trinity	15	Hunslet	11
Huddersfield	5	Halifax	0
Dewsbury	7	Bramley	2
York	24	Elland Wanderers	2
Bradford Northern	13	Keighley	3
Hull Kingston Rovers	14	Hull	2
Leeds	17	Featherstone Rovers	9

GOLF.

ARMY IN ULSTER MEETING.

The Army in Ulster meeting at Newcastle was concluded on Saturday, when the military played the Royal County Down Club in singles and foursomes, the club winning by 8 matches to 7.

Major G. N. Proctor (Indian Army) won the eclectic sweepstake. Major-General Cameron, on behalf of the Army in Ulster, presented a silver cup for annual competition between the Army and the club. Mr. D. W. Smyth, captain of the club, returned thanks for the valuable trophy.

FINE LIGHT BLUE PERFORMANCE.

Cambridge University tackled a hard problem on Saturday, when they opposed a strong Worplesdon side, led by Roger Wethered, on the Worplesdon course. Both sides scored six points in the twelve singles played. The best golf on the Cambridge side was played by W. F. Tharasyn, a Sunningdale player, who went round in 75 in defeating J. Ivan Spens by 4 and 3.

DARK BLUES AT FULFORD HEATH.

Oxford played a match at Fulford Heath, Abingdon, against a team of Hoylake golfers, which included Mr. John Ball. The University won the singles by five matches to one with four halves, and although they lost the foursomes they won on the day with five matches to four.

TWO DEFEATS FOR HARRY VARDON.

Harry Vardon was beaten in two matches with Sid Wingate (Wearside) at South Shields on Saturday, Wingate winning the medal round with 78 against 82, and beating Vardon in a match by 4 and 3.

DUNCAN AND MITCHELL'S TOUR ENDS.

Abe Mitchell and George Duncan, the British professionals, embarked at New York on Saturday on their return journey to England. During their tour they won forty matches, lost ten, and two finished level.

IRISH PROFESSIONAL APPOINTMENT.

Sidney Fairweather, of Monifieth, Forfar, has been appointed professional and clubmaker to the Malone Club, Belfast, and has taken up his duties. Fairweather has the reputation of being one of the most promising young players in the East of Scotland, and has a fine record both as a match and score player.

WARRENPOINT.—Flag competition for Ladies. First Division—Mrs. Morphy, 1st; Miss G. Alexander, 2nd. Second Division—Miss Irene Sugrue, 1st; Mrs. Ninmick, 2nd. Four prizes were presented for the competitors by Miss H. E. Gillespie.

KILLINEY (Ladies).—Result of semi-open foursomes:—Mrs. McArdle and Miss McCormick, 80; Mrs. Knapp and Miss O'Brien, 81; Mrs. Harding and Mrs. Boyle, 81.

BOYLE.—In the men's singles, bogey, fifteen competed. The winner was Mr. Madden with 4 down. The ladies' foursomes was won by Mrs. Hughes and Miss Gillespie.

BRAY CLUB.—Open foursome (bogey) in aid of the Mater Hospital Fund, played on Saturday—G. B. Moore and R. McGovern (18), Dun Laoghaire, all square; L. Wegner and S. Chared (11), Royal Dublin, 2 down; T. S. Hayes and McAfee (26), Dun Laoghaire, 4 down; W. H. Dawse and A. J. Corrigan (16), Dun Laoghaire, 4 down; H. W. Young and A. L. Yule (29), Clontarf, 4 down. There were 82 entries, and £11 6/- was realised for the Fund.

Royal Worcester
and Bon Ton
Kidfitting
CORSETS

THE IDEAL CORSETS FOR STOUT FIGURES

The beautiful Models illustrated reveal at a glance the great merit of these perfectly cut Corsets as compared with the bulky appearance of ordinary makes.

Model 626 — A strong corset for full figures, in White Coutil, well boned, medium low bust. Sizes 23-36. Price 22/11

No matter what type of corset you have been accustomed to wear—even if you have been wearing no corsets at all—see the new Royal Worcester and Bon Ton Corsets for the coming season, try them on, and judge for yourself of their unique figure-corrective features, their supreme comfort, and their unexampled smartness.

Model 588 — The "Royal Band" reducing corset for full figures. In White or Pink Coutil, with elastic gores at back of skirt. Sizes 23-36. Price 18/11

Model 913.

Exceptionally smart Model for full figures, low bust, long skirt, 6 suspenders, spoon busk. Boned with "Wundabolm," which is unbreakable. In White Coutil, 37/6

The better models of the Royal Worcester Corsets are marked "Bon Ton."

FIGURE REDUCING CORSETS

The figure reducing models are specially designed to restore a neglected figure to beautiful lines and to maintain a correct contour.

PIM BROS., LTD.,
SOUTH GT. GEORGE'S STREET, DUBLIN.

ANTIQUE & MODERN FURNITURE.

PIANOFORTE, BY ERARD; CABINET GRAMOPHONE, IN SHERATON CASE, WITH A NUMBER OF RECORDS; WILTON, AXMINSTER, AND TURKEY CARPETS; TABLE APPOINTMENTS, PLATED WARE, DECORATIVE CHINA, BRONZES, PAINTINGS, Etc.

MESSRS. BENNETT AND SON, LIMITED,
WILL SELL BY AUCTION, AT THEIR SALEROOMS, 6 UPPER ORMOND QUAY,
ON WEDNESDAY NEXT, THE 25TH INSTANT, AND FOLLOWING DAY,
COMMENCING AT TWELVE O'CLOCK, A VERY EXTENSIVE COLLECTION OF

COSTLY MODERN AND ANTIQUE FURNITURE,

REMOVED FROM RESIDENCES IN THE COUNTIES DUBLIN AND KILDARE.

Including: Two finely Carved Mahogany Sideboards, one with mirror back; Pair of Sarcophagus, Sets of Chairs, in Morocco leather; Dining Tables, on screw and telescope frames; Dumb Waiters and Serving Tables, Sheraton Cabinet Sideboard, 18th Century Marquetry Bureau and Cabinet; Commode, with ormolu mounts; Tallboy Drawers, and Card Table; French Boule do. Old French Fauteuils, and English Painted Chairs, Overmantels and Wall Mirrors, in carved and giltwood frames; 2 richly Carved Mahogany Bookcases, Settees and Couches, Mahogany Pedestal Writing Table, Davenports, Sheraton Revolving Book Stands, Curio Tables; Mantel Clocks, in ormolu and Dresden cases; Grandfather Clock, in oak case, carved with Irish emblems; costly Sheraton Bedroom Suite, 6 Italian and Satin Walnut Do. Mahogany Wardrobes, Cases of Drawers, Duchess Dressing Table, All-Brass Bedsteads, Oak Ditto and Bedding, and other Bedroom Requisites; Table, Glass, China, Old Worcester Dinner and Dessert Services, Oil Paintings and Engravings, and other miscellaneous effects.

ON VIEW THIS DAY. Purchasers to pay 5 per cent. Auction Fees.

BENNETT & SON, LIMITED,
AUCTIONEERS AND VALUERS.

CO. KILDARE—RATHMORE, NAAS.

SALE OF GENTLEMAN'S RESIDENCE, WITH 26 ACRES OF LAND,
KNOWN AS RATHMORE RECTORY, HELD FREE OF RENT; ALSO
SALE OF HOUSEHOLD FURNITURE AND EFFECTS, &c.

SUBSCRIBER has been favoured with instructions from General E. A. FANSHAWE, to SELL BY AUCTION, AT RATHMORE, NAAS,

ON WEDNESDAY, OCTOBER 25TH, 1922, AT 12 O'CLOCK,

HIS INTEREST IN ABOVE-NAMED VALUABLE RESIDENCE AND 26 ACRES, STATUTE, OF RICH PASTURES, ALL HELD FREE OF RENT.

This well-known Residence is situate adjacent to the village of Rathmore, about 3 miles from Naas, and is surrounded by well laid-out Pleasure Grounds, comprising Tennis Courts, Gardens, etc.; contains 4 reception rooms, 8 bedrooms, 2 servants' rooms, 2 w.c.'s, bathroom (hot and cold water), with good Out-offices, stabling for 6 horses, cow sheds, coach-house, etc.; all being in an excellent state of repair. There is also an unlimited water supply, with up-to-date sanitary arrangements, and, situated as it is, should prove a very desirable investment.

IMMEDIATELY AFTER WILL BE SOLD
A RESIDUE OF HOUSEHOLD FURNITURE AND EFFECTS,
STOCK, FARMING IMPLEMENTS AND MACHINERY, &c., &c.

For further particulars apply

M. FITZSIMONS, AUCTIONEER, &c., NAAS.

SALE TO-MORROW (TUESDAY).

CATTLE, OUTDOOR EFFECTS, AND FURNITURE,

ALLANDALE, CLONSILLA.

CATTLE AND GENERAL EFFECTS, including:—Five bullocks, one heifer, one yearling bullock, milch cow, and fat cow.

OUTDOOR EFFECTS include: Hen runs and houses, well-built wooden house, large double metal horse roller, pony cart, hand-cart, harness, ladders, oat bins, large galvanised water tanks, bee hives, chain barrow, lawn ballast roller, wheel-barrows, turnip pulper, sweep's brushes, forcing frames, tent, wire netting, flower pots, Shanks lawn mower, sprayer, sundry garden tools, two garden seats.

ALSO WILL BE OFFERED ABOUT ONE TON OF MANGOLDS IN GROUND. A small Residue of Furniture will include very exceptional Sheraton sideboard, with brass rail at back; antique bureau, plated ware, box ottomans, wardrobes, toilet glasses, etc.; also dairy utensils and kitchen furniture.

SALE 11 O'CLOCK ON VIEW MORNING OF SALE. DELIVERY AFTER SALE.

JAMES H. NORTH & CO.,
AUCTIONEERS, 110 GRAFTON STREET.

SALE THIS DAY (IN CONTINUATION).

MESSRS. JAMES HILL & SON,
10, 11, AND 12 BACHELOR'S WALK,
WILL CONTINUE THE SALE BY AUCTION OF THE COLLECTION OF

USEFUL HOUSEHOLD FURNITURE,

PICTURES, PAINTINGS, ENGRAVINGS, & ORNAMENTAL EFFECTS
(AS ALREADY FULLY ADVERTISED ON SATURDAY LAST).

Sale commences at 1 p.m sharp. Purchasers to pay 5 per cent. Auction Fees.

JAMES HILL & SON, AUCTIONEERS AND VALUERS, 10, 11, 12 Bachelor's Walk.

SALE THIS DAY (MONDAY), AT 12 O'CLOCK, IN THE DIVISIONAL AUCTION ROOMS, 8 MERCHANT'S QUAY. ANNUAL SALE BY AUCTION FROM MEREDITH'S, 48 CUFFE STREET. Comprising BOOKS, INSTRUMENTS, Etc. (As already Advertised).

THOMAS GARLAND,
Auctioneer and Valuer,
8 MERCHANT'S QUAY.

SPECIAL
LIVE STOCK SALE
AT
ASHBOURNE,
NEXT SATURDAY,
OCTOBER 28th, 1922

At the urgent request of numerous clients, and owing to the many Lots which could not be reached at last Sale, I am holding a Special Sale of Livestock, as above.

Entries taken up to Thursday morning before Sale.

Sale commences at 11 o'clock sharp. All sheep and cattle to be penned half an hour earlier.

C. J. RUSSELL,
Auctioneer and Cattle Salesman,
ASHBOURNE.

STORE CATTLE SALES
AT 50 PRUSSIA STREET, DUBLIN.
EVERY THURSDAY.
GAVIN LOW, LTD.

AUTUMN SHEEP SALES.

FINAL AUCTION.
WEDNESDAY NEXT, OCT. 25th.

Consignments to hand include 126 SUFFOLK LAMBS, the property of the Marquis of Waterford.

GANLY, SONS & CO.

STORE CATTLE AUCTION
EVERY THURSDAY. ENTRIES INVITED.
GANLY, SONS & CO
USHER'S QUAY, DUBLIN

CO. ANTRIM.
SPRINGFIELD HOUSE,
AUGHNADARRAGH, GLENAVY.

FOR SALE PRIVATELY.

VALUABLE FARM, containing 70 acres, or thereabouts. Annuity, £38 19/10. Splendid Residence; 2 reception, 6 bedrooms, etc.; fine range of office houses, cottier house; lands are of splendid quality; situate between Glenavy and Crumlin.

Part purchase money can remain on security of Farm. Going at a reasonable price.

Full particulars can be had from

W. S. HARVEY & SONS,
Auctioneers,
47 ARTHUR STREET, BELFAST, and LISBURN.

SALE THIS DAY AT 1 O'CLOCK.
13 LOWER MOUNT STREET.
TO-DAY (MONDAY), 23rd OCTOBER.
CITY RESIDENCE.

In good structural repair. Contains 12 apartments, bathroom (with hot and cold water and fine quality Rufford bath), w.c.'s, well tiled basement and double oven range; pantries, store-rooms, coach-house, and stable; garden, with greenhouse, vinery and fernery.

Held for a term expiring in 1956, and thenceforth for ever under leases from the Pembroke Estate at the nominal rent of £1 per annum.

FOR SALE BY AUCTION at ESTATE SALEROOMS 17 MERRION ROW, at One o'clock.

Seen on order from Auctioneers.

Further particulars and Conditions of Sale from WM. FRY and SONS, Solicitors, 14 Lower Mount street; or

JAMES ADAM & SONS,
Auctioneers,
17 MERRION ROW and 19 STEPHEN'S GREEN.

35 ST. MARY'S ROAD,
PEMBROKE.
THURSDAY NEXT, 26th OCTOBER.

AUCTION SALE OF VERY SUPERIOR MODERN FURNITURE, CARPETS, PIANO, GRAMOPHONE, Etc., ALL IN BRIGHT, CLEAN, NEW CONDITION, and comprising, briefly:—Carl Schumann Upright Piano, ebon. case, iron frame; Duch. Seat, Chesterfield in silk tapestry, Walnut Drawingroom and Study Suites, in stamped velvet; large Hornless Gramophone, in Sheraton mah. case, and records; Louis China Cabinet, Envelope and other Card Tables, Gilt Mantel Mirrors, Silver Table ditto; Walnut Diningroom Suite—mirror-back sideboard, enclosed dinner waggon, overmantels, 2 telescope dinner tables, 6 dining and 2 easy chairs; Royal Axminster, Indian, and other Room, Hall, and Stair Carpets and Rugs; fine Silk, Tapestry, Plush, and Lace Curtains; Corner Brackets, Oriental Vases and China, B. and I. Fenders and Fire Utensils, Coal Cabinets, 2-Door and Open Bookcases, Books, Grandfather and other Easy Chairs, Marble and other Mantel Clocks, Oak Combination Hall Stand and Bench, Barometer, China and Glass, Brass Kettle, Lamps, Engravings and Pictures, Dark Oak and Fumed Oak Bedroom Suites, with 6ft. 6 mirror-door wardrobes; Presses, Night Chairs, Invalid Table, B. and I. Beds, Spring and Hair Mattresses and Bedding, Toilet Ware, Duchess Tables and Chests Drawers, Kitchen Dresser, Furniture, and Utensils; Wringer, Meat Safe, Greenhouse, 9' x 6'; Garden Tent, Bench, Wheel-barrow, Hose and Reel, and Tools; Flower Pots, large Shanks Lawn Mower, Chrysanthemums, Lady's Raleigh Cycle, Harvey Vacuum Cleaner, etc.

On View Morning of Sale, 10 till 12. Sale Thursday next, 26th October, at 12 o'clock. Purchasers to pay 5 per cent. Auction Fees.

JAMES ADAM & SONS,
Auctioneers and Appraisers,
17 MERRION ROW and 19 STEPHEN'S GREEN.

TOWN OF DROGHEDA.
EXECUTORS' SALE OF
LEASEHOLD PREMISES,
19 WEST STREET, DROGHEDA.

WE have received instructions from the Executors of the late Mr. W. H. Moore, deceased, to SELL BY AUCTION, in the Salerooms, 30 LAURENCE STREET, DROGHEDA, on FRIDAY, 3rd NOVEMBER, 1922, at one o'clock, all that and those, the HOUSE AND PREMISES, situate on the South side of West street, in the Parish of St. Peter and Borough of Drogheda, and known as No. 19 West street, held under a Lease for the term of thirty-one years from 1st May, 1922, at the yearly rent of £30. Poor Law Valuation, £15.

DESCRIPTIVE PARTICULARS.

These valuable Premises, in which the late Mr. Moore carried on an extensive and lucrative business as Boot and Shoe Merchant for many years, are situated in the very best part of West street. The House is a four-storey one, and contains commodious Shop, well lighted at front and rear, with Cutting Room behind and loft over same. There are six rooms above, some of which the late Mr. Moore used as stock rooms, but which some expenditure could turn again into comfortable living rooms if required. There is also a basement for a kitchen. The fixtures and all the shelving in shop and stock rooms will be included in the sale to a purchaser.

For further particulars and Conditions of Sale apply to

PATRICK TALLAN, Esq., Solicitor for the Vendors, 106 West street, Drogheda; or to

Robt. B. DALY & SON, LTD.,
Auctioneers and Land Agents,
DROGHEDA.

STORE CATTLE SALES
EVERY THURSDAY.
R. & J. WILKINSON,
40/41 PRUSSIA STREET, DUBLIN

SALES BY
COGAN & BYRNE,
BALLYTORE and KILCULLEN.

GRIESEMOUNT, BALLYTORE
(Within 28 miles of Dublin and 2¼ Colbinstown Railway Station).

SALE OF GENTLEMAN'S SUPERIOR RESIDENCE, with all modern requirements, in excellent order, with walled-in garden, pleasure grounds, old mill and water rights, with 41 Acres superior Old Pasture Land. Held for Ever, Free of Rent, except one field, which is subject to a small Land Commission Annuity. Immediate possession can be given.

PRIME GRASS AND TILLAGE FARM in SOUTH KILDARE, containing 400 Acres (Stat.); good Buildings. Small Land Commission Annuity.

Also several SMALL FARMS WITH RESIDENCES, etc.

SUPERIOR LICENSED HOUSE in KILCULLEN, known as "MOTOR BAR," in best position. Long Lease at small rent.

Apply
COGAN & BYRNE,
Auctioneers,
BALLYTORE, CO. KILDARE.

HOUSES AND LANDS.

DOCKRELL LIMITED,
38 & 39 STH. GT. GEORGE'S ST.

Killiney, 4 Acres A BEAUTIFUL RESIDENCE, in most perfect order, for Sale at reduced price of £2,500, enjoying glorious view of sea and mountains. Good hall, large billiard room, opening on to terrace, diningroom, drawingroom, 7 bedrooms, servants' rooms, 2 bathrooms, garage, fine garden and tennis ground. Seen on orders from Dockrell Limited, South Great George's street.

Pembroke Township — At reduced Price, a HANDSOME RESIDENCE in perfect order; beautifully decorated and in choice position; outer and inner halls, morning room, diningroom, double drawingrooms, charming study, 4 good bedrooms, greenhouse, 2 maids' rooms, tiled kitchen, bathroom, 3 w.c.'s, garden front and rear, motor house and rooms; ground rent £5; long lease; electric fittings, etc., included. Apply Dockrell Limited, South Great George's street.

Brighton Road, Rathgar — A WELL-BUILT, COMMODIOUS NON-BASEMENT HOUSE FOR SALE, with possession; electric light, 3 reception, 5 bedrooms, maid's room hot bath, 2 w.c.'s, pantries; nice garden, rear entrance. Price only £1,400. Apply Dockrell Limited South Great George's street.

Claremont Villas, Glenageary WELL-BUILT HOUSE FOR SALE, with possession, 3 reception, 4 bedrooms, maid's room, hot bath; nice garden; only £875. Apply Dockrell Limited, South Great George's street.

Corner Business Premises — FOR SALE, FINE CORNER PREMISES, prominently situated, with possession; long lease; low head rent; suit good class trade. Apply to Dockrell Limited, South Great George's street.

DOCKRELL LIMITED,
HOUSE AGENTS,
38 & 39 STH. GT. GEORGE'S ST.

DAIRY AND GRAZING FARMS FOR SALE IN THE WEST OF ENGLAND.

Our Printed Register sent on receipt of sixpenny postal order.

Easy Terms of Purchase Arranged and Possession. Also List of PRIVATE HOUSES AND BUSINESS PREMISES FOR SALE.

Send particulars of requirements to HOLE and SONS, Land Agents, Park street, Bristol, England.

HOUSES AND LANDS.

JAMES H. NORTH & CO.,
110 GRAFTON STREET.
'PHONE—DUBLIN 63.

UNFURNISHED FLAT, IN FIRST CLASS CITY STREET, electric light, gas cooker, bath; exceptionally desirable. Self-contained. Moderate rent. Apply to James H. North and Co., 110 Grafton street.

FOXROCK—TO BE SOLD, on very reasonable terms, a charming Detached, Modern House, with garden, pleasure ground, garage, etc., in excellent repair. Close to railway station. Ground rent only £10 per annum. Lease for ever.—James H. North and Co., 110 Grafton street.

JAMES H. NORTH & CO
110 GRAFTON STREET.

BELMONT, BELFAST.

GENTLEMAN'S RESIDENCE FOR SALE by Private Treaty, in above quiet and select district; all advantages of the city, with country surroundings. The House has been specially designed for comfort, convenience, and economic working. It is most substantially built, and has been modernised, re-fitted, and decorated anew quite recently. Beautiful grounds of 2 acres, with perfect seclusion; carriage drive, gate lodge, garage, stable; electric light and power, central heating. Vacant possession given any time. A rare opportunity for acquiring a first-class Residence in the best suburb of Belfast. For full particulars apply to

J. W. LOWDEN,
BEECHCROFT, BELMONT ROAD, BELFAST.

BRISTOL.

DOCKS and Cattle Market 4 miles—Freehold Dairy Farm for Sale, 157 Acres, principally sound, healthy pasture, with comfortable farmhouse; capital buildings; water laid on. Price £5,250, or £2,000 cash, and balance on mortgage.—C. J. HOLE & SONS, 88 Park street, BRISTOL.

COUNTY ARMAGH.

FOR SALE by Private Treaty, Freehold Cottage (4 apartments) and Apple Orchard, containing 1¼ acres, with ¼-acre of Turbary, within easy distance of Portadown and Annaghmore.

Further particulars from
GEORGE MARTIN, Solicitor, 44 Royal Avenue, Belfast.

Attractive Fur Value
At ROWAN'S

Beaver Coney Coat, as illustrated; Nigger, Beaver Shadings; finished pouch effect, with girdle of self, large roll collar and Jap sleeves .... 23 GNS.
Similar Styles in Kolinsky and Mole Coney .... 15 GNS.
Special.—Seal Coney Coat, short and ¾ lengths, very smart styles, lined Jaz .... 10 GNS.

Red Fox Animal Fur, as sketch, with large Head and Brush. Superior skins, 8 GNS.
Similar Styles, in Blue and Grey Wolf; magnificent shadings ... 5 GNS.

Charming Velour-de-laine Coat, trimmed collar, cuffs, and panniers, with Beaver Coney, ½ lined silk, Mole, Cinnamon, Navy, Beaver, Nigger, Jade, and Steel .... 6 GNS.
Similar Styles in Velour, trimmed Fur, Collar and cuffs, Nigger, Beaver and Mole .... 4½ GNS

64 South George's Street 65

---

10 DAYS

more only to secure a few of our October offer bargains

WRITE FOR CATALOGUE SENT FREE

DOWN QUILTS from 29/6

BLANKETS a pair from 21/-

We have still got over 5,000 yards of a beautiful Shadow Tissue Cretonne. We must sell this, and sell it quick. Come in and inspect it; or, if unable to call, write at once.

30" wide.
Last year's price was 7/11. To clear, reduced to 2/11 a yard.

We also have a cheaper line of a good Cretonne (over 4,000 yards left) now selling at, a yard, 1/0½

SEE OUR WINDOWS.
CARRIAGE PAID ON ALL ORDERS.

TRADE MARK PURE FLAX WALPOLES SUFFOLK ST., DUBLIN.
Telephones 4259 and 4260
Telegrams—"Seloplaw, Dublin."

IF THAT STYLE OF FROCK SUITS YOU, WHY DISCARD IT MERELY BECAUSE IT IS SOILED? LET US DYE IT FOR YOU.

PRESCOTT'S DYE WORKS,
TALBOT STREET,
DUBLIN.
Telephone Nos. 571, 2856.

Births, Marriages, and Deaths (which in all cases must be authenticated), 3 lines, 20 words, 2/6; each additional line of 7 words, 8d.

BIRTHS.

BLACKMORE—October 16, 1922, at the Rectory, Croft, Leicestershire, the wife of the Reverend Alfred Thomas Gardner Blackmore, M.A., of a son.

CAMERON—October 16, 1922, at "Iona," Grove Park, Dublin, to Mr. and Mrs. H. M. Cameron (née McVittie), a son.

DAVIDSON—October 16, 1922, at "Elpis," Lower Mount st., to Mr. and Mrs. Edgar Davidson, 46 Waterloo rd., a daughter.

MANLY—October 20, 1922, at Gt. Corby, Carlisle, to Captain and Mrs. M. U. Manly (née Barrington), a daughter.

MARRIAGES.

ANDERSON and WILSON—October 18, 1922, at Christ Church, Londonderry, by Rev. Canon McQuaide, assisted by Rev. J. B. Lusk, Glascar; Rev. J. T. Anderson, Banbridge, to Annie, second daughter of Samuel Wilson, Rock Villas, Londonderry.

HALL and MULLIS—October 16, 1922, at St. Mark's Church, Armagh, by the Rev. Canon Tichborne, John, youngest son of David and late Mrs. Hall, late of Carrickmacross, Co. Monaghan, to Margaret Louise (Lulu), youngest daughter of George Adderley and Mrs. Mullis, Victoria rd., Armagh.

HURLEY and TATE—October 11, 1922, at Ormond quay Presbyterian Church, by Rev. F. C. Gibson, B.A., Thomas Herbert, fourth son of the late Edward Hurley, and Mrs. Frame, 11 Howard tce., Dublin, to Maryl (Sessie), third daughter of the late Robert and Mrs. Tate, 31 Tritonville rd., Sandymount, Dublin.

MURRAY and BLAYNEY—October 16, 1922, at St. John's Church, Blackrock, with Nuptial Mass, by the Rev. J. Wrafter, S.J., assisted by the Rev. G. McCarthy, C.C., and the Rev. D. McWilliams, P.P., Newcastle, Daniel J. B. Murray, only child of the late Daniel Murray and Mrs. Murray, Eillan Fort, Newcastle, Co. Down, to Maurya Kathleen, only child of Mr. and Mrs. D. P. Blayney, Naas, Co. Kildare.

DEATHS.

ANNOUNCEMENTS received late for insertion in this Column will be found on Page 4.

BROWN—October 21, 1922, at Elmhurst, Glasnevin, Frank Beveridge Brown, of Eastwood, Bagenalstown, Co. Carlow, in his 59th year. Funeral (private) to-day (Tuesday), 24th inst., arriving Mount Jerome 10.30.

COWELL—October 22, 1922, at 14 Herbert place, Dublin, Sara Mahon, the loved and loving wife of the Very Rev G. Y. Cowell, M.A., Dean of Kildare 1890-1913, and eldest daughter and only surviving child of E. Bolton, M.D., aged 82. Leaving at 10 o'clock to-morrow (Wednesday) for Kildare Cathedral (12 o'clock), and thence to Narney.

DOWNEY—October 22, 1922, at Annesley tce., Cavan, John Downey, aged 79 years. Funeral to Old Graveyard, Cavan, to-day (Tuesday) at 3 o'clock p.m. No flowers.

ENNIS—October 22, 1922, at his residence, Springwood, Co. Wexford, Aidan Ennis, aged 81 years. R.I.P. Funeral, 10.30, to-day (Tuesday) to Ballywitty. Office and High Mass 11 o'clock. Interment immediately afterwards.

LUDGATE—October 22, 1922, at the Adelaide Hospital, Alice Emily Ludgate, relict of the late Frederick Ludgate, of 1 Tolka Villas, Richmond rd., Dublin. Funeral (private) this (Tuesday) morning to Mount Jerome.

McCANCE—October 16, 1922, suddenly, at Knocknagoney, Strandtown, Co. Down, Margaret Davison, widow of the late Colonel John McCance, and eldest daughter of the late Henry Harrison, of Holywood House, Co. Down.

MOORE—October 13, 1922, at his residence, 17a Radnor place, Gloucester square, London, W., James Wilson Moore, youngest son of the late James Moore, Gorteen, Coleraine.

O'CONNELL—October 22, 1922, at her residence, 11 Clarinda Park, East, Kingstown, Mary Una (Memmie), beloved daughter of John M. O'Connell. Dearly-loved and deeply mourned. R.I.P. Funeral private.

ROBINSON—October 22, 1922, at Adelaide Hospital, Florence Margaret, widow of the late John J. L. Robinson.

STUART—October 23, 1922, at his residence, Loughmorne, Kimmage rd., Terenure, after a short illness, Stuart Wein. Funeral private.

WARD—October 21, 1922, at Duncan, British Columbia, Crosbie Charles, youngest and last surviving son of the late Honble. Somerset Ward.

IN MEMORIAM.

FANNING—In loving memory of Thomas Fanning and Mrs. B. M. Fanning, late Dunleary Printing Works, Kingstown.

MARTIN—In ever-loving memory of our loved and loving mother, who passed away October 24, 1919, at Dublin. Sadly missed.
Just three years ago to-day
Since our dear mother passed away.
God called her Home, He thought it best
To take her to His Home of rest.

OLIVER — Fourth Anniversary — In loving memory of Agnes Reid, who died 24th October, 1918, at 25 Eccles st. "Gone, but not forgotten." Inserted by her sorrowing parents.

SHIER—In loving memory of John Shier, Shanid View, Shanagolden, Co. Limerick, who died October 24th, 1917.

'Phone 276. NICHOLS' 'Phone 276.
FUNERAL AND CARRIAGE ESTABLISHMENT, Lombard street (Westland Row). Coffins, Hearses, and Every Requisite. Economy and Punctuality.

FUNERAL REQUISITES OF EVERY DESCRIPTION.
WALLER.
49 and 50 DENZILLE STREET (Merrion square).
SALOON MOTOR HEARSE.
Private Mortuary.
'Phone—131. Wires—"Undertaker, Dublin."

MOTOR FUNERALS SUPPLIED.
MILLER & CO., BRAY.
MOTOR HEARSE. MOTOR AMBULANCE.
Telegrams—Collier, Bray.
Phone—Bray 116 (2 lines).

RAMSAY, 'Phones 1150, 1806. Florists to H.M. the King. 50 NASSAU ST.
WREATHS, FLORAL DESIGNS. Telegrams—Violets, Dublin. Nurseries—Ballsbridge.

WATSON'S WREATHS. Telegrams—"Quickness, Dublin." WATSON'S, 31 NASSAU ST. Tel. 2572. Nurseries, Killiney.

SHIPPING.

BRITISH & IRISH STEAM PACKET CO., LTD.

DUBLIN AND CORK.

PASSENGER AND CARGO SERVICE.

EXPRESS STEAMER,
"LADY CARLOW" OR "BANDON"
WILL SAIL DAILY AT 5 P.M.
(Sundays excepted)
FROM SIR JOHN ROGERSON'S QUAY.

Passengers, Cargo, and Live Stock carried subject to the conditions specified in Company's Sailing Bills.

27 Sir John Rogerson's quay, Dublin. Tel. No. 4921. Teleg.—Ladyships.

Passenger Booking Office, 16 Westmoreland street, Dublin. Tel. No. 1039.

Cork Agents—CITY OF CORK S.P. CO., LTD., Penrose quay. Tel. No. 1041. Teleg.—Packet.

CLYDE SHIPPING CO., LTD.

DUBLIN
TO WATERFORD AND CORK,
TUESDAY.
Ss. Saloon, Saloon and Deck accommodation. Passenger fares on application.

TO LIMERICK,
TUESDAY
(CARGO ONLY).

All Goods received and shipped subject to Company's Conditions of Transport, and accepted up to 1 p.m. on Tuesday.

30/31 GEORGE'S QUAY.

SEA TRIPS, ETC.

CRUISES TO BRAZIL
AND 1,000 MILES UP THE RIVER AMAZON
Calling at OPORTO, LISBON, MADEIRA, PARA and MANAOS.
R.M.S. HILDEBRAND, 7,000 tons.
From LIVERPOOL, 24th NOVEMBER.
Fare: £90 to £100 for Six Weeks' Cruise.
Apply Department "I.T."
BOOTH LINE, CUNARD BUILDING, LIVERPOOL.

PRIVATE SOCIAL TOURS.
Estab. 1900. Gentlemen and Ladies. First Class.
Nov. 7. ALGERIA-TUNISIA, 30 days, 98 gns.
Nov. 11. SPAIN & TANGIERS, 35 days, 127 gns.
Dec. 14. EGYPT, PALESTINE & DAMASCUS.
Dec. 20. SICILY & MAGNA GRECIA, 30 days, 89 gns.
MISS BISHOP, F.R.G.S.
159 Auckland road, LONDON, S.E.19.

THE BEST WEEK-END PAPER FOR DUBLIN People is the "WEEKLY IRISH TIMES." Edition on Sale every Saturday Morning.

---

7 Days Sale

We are offering our Stock of Fresh and Fashionable WINTER COATS and FURS at greatly Reduced Prices.

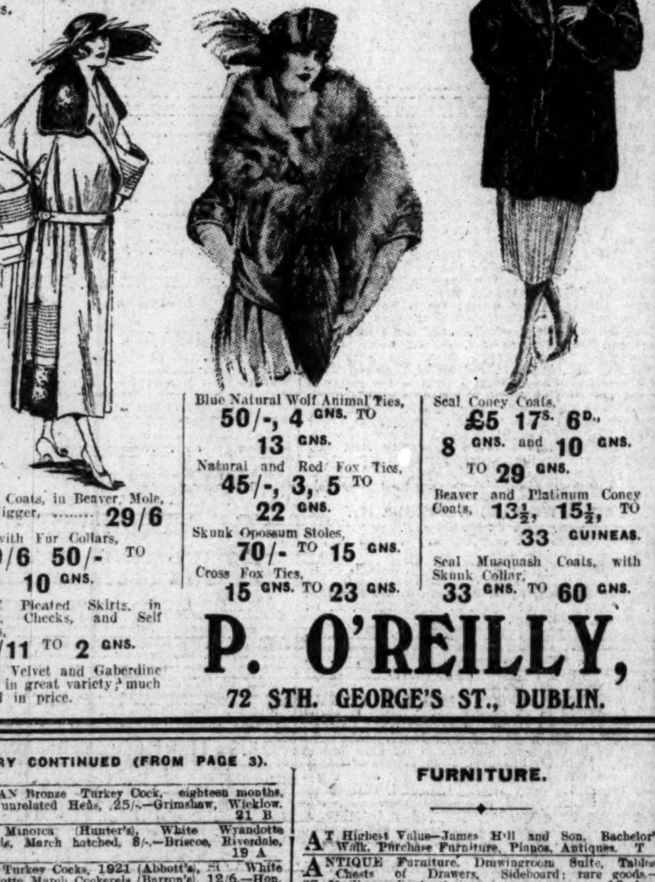

Velour Coats, in Beaver, Mole, and Nigger, ... 29/6
Also with Fur Collars, 39/6 50/- TO 10 GNS.
Ladies' Pleated Skirts, in Stripes, Checks, and Self Colours, 7/11 TO 2 GNS.
Ladies' Velvet and Gaberdine Frocks, in great variety, much reduced in price.

Blue Natural Wolf Animal Ties, 50/-, 4 GNS. TO 13 GNS.
Natural and Red Fox Ties, 45/-, 3, 5 TO 22 GNS.
Skunk Opossum Stoles, 70/- TO 15 GNS.
Cross Fox Ties, 15 GNS. TO 23 GNS.

Seal Coney Coats, £5 17s. 6d., 8 GNS. and 10 GNS. TO 29 GNS.
Beaver and Platinum Coney Coats, 13½, 15½, TO 33 GUINEAS.
Seal Musquash Coats, with Skunk Collar, 33 GNS. TO 60 GNS.

P. O'REILLY,
72 STH. GEORGE'S ST., DUBLIN.

POULTRY CONTINUED (FROM PAGE 3).

AMERICAN Bronze Turkey Cock, eighteen months, 35/-; unrelated Hens, 25/-.—Grimshaw, Wicklow. 21 B

BLACK Minorca (Hunter's), White Wyandotte Cockerels, March hatched, 8/-.—Briscoe, Riverdale, Killucan. 19 A

BRONZE Turkey Cocks, 1921 (Abbott's), St. White Wyandotte March Cockerels (Barron's), 12/6.—Hon. Mrs. Burrowes, Crossdoney. 21 D

CANARIES (singing), Parrots (talking), Love Birds, Brass Cages, Baths, Drinkers, Chains for Cages.—Keegan, Ormond quay. 20 12

CHOICE Recleaned Seed—Quality Wheat, Oats; stone 2/-, cwt. 15/-, four cwt. 58/-; special quotation larger quantities.—McKenzie's, Brunswick st. 16 14

DAIRY Utensils, Separators, Churns, Butter Workers, and all Sundries.—The Dairy Engineering Co. of Ireland, Ltd., 21 and 22 Bachelor's Walk, Dublin. T

FOR Sale, Silver Campine and White Leghorn Cockerels, pedigree birds; Aylesbury Drake.—Miss A. Bellew, Mountbellew, Co. Galway. 19 B

FOR Sale, Eggs, fresh from the farm; any quantity. Address "Z 741, Eggs," this office. 20 A

FOR Sale, Stock Birds, White Wyandotte, White Leghorn, Rhode Island Red, Light Sussex, Red Sussex, Barred Rock, Faverolle, and Ancona, at Munster Institute, Cork. 18 B

FAIRYHILL, Blackrock—Pullets, 1921, moulted, 12 Leghorns (Strong's), 9 Anconas (Wilson's), 10/6 each; 4 Wyandotte Hens and 3 Anconas, 7/6. X

FOR sale, A.B. Turkeys, beautiful stock birds, Department strain; Cockerels 40/-, Hens, 25/-.—Mrs. Jolley, Dunsoughly, St. Margaret's, Co. Dublin. 21 B

HOUDAN Cockerels, Chicks purchased from Betts, 10/6; Langshans, 10/6; Pullets, 8/6; Light Sussex Cockerels, 9/-; all March hatched. Address "Z 786, Poultry," this office.

INCUBATOR, Miller's 100 egg, perfect order. Seen at Claremont, Sandymount. Price £8. 21 B

MISS O'Connor, Tressmont, writes:—"Shuk cured my fowl; they are now healthy layers. Mrs. Miller, Kilmeedy, says—"Shuk is a wonderfully effective remedy for liver disease." Shuk is sold in 2/- tins by Mrs. Deveney, Mill Stores, Rathmines, and O'Leary's Mill Stores, Camden street, Dublin. 12 16

MILK—Pure New Milk delivered twice daily, vicinity Monkstown and Blackrock.—Valentine, St. Ita's, Blackrock.

MRS. Briggs, Newtown, Kilcock, says Karswood Poultry Spice (containing ground insects) doubled egg output; packets 2½d., 7½d., 1/3; 3lb. bags 4/3.—McKenzie and Sons, Ltd., 212 Great Brunswick street, Dublin. 19 B

POULTRY Peat—Reduced price 5/- per cwt., delivered city, bags 2/- extra, returnable; cash with order.—Lindsay, 17 Westland row. 12 X

PEKIN Ducks, pure, first prize winners, 10/- each; four Ducks, unrelated Drake, £2.—Godfree, Carnew. 20 A

WANTED, pure bred Pullets, 1922 hatched; state age. Address "Z 776, Pullets," this office.

WHITE Wyandotte Pullets, May hatched, 8/-; year old Hens, 5/-.—Browne, Rushbrook, Kells, Meath.

FURNITURE.

AT Highest Value—James Hill and Son, Bachelor's Walk. Purchase Furniture, Pianos, Antiques. T

ANTIQUE Furniture, Drawingroom Suite, Tables, Chests of Drawers, Sideboard; rare goods.—87 Marlborough street. 18 A

ANTIQUE Bureau, Cabinets, Bedroom Suites, Corner Cabinet, Sideboard, numerous pieces, Wanted.—B 1956, this office. 22 D

ANYTHING old, quaint, Furniture, Pictures, Glass, Ornaments, Bric-a-brac Wanted.—B 1964, this office. 22 D

BED and Palliasse, 25/-; Carpet, 30/-; Towel Rails, 5/-; Linoleum, 16/-; Sale Sandycove.—X 47, Irish Times Branch Office, Kingstown.

CHEST Drawers, Commode, Bedroom Suite, odd pieces Bedroom Furniture, Dresser, Wanted.—B 1960, this office.

COMMENCING furnishing nice home, am wanting everything useful, good.—B 1954, this office. 22 D

COMPLETE Furnishing of middle class suburban residence Wanted before November.—B 1948, this office. 22 D

FOR Sale, Office Furniture, Linoleum, etc. Apply 10 to 1, 39 Kildare street. 20 C

FOR Sale, Double Bed, Wire and Hair Mattress, as new.—B 1907, this office.

FURNITURE suitable country mansion, Rubber Trap, Lake Boat, Horse Roller, Summerhouse Wanted.—B 1958, this office. 22 D

HANDSOME Bedroom Suite, couple smaller ones, odd pieces, Wanted.—B 1944, this office. 22 D

HALL Furniture, Bedroom Furniture, lot of Useful Pieces Wanted.—B 1968, this office. 22 D

LAWLOR Briscoe will Buy or Sell your Surplus Furniture. Auction every Thursday.—35 Ormond quay. T

LADY, going abroad, wishes to Sell Entire Furniture of House, 6 rooms, kitchen, etc; reasonable offer accepted; no dealers. Apply A 9, Irish Times Branch Office, Kingstown.

OLD Sideboard, Corner Cupboard, Odd Wardrobes, Furniture, in keeping, wanted.—B 1966, this office. 22 D

QUANTITY quaint Furniture, suitable large country house, Wanted immediately.—B 1970, this office. 22 D

RESIDUE Furniture, clean, good, suitable very large residence, Wanted.—B 1962, this office. 22 D

SIDEBOARD, China Cabinet, Diningroom, Drawingroom, Kitchen Furniture, clean condition, Wanted.—B 1952, this office. 22 D

WANTED, Bedroom Carpet, 8 ft. x 12; Single Bed, small Wardrobe, Afternoon Tea Table; state price. Address "Z 725, Articles," this office. 19 B

WANTED, every requisite, Bedroom Suites, etc., home paying guests.—B 1946, this office. 22 D

200 3' FIBRE MATTRESSES. Seen Dublin.—B 1854 this office. 20 A

MUSIC, PIANOS, ETC.

AT Highest Value—Gill's, 14 and 15 Nassau st., Purchase Pianos. 26 9

A MAGNIFICENT German Piano, cash or terms; splendid Gramophone, from £4, or 15/- monthly.—B 1845, this office. 21 D

COLLARD Cottage Piano, perfect order, sweet tone, £40.—1 Preston street, Amiens street. 18 A

CHEAP Piano, not useless one, appearance not counting, Wanted.—B 1967, this office. 22 D

FOR Sale, Bechstein Baby Grand Piano, beautiful tone, as new; £175. Address "Z 770, Piano," this office. 21 B

GOOD Piano Wanted, any make; give price, full particulars.—B 1955, this office. 22 D

H.M.V. Gramophone and Records for Sale; high class selection; cost £20, accept £15.—B 1916, this office. 21 D

KEARNEY'S Music, 6d. to 2/-; lists free. Gramophone Records from 2/6; catalogues free.—14 Capel street, Dublin.

PIANO regardless of price, if value, Wanted; state everything.—B 1961, this office. 22 D

PIANO Wanted for backward pupils; tone, appearance, price fair.—B 1957, this office. 22 D

PIANO wanted, suitable workman's club; kindly give full particulars.—D 1969, this office. 22 D

PIANOFORTE Wanted, of first class German or British make. Particulars B 1965, this office. 22 D

REALLY choice Piano, China Cabinet, couple Wardrobes, Child's Bike Wanted.—B 1959, this office. 22 D

SUITABLE for concert platform, Pianoforte, 'Cello, couple Violins Wanted.—B 1963, this office. 22 D

WANTED, Cottage or Grand Piano for cash; state particulars.—B 742, this office. 12 9

DRESS AND COSTUME.

ABOUT Clothes—Mrs Higgins, 1 Aston's quay; highest prices Ladies', Gents', Children's Left Off Clothes, Jewellery, Artificial Teeth, country parcels received. T

ABOUT Clothes—Mrs. Cusack, 65 Aungier street, gives highest prices for Left Off Clothing, Furniture, etc.; distance no objection. T

ABOUT Clothes—Highest cash paid for all Left Off Clothes, Jewellery, Silver Plate, False Teeth, Pictures, China, Glass, Furniture, etc.; postcard immediate attention; distance no objection. Telephone, 435, Rathmines.—Wellington House, 35 Wellington quay. T

ABOUT Clothes—Highest prices for Ladies', Gents', Children's Left Off Clothing, Furniture; distance no objection.—Mrs. White, 15 Aungier street. T

BLACK Safety Habit, Scott, £5; Riding Boots, 7's, £2; best condition; bargain.—B 1923, this office.

CLADDAGH and Connemara Depot are making a very big reduction in Ladies' and Gents' Indigo Blue Serges, fast dye, guaranteed. Ladies' fine Indigo Serges, 12/6 for 7/6, 14/6 for 10/-; Gents' Serges, 16/6 for 12/6, 20/- for 14/6. Also Gents' Saxony and Worsted Tweeds, all new patterns, for winter wear. Big reduction in Homespuns, lovely designs, for knockabout suits. Ladies' Homespuns for costumes very much reduced in price. These are the lowest prices ever offered to the public.—13 Shop street, Galway. 17 A

EVENING Dress, almost new, misfit, 5 ft. 8½ in.; also genuine Persian Rug.—B 1899, this office. 21 B

EXQUISITE Hand Knit Ivory Jumper (new), 16/-, half price; approval.—C 1868, this office.

FRENCH Dressmaking Tailoring, Designing—Madame Clare, 25 Nassau street. Customers' Materials Made Up. Gowns Re-modelled, also Furs. 6 T

FOR Sale, very large circular furlined black Cloak, trimmed with skunk; seen by appointment.—B 1903, this office.

FURS Altered and Renovated to present fashion, Cleaned and Re-lined; prices moderate.—The Model House, 74 Lower Camden street. 'Phone, 3551. 6 D

FOR Sale, Lady's Afternoon Dress, Gentian Blue Heavy Crepe de Chine, £2; Black Cloth Coat Frock, £2 5/-; hardly worn; approval deposit. Address "Z 789, Dress," this office. 22 D

LADY'S Coat, Harris tweed, powder blue, cost 7 gns., tailored, as new; Navy Costume, tailored, perfect; Navy Jas Frock; the lot 4 gns., or Sell separately; in mourning. Address "Z 769, Dress," this office.

NEW Mole Velour Coat, fur trimmings, £3; Grey Tweed Costume, 30/-; medium.—H 44, Irish Times Branch Office, Kingstown.

ORDERS taken for Hand Knitting and Crochet, any description; moderate.—B 1878, this office.

WE Turn Overcoats for 35/-; Suits, 40/-; Suits Made and Trimmed, 50/-.—Brown, 43 South William st., Dublin. 12 14

WHITE Fox, Black, and Cross Fox Furs for Sale, new; reasonable prices.—B 1800, this office. 20 A

WANTED immediately, Lady's Riding Habit (Astride) and Boots, 4's or 5's.—B 1877, this office.

HORSES, HARNESS, ETC.

FOR Sale, Pony, Blue Roan Gelding, rising 5 years, very suitable for lady, quiet in all harness and famous traveller, between 11 and 12 hands; also eleven well bred young Pigs, parents can be seen on premises; one pair of small Dog Wheels and axle, in good condition; no dealers need apply.—Nolan, 43 Churchtown. 17 B

FOR Sale, well bred Pony, 13 hands, 6 years, perfect in harness and fast; has been hunted with Kildare Hounds by young gentleman; splendid boy's hunter; any trial; Inside Trap and Harness to match; separate. Apply Wm. Walsh, Blacksmith, Straffan. 19 B

HARNESS all classes.—T. Smith and Son, Saddlers, 93 Marlborough street, Dublin. T

HUNTER Wanted immediately, 15.3 or 16 hands high, sound, good manners; or well broken 4 year old, likely to make good Hunter; moderate price; all particulars. Address "Z 754, Hunter," this office. 20 A

HORSES—Four strong, working, young; price low.—Stables, back 51 Townsend street. 21 D

VEHICLES.

RUBBER Tyres, all sizes, fitted at short notice.—The City Wheel Works, Ltd., Great Brunswick street, Dublin. T

CATTLE, LIVE STOCK.

A—BLUE Persian Kittens, females, pure bred, 20/-; extra good colour, coats.—55 Lower Beechwood avenue, Dublin.

BLUE Persian Female Kittens, also Black; 15/-, approval.—Iris Smyth, Newtown, Drogheda. 21 D

FERRETS, 15/-; Rabbit Nets, best, 8/- dozen.—King, Bird and Ferret Dealer, Dublin. 20 C

PIGS—30 extra good Stores, £3 10/- each.—Blackrock House, Blackrock. 21 D

PEDIGREED Dexter Cow, 4 years; Half Dexter, 3 years; both heavy milkers, just calved.—Dr. O'Byrne, Ballynacargy. 22 E

DOGS.

AIREDALE Puppies for Sale, three months old, well bred, strong and healthy; cheap to clear; room wanted.—Harris, Rockbrae, Bray. 22 D

CAIRN Terrier—Wanted, the Services of a well bred Dog.—Cooper, Belleville, Carlow. 19 B

ECZEMA in Dogs Cured; full treatment, 3/6 post free.—Walshe, Veterinary Chemist, Howth. 8 20

FOR Sale, pedigree Irish Terrier Puppies, 6 months old.—B 1668, this office. 18 A

FOR Sale, Poms., nicely marked; beauties. Apply Cruise, Ballinalusk, Castletowngeoghan, Westmeath. 20 C

FOR Sale, two Wire Haired Fox Terriers, 3 months, pedigree, female; five guineas each; offers.—Fitzmaurice, Bruree, Co. Limerick. 20 C

FOR Sale, two Kerry Blue Puppies, six months, registered, good looking, healthy, best Kerry strains, £6 6/- each.—B 1883, this office.

GUN Dogs, Retrievers, Cockers, and Irish Water Spaniels, perfectly trained; also Puppies. Particulars Tyrrell, Drumconnick, Cavan. 19 B

KENNELS, Greyhounds, etc., for Sale; 50 lb. Tins Army Biscuits, air tight, 17/6 each.—Cole, Kilboy, Wicklow. 21 D

RED Setter by Peadher of Boyne, £5; six months.—Smyth, Newtown, Drogheda. 18 A

SCOTCH Terrier Bitch Wanted, pedigree, young; in pup to pedigree dog preferred.—Winter, Veterinary Surgeon, Limerick. 19 B

SEALYHAM Puppies, 3 months, by Ilmer Jimmie, dam Ilmer Dabchick, by Tristram of Goodig; two dogs, one bitch for Sale, cheap.—Godfree, Carnew. 20 C

"SPORTSMEN," Sunnyside IV., 2 years, a beautiful black dog, by Matty McGregor and Mischief XXIV., 70lb. weight; this is a genuine good looking greyhound, and very promising; seen here or by appointment. Full particulars (stamp), J. Drumgoole, Ardbolies, Clogher Head, Drogheda.

WORLD'S Largest and Best Dog Foods and Medicines, Spratt's!—Rodnim, Fibo, Ovals, Puppy and Dog Cakes, Bone Meal, Worm Pills, 6d. and 1/3; Canker Cure, 1/3; Dry Cleaning Powder for winter use, 6d. tin; Cough Pills, 1/3; Mange Lotion, 1/3, etc., etc.; lists free.—Ravensdale Mills, 40 Wellington Quay, Dublin. 18 B

WANTED, St. Bernard or Newfoundland Male Puppy. Address "Z 739, Dog," this office. 20 C

TUITIONS AND SCHOLARSHIPS.

ALL Professional and University Prelims., Oral and Correspondence. Success lists free.—McGUIRE'S COLLEGE, Sackville street, Dublin. T

A FIRST Class National Teacher has Mornings free, or Afternoons, Monday, Wednesday, and Friday. B 1601, Irish Times Branch Office, Rathmines. 18 A

BATH—Physician's Wife desires care of one or two Children of gentle birth to share home life and education, large country house, resident governess; highest references; terms by arrangement. Address "Z 797, Home," this office. 22 B

EXPERIENCED Protestant Nursery Governess disengaged; highest references; good teacher; Dublin or district preferred.—B 1822, this office. 20 A

GOVERNESS (I.C.) requires daily, morning, or afternoon engagement, children under twelve; Blackrock to Killiney district; good teacher all subjects.—N., Walton's Library, Kingstown. 18 B

IRISH—Native Speaker, trained expert in up to date method, Reg. Secondary Teacher, exceptional qualifications; experience Dept. and Gaelic League classes; suit Civil Service, teachers, chums, or business classes; gives tuitions, private or class; prepares for University exams., or would teach in Intermediate School. Apply B 1642, this office. 18 A

MISS Deane Oliver, Hillcourt, Glenageary, is forming Classes for National, Classic, and Ballroom Dancing, and Dance Mime, to be held in Dublin, commencing next week. 16 A

SHORTHAND, Typewriting, Bookkeeping, etc.—Metropolitan College (Gillespie's), 100 Lower Mount st 'Phone 3055. T

SHORTHAND, Typewriting Taught half usual time, Private Tuition.—Murphy, 16 Appian Way 12 12

SHORTHAND and Typing rapidly Taught; very moderate terms; sisters at reduction; morning, afternoon, evening. Apply Secretarial Training, 16 Kildare st. 29 X

TRINITY Undergraduate seeks post as Tutor; experienced; afternoons; well recommended.—B 1921, this office.

TRAVELLED Lady willing to teach French, German, Italian, music; knows Shorthand. Address "Z 780, Lady," this office. 21 X

YOUNG Lady, R.C., 22, desires position as Nursery Governess or Companion Help; can teach all English subjects, music, dancing, drill, knowledge of Irish, French, bookkeeping; first class needlewoman. Address "Z 737, Governess," this office. 20 C

GOVERNESSES AND TUTORS WANTED.

AGENT FOR GOVERNESSES AND SCHOOLS. Miss Bellingham Todd, 5 Grafton st., Dublin. Advises Parents and Managers. Tel. No 5258. T

A LADY (Protestant) Wanted, young for choice, as Nursery Governess to three children, ages 8, 4, and 2; no teaching.—Mrs. Harman, "Dunlea," Queenstown. 18 B

ASSISTANT Mistress Wanted, Girls' Secondary School, Northern area, January, Maths. and middle English; Latin a recommendation. Address "Z 719, Mistress," this office. 19 B

PIANO—Advanced Girl Student wants expert Tuition and Preparation, on modern lines; exams. State terms, etc., to "Z 725, Tuition," this office. 21 O

RESIDENT Assistant Mistress, I.C., required in January for Girls' Intermediate School, close to Dublin; main subject Latin; elementary Irish desirable; £70 per annum, board, residence, and laundry. Address "Z 712, Teacher," this office. 19 B

TUITIONS CONTINUED.

TEACHER Wanted immediately, Luggacurren School (I.C.); roll 25; free house, etc. Apply Rev. G. Harpur, Timahoe, Queen's Co.

WANTED at Monkstown, on tram line, Visiting Governess, R.C., for girl 14, two to three hours daily; none but competent teacher considered; best references, state age and terms.—B 1699, this office. 8 20

WANTED immediately, Female Teacher (I.C.), Aghancon N.S., Roscrea. Apply G. W. Drought, Dangan Ragh, Roscrea. 19 B

WANTED immediately, Protestant Resident Governess. Send references to Mrs. Riall, Dunings, Goresbridge, Co. Kilkenny. 21 b

WANTED, Female Teacher for small Protestant School; exceptional terms.—Brady, Rectory, Macroom. 22 D

PREMISES, LANDS, ETC.

ADJACENT to Grafton street—Store of 2 floors to Let, rent £70 and taxes. Apply Dockrell Limited, Agents, Dublin. 19 A

A SUITE of 3 or 4 Offices, first floor.—24 Lower Ormond quay. 20 B

CORN Mill and Stores to Let or Sell, quiet district, where good country business is waiting; every facility and water power; suit any business.—Box E 2508, Kenny's, Irish Advertising Headquarters, Dublin. 19 A

FOR Sale, Star Hotel, Ennis, three two storeyed Dwellinghouses; yard, garden, motor square, large garage. 18 A

LOCK Up Shop, also two Offices, central, Wanted immediately.—B 1765, this office. 20 C

MOLESWORTH st. (35)—Suite of Offices to Let; splendid order; electric light. 19 B

PROFESSIONAL Business, or Living Rooms, etc.; three Flats; a real bargain.—62 Dawson street (Nassau street corner). 18 A

SHARE Small Office and Yard; must be central.—B 1909, this office.

WANTED to Rent, Premises suitable for Acetylene Welding; North side, near docks.—B 1634, this office. 18 A

WANTED, to Purchase House and Shop, or Rent Shop suitable for Tobacconist and Stationery.—B 1690, this office. 18 A

LEST WE FORGET.
WANTED to Rent, Premises for use as Ex-Servicemen's Club, or Piece of Ground for erection of Huts, Rathmines district.—B 1917, this office.

BUSINESS SALE AND WANTED.

OLD Established Business for Sale, Shop, House, one of principal streets; freehold house; let £5 week, price £2,750; Stock at valuation; principals only.—B 1838, this office. 20 A

INDIAN Corn Mill in North-West County for Disposal; up to date machinery, water and auxiliary power plant, seven acres land, good dwellinghouse; lease 99 years, 73 unexpired; principals only. Address "Z 683, Mill," this office. 18 O

STABLING AND GRAZING.

STABLES to Let, rear 43 Lower Leeson street, suitable for Garage. 19 B

HOUSES AND LANDS FOR SALE.

ATTRACTIVE new Villa, best position Howth road, convenient Clontarf Station; two reception, four bedrooms, electric light, every modern arrangement, large gardens, motor entrance; county rates; open.—McMillen, Killester. 19 B

A NEW Semi Detached House for Sale, "Merville," Westfield road, Mount Argus; motor entrance. Apply Clareville House, Harold's Cross road. 20 O

AILESBURY Park, "Derlamogue," Sale, corner Ailesbury road; modern; three sitting, five bedrooms, garage. Open daily. 21 B

BELFAST—Vacant Houses for Sale and Furnished Houses to Let. Enquiries invited.—W and E. Garrett, 6 Bedford street, Belfast. T

BANGOR—Choice S.D. Double Villa, charming situation, overlooking sea; 2/4 ticket; motor house, excellent garden; strongly recommended; owner removing to England.—Finlay, Agent, Bangor, Co. Down. 18 B

"BEECHVIEW Villa," 4 Beechview terrace, Glasnevin (beside tram terminus), for Sale; immediate possession; 8 rooms, bath, large garden, side entrance. Apply to Mr. Hart, 1 Finglas road. 20 O

BLESSINGTON—House situated in town for Sale cheap to prompt purchaser; seven rooms, h.c. bathroom, new grates, large garden, hayshed, stables, etc.—Mrs. Merrey, Park View, Blessington. 20 O

CHARMING Residence for Sale, Freehold, immediate possession; detached, nice garden, lovely wooded country, 1¼ miles from Cromer, Norfolk; 2 reception, 6 bedrooms, bath, h. and c., usual offices, good stabling, coachhouse, outhouses; price £1,000. Apply Showell, East Ella, Felbrigge, Norwich. 21 B

FOR Sale, 24 Brighton square, Rathgar; three reception, five bedrooms; newly done up. 19 B

FOR Sale, Malahide road, Clontarf, very compact House, five apartments, bath, h. and c., electric light, good garden; low rent.—B 1895, this office. 21 B

NO. 66 Whitworth road, Glasnevin—Well built House, containing entrance porch (tiled), tiled hall, 2 sittingrooms and 4 principal bedrooms, maid's room, bathroom (h. and c., washhand basin, 2 w.c.'s, kitchen, scullery (h. and c. water), pantry, coalhouse, small conservatory, front plot, good garden at rear, large garage; clear possession; price £1,250. For particulars and orders to view apply to Harris and Greene, Solicitors, 6 Lower Abbey street, Dublin. 19 B

37 St. Mary's road, Ballsbridge; 2 reception, 5 bedrooms, bathroom, electric light and bells, kitchen, pantries, 2 w.c.'s. Apply 39. 20 O

HOUSES TO LET.

DUBLIN AND DISTRICT.

PICKFORD'S, LTD.,
FURNITURE REMOVERS AND STORERS.
Extensive Accommodation.
109 STEPHEN'S GREEN, DUBLIN.
Estimates and Advice Free. 'Phone 876. X

ATTRACTIVE, modern, semi-detached House, well Furnished, Upper Drumcondra, to Let; nine apartments, bay windows, bath, h. and c., electric light, gas cooker, large garden, garage; twopenny tram; £16 monthly.—B 1912, this office.

HOUSES TO LET CONTINUED.

ADJACENT to Ailesbury road and tram and train—Attractive small modern Residence, electric light, gas fires; non-basement; 2 reception, 3 bedrooms, maid's room, hot bath, good garden; rent £100 and taxes, or £1,100; subject to £3; immediate possession. Apply Dockrell Limited, South Great George's street. 20 B

FURNISHED—Leeson Park, immediately; very moderate; careful; appointment.—B 1914, this office. 21 D

HOUSE to Let, 7 rooms and kitchen, large garden, Rathmines.—B 1733, this office 19 B

WELL Furnished Suburban Residence to Let; up to date in every respect; garage, stable, telephone; winter months or longer; Palmerston Park district.—B 1784, this office. 20 O

HOUSES WANTED.

WANTED, small, Unfurnished House or Flat, city or suburbs.—B 1659, this office. 19 B

WANTED, modern House, 3 sitting, 4 bedrooms, Rathmines or Rathgar district; rent about £80-£100; would purchase key.—R O 947, Irish Times Branch Office, Rathmines. 19 B

WANTED, to Rent medium sized House, Terenure, Rathgar, Rathmines.—B 1682, this office. 19 C

WANTED to Rent, House, £52-£60, bonus £10; or would Purchase, £400.—B 1862, this office. 20 C

WANTED, Rent, small House; Pembroke preferred; would Purchase Furniture.—B 1898, this office.

WANTED to Purchase, privately, small House, with possession; lowest cash price; Pembroke, Donnybrook, Clonskea.—B 1897, this office.

APARTMENTS TO LET.

DUBLIN AND DISTRICT.

AT 17 Northumberland road—Rooms, with or without Board; visitors or permanent. T

APARTMENTS—Lists from Central Bureau Agency, 25 Nassau street. Enclose stamp. T

AT Fitzwilliam House, 6 Lower Fitzwilliam street—Superior Board Residence. Telephone, 4551. 22 T

AUBURN Hotel and Boardinghouse—Comfortable home; moderate.—11 Rathmines road. T

AT 40 Dartmouth square—Furnished Bedroom and Sittingroom, bath, electric light. 18 A

ACCOUCHEMENT and other Cases received Qualified Nursing Home; moderate.—"Avondale," Sandymount, Strand. 18 A

AT 43 Lower Leeson street—High class Residence. 19 B

AT 11 Castlewood avenue, Rathmines—Bedroom with 2 beds, use of Sittingroom; Board as required. 19 B

ADJACENT to Stephen's Green, charming Flat to Let, Partly Furnished, containing 2 sittingrooms, 2 bedrooms, kitchen, bathroom, electric light; rent only £10 monthly. Apply Dockrell Limited, Agents, Dublin. 19 A

AT 40 Harrington street—Furnished Double Bedded Room, use of sittingroom, bath. 20 O

A VERY nice large Room, bright, warm and comfortable, for an invalid, terms 5 guineas per week, inclusive.—37 Lower Leeson street. 20 O

APARTMENTS, 84 Northumberland road; suit gentleman or two friends. Seen between 6.30 and 9, or by appointment. 20 A

A COMFORTABLE Home offered elderly Lady or Gentleman requiring care; good cooking; select locality, Terenure.—B 1912, this office. 21 B

AT 34 Garville avenue, Rathgar, select Apartments. Interview up to 1, after 6

AT 2 St. Alphonsus road, Drumcondra—Rooms; Board optional; visitors or permanent.

BEAUTIFULLY Furnished Rooms, 20 Earlsfort terrace. 'Phone 875. 18 A

BEDROOM to Let, private family; Protestant young gentleman dining out; Grove Park.—B 1871, this office.

COMFORTABLE Apartments, suit men and students, 55 Upper Leeson street. 9 12

COMFORTABLE, well Furnished Flat, large bedroom, sittingroom, kitchen, cooker.—56 Pembroke road. 21 D

FURNISHED Self Contained Flat; 2 sittingrooms, 3 bedrooms, etc. Apply 118 Lower Baggot st. 18 A

FLAT, Fitzwilliam place; five apartments, bath, low rent, £100, free; also self contained Flat, similar accommodation, Monkstown, £90.—Prim. 21 Dawson street.

FURNISHED Drawing Flat, contains three apartments, water, cooker; Ranelagh road, tram line.—B 1753, this office. 20 A

FURNISHED Flat, no attendance, sittingroom, bedroom, kitchen, cooker; use of bathrooms; separate hall door; Palmerston road; moderate.—R O 952, Irish Times Branch Office, Rathmines. 20 O

FLATS, first class, self contained, to Let; electric light, baths.—15 Earlsfort terrace. On view 10 to 1 daily. 20 O

FLATS, Unfurnished, select, suit two; North and South.—Office, 64 Blessington street. 21 D

FURNISHED Room, suit business person dining out, 1 Upper Mountpleasant avenue.

FURNISHED Bedroom and Sittingroom, use Bathroom and Kitchen; select house; suit couple; no attendance, linen, or cutlery; £5 5/- monthly.—14 Dolphin avenue, South Circular road.

GENTLEMAN can have Bedroom and Sittingroom, quiet house, Waterloo road.—B 1911, this office.

HALF well Furnished House to Let, Waterloo road, £12 monthly, for winter.—B 1610, this office. 18 A

LET, Unfurnished Hall Flat, electric light, private house; central.—B 1669, this office. 18 A

LARGE Bedroom (two beds), bath (h.c.), electric light, Board, moderate terms.—59 Lower Leeson street (central). 18 A

LARGE Front Bedroom, well Furnished, two beds, and Sittingroom, suit business people or others; with or without attendance.—43 Upper Kenilworth Park. 20 A

LARGE or small Bedroom, partial Board, suit gentleman; or two single beds in one room; comfortable. 28 Kenilworth Park, Rathgar. 20 A

MOST comfortable Sittingroom, with one or two Bedrooms; suit ladies; South side; select.—B 1901, this office.

ONE or two Gentlemen for Front Bedroom and Sittingroom; bath, partial board; terms moderate.—6 Marlborough road, N.C.R. 20 A

SANDYMOUNT (Strand road)—Superior Furnished Apartments, tram line; electric light, bath; full or partial Board.—B 1828, this office. 20 O

TO Let, Double Bedroom, to suit two gentlemen friends.—60 Rathgar road. 18 A

TO Let, small Unfurnished Flat.—6 St. Mary's road, Ballsbridge. 18 A

TWO large Unfurnished Rooms, use of gas cooker.—R O 948, Irish Times Branch Office, Rathmines. 18 B

TWO Bedrooms, use sittingroom, bath electric light; Board optional.—Marlborough House, Morehampton road. 18 B

TWO Gentlewomen can have large Bedroom, exclusive use of Sittingroom, bath, electric light; terms (without board) 35/- weekly, partial board arranged; Rathgar district.—B 22, Irish Times Branch Office, Kingstown.

UNFURNISHED Drawingroom Flat, newly decorated; four rooms, also kitchen and bathroom, garden.—41 Upper Mount street. 22 D

10 Fitzwilliam square—Attractive Bachelor Apartments, breakfast, late dinner; moderate. 'Phone 1809. 22 D

18 Pembroke road—Superiorly Furnished Bedrooms and Sittingrooms, bath, electric light. 22 D

APARTMENTS WANTED.

CIVIL Servant requires Apartments, full or partial board, Rathmines district.—B 1825, this office. 20 C

MEDICAL—Friends of young Lady suffering from nervous breakdown wish to hear from Doctor who would take her as Paying Guest. Address "Z 726, Guest," this office. 22 B

TWO Ladies require good, airy Bedroom and Sittingroom, communicating, in or near Dublin; give particulars, terms. Address "Z 764, Apartments," this office.

TWO Gentlemen require Lodgings, Pembroke vicinity; late dinner; state terms.—B 1751, this office. 20 A

UNFURNISHED Flat Wanted, four rooms, kitchenette, bath; South side.—B 1780, this office. 20 A

WANTED, Bed Sittingroom, bath, full board, quiet house, in city or suburbs.—B 1341, this office. 16 A

WANTED, 2 or 3 roomed Flat; central.—B 1643, this office. 18 A

WANTED by careful tenant, two in family, Self contained Furnished Flat, South side.—B 1696, this office. 19 B

WANTED, Two Rooms, Furnished or Unfurnished, or Half House, between Blackrock and Pembroke. B 1580, this office. 20 C

WANTED, two Bedrooms, Sittingroom, attendance, in private house.—B 1905, this office.

WANTED, for family of three, in private house, Ballsbridge to Kingstown, Furnished Sitting and two Bedrooms (one large), with cooking and attendance, for winter months; terms moderate.—B 1873, this office.

WANTED, small Unfurnished self contained Flat, by single lady; state full particulars.—B 1879, this office.

SEASIDE AND COUNTRY.

HOUSES TO LET AND WANTED.

A BIJOU detached Cottage, 8 rooms, hot bath, £70, or £100 Furnished.—Arthur Jones, Auctioneer, Greystones. 19 B

ATTRACTIVE Furnished Villa, Dalkey, on tram line, to Let; careful tenant.—D 23, Irish Times Branch Office, Kingstown.

BRAY—Wanted, Furnished House, detached, with garden and garage; not on sea front.—B 1705, this office. 19 B

BALLYBRACK—To Let, Unfurnished, 4 roomed House, convenient to sea and station; also Half House, Unfurnished.—B 1809, this office. 20 A

BRAY—Furnished House to Let for six months, best position on Esplanade; three bedrooms, diningroom, and reception room, servant's room, etc.; hot and cold water, electric light; terms moderate.—B 1890, this office. 21 D

GREYSTONES—Wanted, small, detached, Furnished House, with garden and garage, for 8 months or longer.—B 1831, this office. 18 A

GREYSTONES, sunny aspect—Comfortable, well Furnished House to Let from 1st November; two sittingrooms, 5 bedrooms, bath (h.c.), maid's, kitchen, pantry, scullery, E.L.—Rochfort Doyle, Agent, Greystones. 18 A

GREYSTONES—Unfurnished House, semi-detached, Burnaby Estate, to Let for a term. Apply Moore, House Agents. Telephone, 42. 19 B

GREYSTONES—Small well Furnished House to be Let from November, for winter months; sheltered sunny position; small adult family. Apply Sunbury, Church road. 20 C

KINGSTOWN—Furnished House, all modern conveniences; moderate rent. Call 1 Connaught place.

MALAHIDE—The Shore Bungalow, fully Furnished, suit four, to Let, until end of March, cheap. Apply May, Glenview, Swords. 19 B

NICELY Furnished Cottage to Let for winter months at Greystones; sittingroom, two good bedrooms, maid's room, range and oil cooker; moderate rent to careful tenant. Address "Z 761, Cottage," this office. 20 A

PORTMARNOCK—Two Furnished Cottages to Let for winter; moderate rent.—B 1872, this office. 21 D

SKERRIES—Unfurnished House to Let; lovely situation; three reception rooms, six bedrooms, water in scullery.—May.

SMALL Furnished Cottage Wanted in vicinity of Bray, Shankill, Carrickmines, or Dundrum, winter months; state rent.—B 1870, this office. 20 C

STREAMVILLE, Ballybrack, standing in its own grounds, to be Let, unfurnished; 2 reception rooms, 3 bedrooms, servant's room, bath, hot and cold, garden, garage; immediate possession; key at Gayfield.—B 1904, this office. 20 C

TO Let, semi detached, beautifully situated beside sea, Howth, tram, near station; 7 apartments, hot bath, garden.—B 1611, this office. 18 A

TO be Let, Furnished House, south side of Howth Hill, or would be Let Unfurnished on lease, or Sold.—K., "Dane's Fort," Baily, Dublin. 20 C

TO Let, good Dwellinghouse and Offices, convenient to Belfast. Apply to J. D. Martin and Co., Auctioneers, 61 Chichester street, Belfast. 20 C

WANTED, Furnished Cottage, seaside, for three years.—B 1804, this office. 20 C

APARTMENTS TO LET AND WANTED.

A COMFORTABLE, sunny Flat to Let, Furnished or partly; sittingroom, 2 bedrooms, kitchenette, cooker; Merrion avenue, Blackrock.—B 1858, this office. 20 A

APARTMENTS, suit gentleman; good cooking; near train, tram.—1 Martello terrace, Kingstown. 20 C

AN Officer's Wife, alone, large house, grounds, wants Lady Guests; good winter place. Address "Z 763, Guests," this office.

BRIGHT Basement Flat to Let, best part Monkstown, three large rooms, pantry; etc., with or without good garden. Address "Z 788, Flat," this office.

COMFORTABLE Rooms Offered, charming country house, Paying Guest or Invalid; every modern convenience; quiet neighbourhood in Co. Meath. Address "Z 755, Rooms," this office. 20 A

FURNISHED Flats. Combined Rooms; moderate; every convenience. Apply Agency, 24 Main street, Blackrock.

HOWTH—Half House to Let. Apply B 1565, this office. 18 A

KINGSTOWN—Comfortable Combined Room, good locality; terms moderate.—C 5, Irish Times Branch Office, Kingstown. 18 A

LADY offers refined, comfortable Home country, North; moderate terms. Address "Z 655, Home," this office. 18 A

LADY will Let Part pretty detached House; electric light, telephone, bath (h.c.), garage, garden; convenient to Lucan and Hermitage Links; tram to door; hunting centre; accommodation for horses.—B 1850, this office. 20 C

MONKSTOWN—Protestant Gentleman (dining out) received Paying Guest, private family.—B 1666, this office. 18 F

MONKSTOWN—Married couple can have Furnished Bedroom and Sittingroom, use of kitchen, quiet home.—M 306, Irish Times Branch Office, Kingstown. 20 C

SANDYCOVE avenue—Furnished Flat or Rooms to Let, private house.—A 20, Irish Times Branch Office, Kingstown. 18 A

SUTTON—Portion of House to Let for winter months, Furnished; 2 or 3 bedrooms, sittingroom, kitchen; moderate terms.—B 1910, this office. 21 D

ENGLAND, SCOTLAND, WALES, ISLE OF MAN.

HOUSE to Let, Unfurnished, in Cheltenham, facing South; 8 bedrooms, 4 sittingrooms.—5 Suffolk square, Cheltenham. 20 C

MARRIED Lady, no family, offers comfortable Home to lady or gentleman or invalid; sea front, South coast; sunny room; winter terms.—Barts, care of A. Crux, 7 Grand Parade, St. Leonard's-on-Sea, Sussex. 20 A

NEVIN, Carnarvonshire—To Let, Furnished House, for about one year; 2 entertaining, 5 bedrooms, bath, all conveniences; detached, adjoining Nevin Bay. Apply Yale, Pwllheli, North Wales. 19 B

WELL Furnished House to Let for winter months in Jersey.—B 1723, this office. 19 B

SEE ALSO EACH SECTION HOUSES AND LANDS FOR SALE.

FOR HOTELS AND BOARDING HOUSES, SEE PAGE 1.

MONEY, PARTNERSHIPS, ETC.

LOANS—The Commercial Union Loan and Discount Co., Ltd., 57 Middle Abbey street, Dublin, grant Loans. Apply the Manager. 26 13

LOANS, £20 and upwards—The Standard Private Finance Company of Ireland, Limited, 15 Anglesea street, Dublin. James C. Walshe, Secretary. 9 14

WANTED, for a well established, successful and progressive, moderate sized Retail and Wholesale Firm in South of Ireland, energetic, competent Working Partner, with capital of £2,000; ample security; excellent prospects and prudent investment for enterprising man; interview can be arranged. Address "Z 700, Partner," this office. 19 B

MISCELLANEOUS.

AT Sharpley's, Baby Linen Specialists—Ladies invited write catalogue Baby Linen, Accouchement, Nursery Requisites.—Nassau street, Lower Camden street, Dublin. T

COLLEGE Lounge Chairs reduced to 32/6, 35/-, 37/6.—The Chair Shop, 111 Grafton st. T

CLOCK Repairs, all kinds; high class work, my speciality; personal attention.—Walsh, 1 Bedford row, Aston's quay. 21 D

D. W.—Very many thanks for lovely present and good wishes; longing to see you. Best love.—H.

GENT'S Old Velour and Felt Hats Cleaned and Reshaped equal to new.—Elbery, Hat Specialist, 18a Harcourt road, Dublin. 'Phone, 3551. 20 C

HAVE your Homes Decorated for Christmas by E. H. Perry and Sons, Painting Contractors, 1 Richmond Cottages, N.C.R., Dublin. 21 D

WOULD any Lady give Boys' Left Off Overcoats or Clothing cheap to consumptive, with large family of young children? Address "Z 644, Clothing," this office. 17 X

TERMS OF SUBSCRIPTION TO THE *IRISH TIMES*.
Payable in advance.
(From 1st September, 1920).

	Home and Foreign.		
Yearly	£3	18	0
Half-Yearly	1	19	0
Quarterly	0	19	6
Monthly	0	6	8

Printed and Published by the IRISH TIMES, LIMITED, at the Offices, 31 Westmoreland street, in the Parish of St. Mark and City of Dublin.

MONDAY OCTOBER 23, 1922.